

**NSW PARLIAMENTARY LIBRARY  
RESEARCH SERVICE**

**New South Wales  
State Election 1999:  
Electorate Profiles**

by

**Mark D'Arney**

**Background Paper No 2/99**

#### RELATED PUBLICATIONS

- New South Wales State Electoral Districts Ranked by 1996 Census Characteristics by Mark D'Arney Background Paper 1/99
- 1997/98 New South Wales Redistribution: Analysis of Final Boundaries by Antony Green Background Paper 4/98

ISSN 1325-4456  
ISBN 0 7313 1638 X

February 1999

© 1999

Except to the extent of the uses permitted under the *Copyright Act 1968*, no part of this document may be reproduced or transmitted in any form or by any means including information storage and retrieval systems, with the prior written consent from the Librarian, New South Wales Parliamentary Library, other than by Members of the New South Wales Parliament in the course of their official duties.

# New South Wales State Election 1999: Electorate Profiles

by

Mark D'Arney

## NSW PARLIAMENTARY LIBRARY RESEARCH SERVICE

Dr David Clune, Manager .....	(02) 9230 2484
Dr Gareth Griffith, Senior Research Officer, Politics and Government / Law .....	(02) 9230 2356
Ms Honor Figgis, Research Officer, Law .....	(02) 9230 2768
Ms Rachel Simpson, Research Officer, Law .....	(02) 9230 3085
Mr Stewart Smith, Research Officer, Environment .....	(02) 9230 2798
Ms Marie Swain, Research Officer, Law/Social Issues .....	(02) 9230 2003
Mr John Wilkinson, Research Officer, Economics .....	(02) 9230 2006

**Should Members or their staff require further information about this publication please contact the author.**

Information about Research Publications can be found on the Internet at:

<http://www.parliament.nsw.gov.au/gi/library/publicn.html>

## CONTENTS

FOREWORD .....	i
ELECTORATE PROFILES	
Albury (LIB) .....	2
Auburn (ALP) .....	4
Ballina (NAT) .....	6
Bankstown (ALP) .....	8
Barwon (NAT) .....	10
Bathurst (ALP) .....	12
Baulkham Hills (LIB) .....	14
Bega (LIB) .....	16
Blacktown (ALP) .....	18
Bligh (IND) .....	20
Blue Mountains (ALP) .....	22
Burrinjuck (LIB) .....	24
Cabramatta (ALP) .....	26
Camden (LIB) .....	28
Campbelltown (ALP) .....	30
Canterbury (ALP) .....	32
Cessnock (ALP) .....	34
Charlestown (ALP) .....	36
Clarence (ALP) .....	38
Coffs Harbour (NAT) .....	40
Coogee (ALP) .....	42
Cronulla (LIB) .....	44
Davidson (LIB) .....	46
Drummoyne (ALP) .....	48
Dubbo (NAT) .....	50
East Hills (ALP) .....	52
Epping (LIB) .....	54
Fairfield (ALP) .....	56
Georges River (LIB) .....	58
Gosford (LIB) .....	60
Granville (ALP) .....	62
Hawkesbury (LIB) .....	64
Heathcote (ALP) .....	66
Heffron (ALP) .....	68
Hornsby (LIB) .....	70
Illawarra (ALP) .....	72
Keira (ALP) .....	74
Kiama (ALP) .....	76
Kogarah (ALP) .....	78
Ku-ring-gai (LIB) .....	80
Lachlan (NAT) .....	82
Lake Macquarie (ALP) .....	84
Lakemba (ALP) .....	86
Lane Cove (LIB) .....	88

Lismore (NAT) .....	90
Liverpool (ALP) .....	92
Londonderry (ALP) .....	94
Macquarie Fields (ALP) .....	96
Maitland (LIB) .....	98
Manly (IND) .....	100
Maroubra (ALP) .....	102
Marrickville (ALP) .....	104
Menai (LIB) .....	106
Miranda (LIB) .....	108
Monaro (NAT) .....	110
Mount Druitt (ALP) .....	112
Mulgoa (ALP) .....	114
Murray-Darling (NAT) .....	116
Murrumbidgee (NAT) .....	118
Myall Lakes (NAT) .....	120
Newcastle (ALP) .....	122
North Shore (LIB) .....	124
Northern Tablelands (NAT) .....	126
Orange (NAT) .....	128
Oxley (NAT) .....	130
Parramatta (ALP) .....	132
Peats (ALP) .....	134
Penrith (ALP) .....	136
Pittwater (LIB) .....	138
Port Jackson (ALP) .....	140
Port Macquarie (NAT) .....	142
Port Stephens (ALP) .....	144
Riverstone (ALP) .....	146
Rockdale (ALP) .....	148
Ryde (LIB) .....	150
Smithfield (ALP) .....	152
South Coast (LIB) .....	154
Southern Highlands (LIB) .....	156
Strathfield (LIB) .....	158
Swansea (ALP) .....	160
Tamworth (IND) .....	162
The Entrance (ALP) .....	164
The Hills (LIB) .....	166
Tweed (NAT) .....	168
Upper Hunter (NAT) .....	170
Vaucluse (LIB) .....	172
Wagga Wagga (LIB) .....	174
Wakehurst (LIB) .....	176
Wallsend (ALP) .....	178
Wentworthville (ALP) .....	180
Willoughby (LIB) .....	182
Wollongong (ALP) .....	184
Wyong (ALP) .....	186

DEFINITIONS .....	187
NOTES FOR SELECTED CHARACTERISTICS TABLES .....	188
NOTES FOR REDISTRIBUTION TABLES .....	188
Party Abbreviations .....	188
Voting Figures .....	188



## FOREWORD

This paper provides an analysis of selected socio-economic data from the 1996 Census of Population and Housing for New South Wales State Electoral Districts as determined by the 1998 redistribution. For the effects of the redistribution, see Antony Green's background paper *1997/98 New South Wales Redistribution: Analysis of Final Boundaries (no.4/98)*.

Data for each electorate is presented in two tables along with a corresponding map. The maps have been reproduced, with permission, from the *1998 New South Wales Redistribution of Electorates Report*. The political party shown for each electorate is based on the party notionally holding the seat as calculated in Antony Green's paper cited above. A table detailing the 2-party vote, primary vote and votes transferred has been extracted from the same publication and included in each electorate profile.

Selected characteristics have been extracted from the *Census96* spreadsheet data provided to the NSW Parliamentary Library by the Australian Bureau of Statistics. The data used presents the 1996 census data in relation to the New South Wales state electoral boundaries as redistributed in 1998. Electoral square kilometre size was extracted from the *1998 New South Wales Redistribution of Electorates report*.

For a more detailed analysis of 1996 Census data by electorate see the background paper *New South Wales State Electoral Districts Ranked by 1996 Census Characteristics (no.1/99)*.

**Please note: Each table should be read in conjunction with the definitions and notes on pages 187-189.**

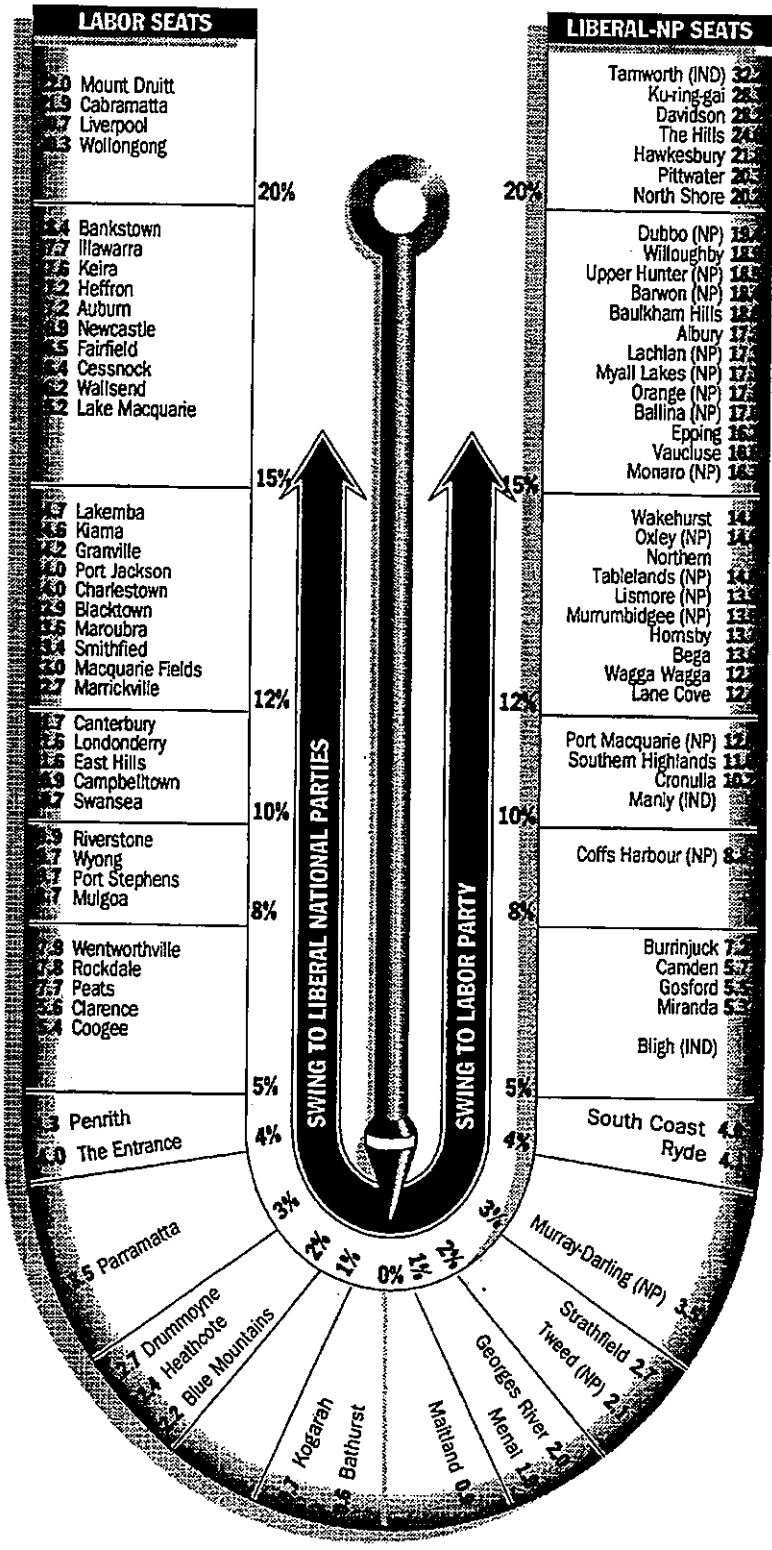

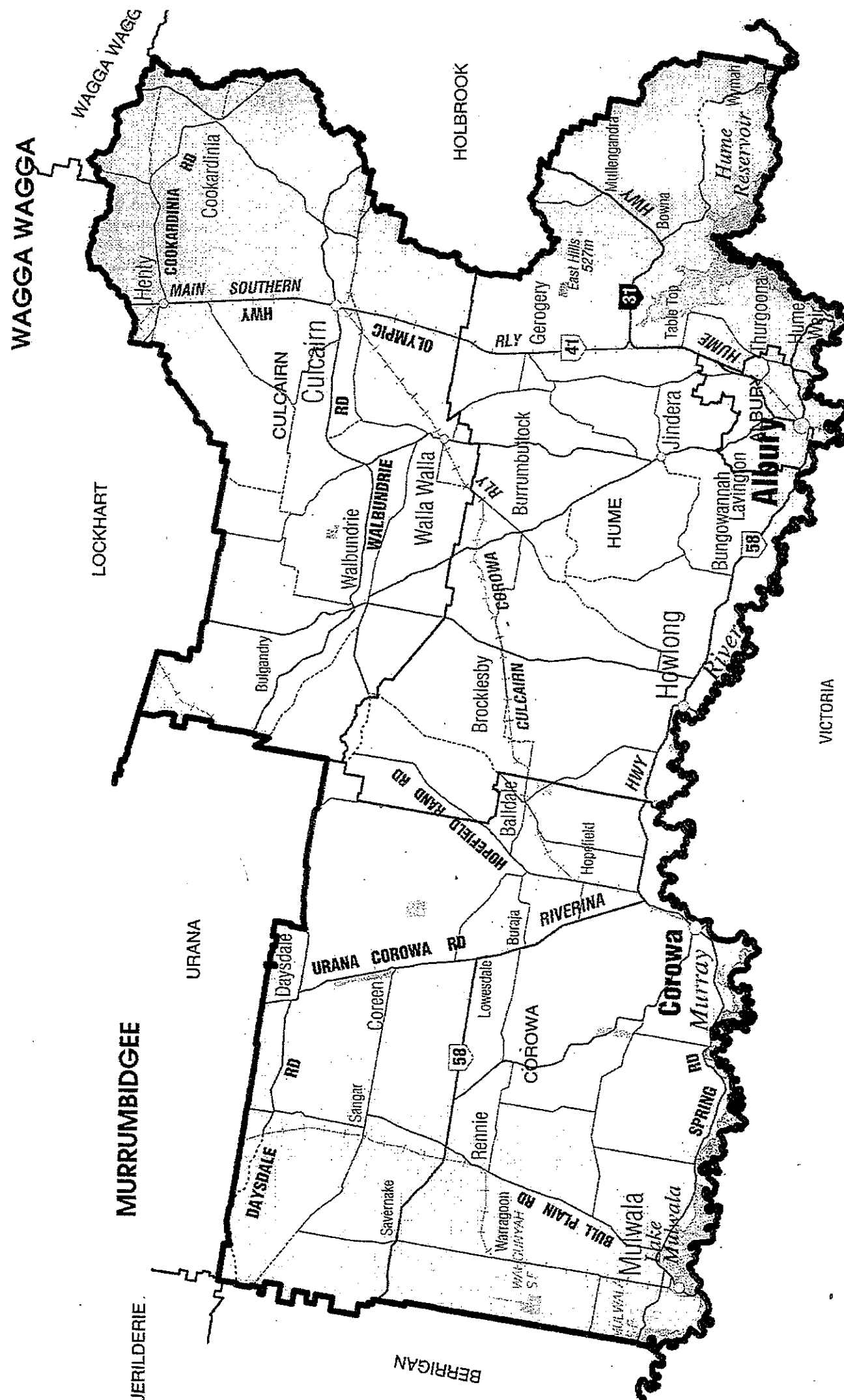

**ALBURY (LIB)**

Enrolment at 1-1-99 - 42060

ALBURY (41758)			PRIMARY VOTE			OLD ELECTORATES		
2-PARTY VOTE								
ALP	11291	32.7%	ALP	9913	27.5%	Albury	32274	90.4%
LIB	23251	67.3%	LIB	17976	49.9%	Murray	5532	91.3%
			NAT	3730	10.4%			
			DEM	574	1.6%			
			GRN	1106	3.1%	Informal	37806	90.5%
			OTH	2728	7.6%	Formal	1779	4.7%
							36027	

**SELECTED CHARACTERISTICS**

	Square kilometres		
	Male	Female	Persons
			5778.53
Total persons(a)	30075	30876	60951
Aged 15 years and over	22844	24025	46869
Aboriginal	382	394	776
Torres Strait Islander	24	37	61
Both Aboriginal/Torres Strait Islander(b)	9	12	21
Australian born	26324	27208	53532
Born Overseas:			
Canada, Ireland, NZ; South Africa, UK(c) and USA	1384	1297	2681
Other country(d)	1331	1278	2609
Total	2715	2575	5290
Speaks English only and aged 5 years and over	25941	26747	52688
Speaks language other than English(e) and aged 5 years and over	28526	6184	11114
Australian citizen	17298	102	91
Australian citizen aged 18 years and over	97	28719	29768
Unemployed(f)	58487	1353	1104
Employed(f)	2457	14719	15023
In the labour force(f)	29742	11938	12565
Not in the labour force(f)	6184	11114	17298
Unemployment Rate(f)	10.2	9.1	9.7
Enumerated in private dwellings	28719	29768	58487
Enumerated in non-private dwellings	1353	1104	2457
Persons enumerated same address 5 years ago(g)	14719	15023	29742
Persons enumerated different address 5 years ago(g)	11938	12565	24503
Tertiary qualifications	2827	3614	6441
Trade qualifications	5091	1724	6815
Christian religion	22966	24834	47800
Non-christian religion	206	227	433
			<u>Families</u>
"Traditional" families			6402
Single parent families			1765
Weekly family income less than \$500			4878
Weekly family income \$1000 or greater			1102

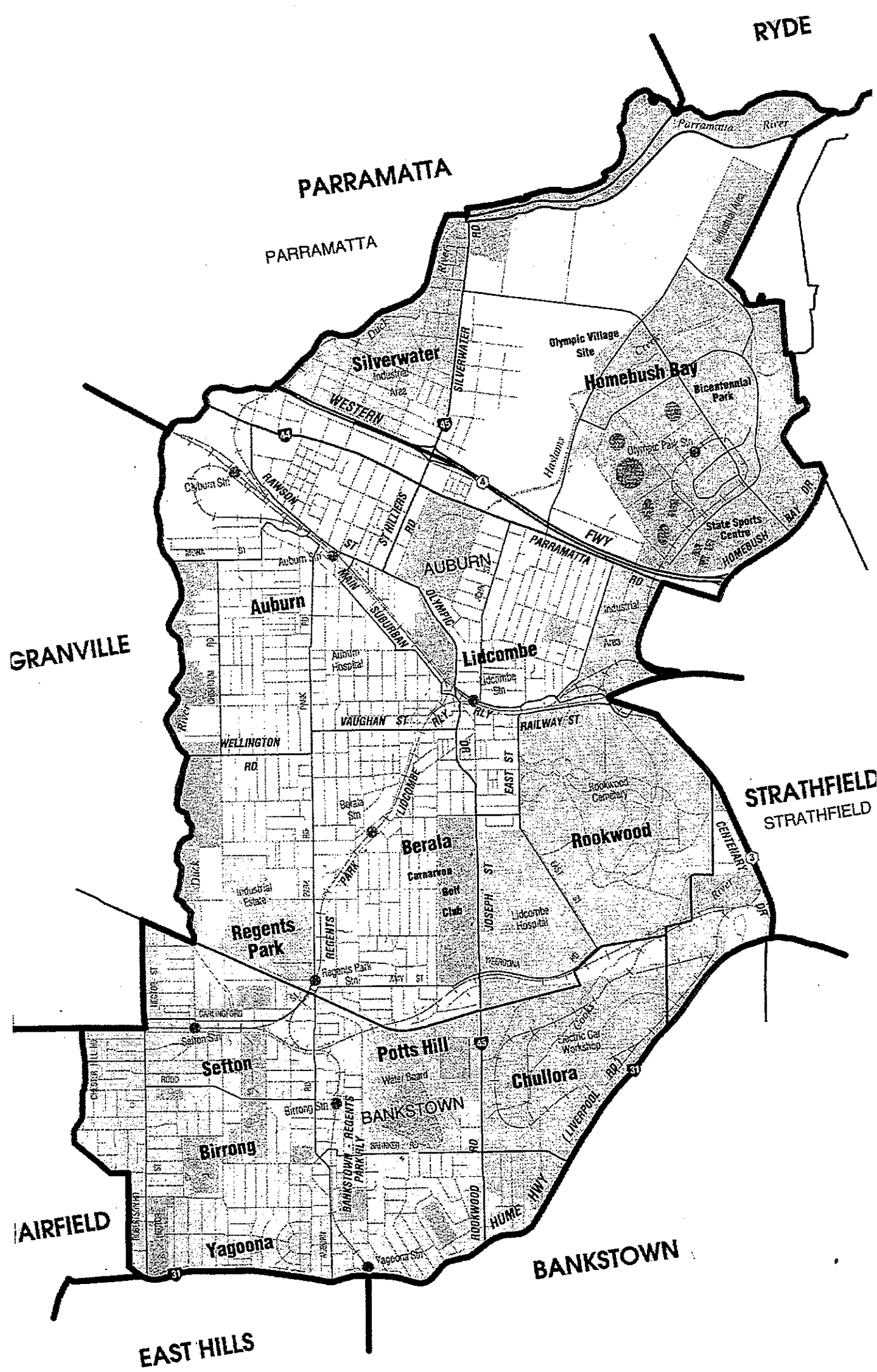

**AUBURN (ALP)**

Enrolment at 1-1-99 - 45647

**AUBURN (44316)**

**2-PARTY VOTE**

ALP	23519	67.2%
LIB	11478	32.8%

**PRIMARY VOTE**

ALP	22754	63.9%
LIB	10795	30.3%
DEM	92	0.3%
OTH	1993	5.6%

**OLD ELECTORATES**

Auburn	35836	86.9%
Bankstown	2754	89.7%
<b>Total</b>	<b>38590</b>	<b>87.1%</b>
Informal	2956	7.7%
Formal	35634	

**SELECTED CHARACTERISTICS**

Square kilometres	Male	Female	Persons
			45.54
Total persons(a)	36135	35977	72112
Aged 15 years and over	27893	28372	56265
Aboriginal	255	262	517
Torres Strait Islander	31	42	73
Both Aboriginal/Torres Strait Islander(b)	9	7	16
Australian born	17686	17947	35633
Born Overseas:			
Canada, Ireland, NZ, South Africa, UK(c) and USA	1357	1287	2644
Other country(d)	15838	15446	31284
<b>Total</b>	<b>17195</b>	<b>16733</b>	<b>33928</b>
Speaks English only and aged 5 years and over	12699	13159	25858
Speaks language other than English(e) and aged 5 years and over	19067	18670	37737
Australian citizen	29491	29618	59109
Australian citizen aged 18 years and over	21216	22053	43269
Unemployed(f)	2308	1399	3707
Employed(f)	14847	10394	25241
In the labour force(f)	17155	11793	28948
Not in the labour force(f)	9509	15514	25023
Unemployment Rate(f)	13.5	11.9	12.8
Enumerated in private dwellings	35177	35093	70270
Enumerated in non-private dwellings	958	887	1845
Persons enumerated same address 5 years ago(g)	18793	19143	37936
Persons enumerated different address 5 years ago(g)	12479	12289	24768
Tertiary qualifications	3814	3524	7338
Trade qualifications	4631	1283	5914
Christian religion	20130	21338	41468
Non-christian religion	8553	8111	16664
			<b>Families</b>
"Traditional" families			8199
Single parent families			1492
Weekly family income less than \$500			5970
Weekly family income \$1000 or greater			1439

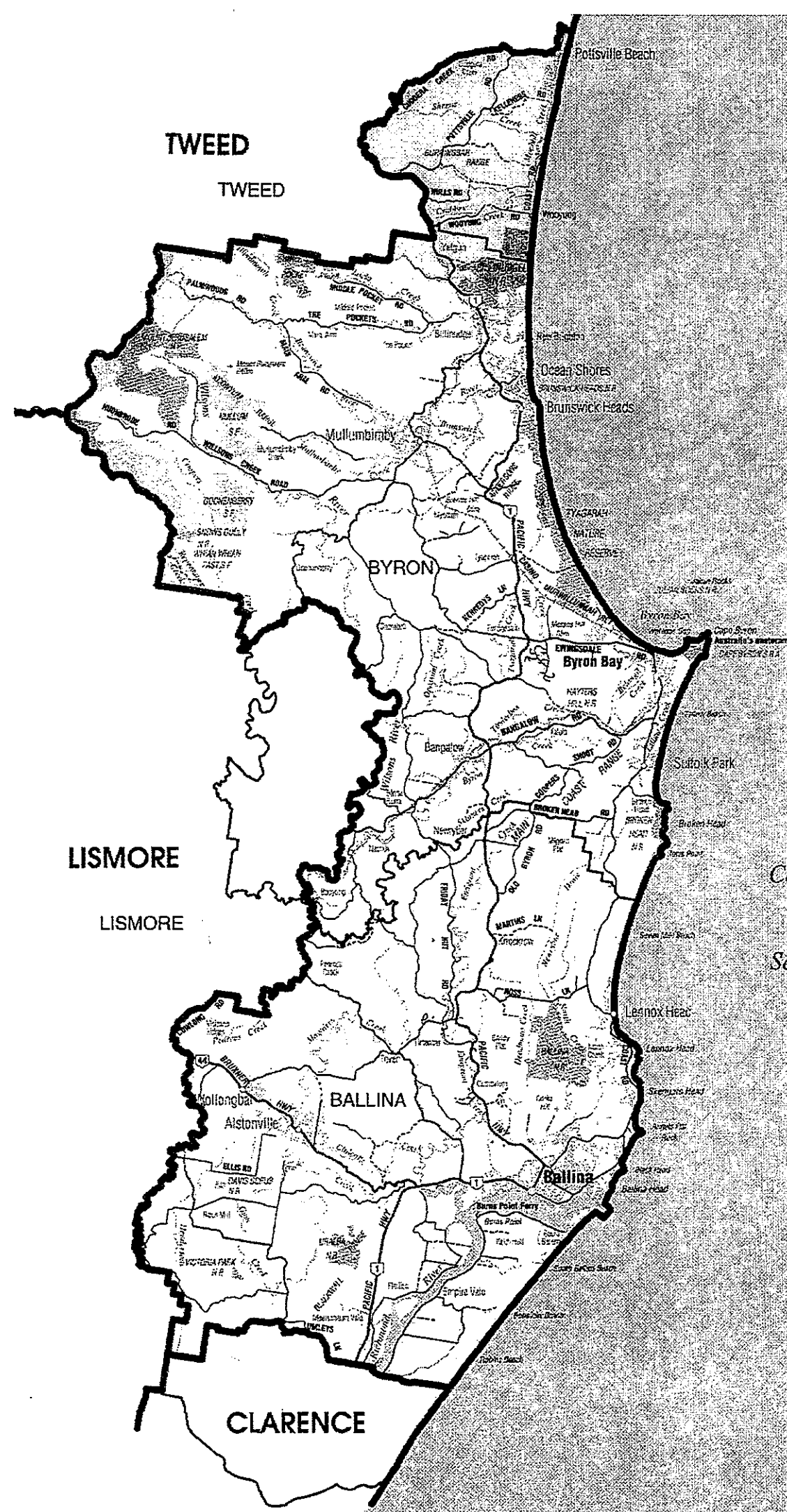

**BALLINA (NAT)**

Enrolment at 1-1-99 - 43148

**BALLINA (40580)**

2-PARTY VOTE		
ALP	10892	33.0%
NAT	22101	67.0%

PRIMARY VOTE		
ALP	7904	22.9%
NAT	20899	60.6%
DEM	1509	4.4%
GRN	3194	9.3%
OTH	962	2.8%

**OLD ELECTORATES**

Ballina	34177	87.6%
Murwillumbah	1280	***81.2%
<b>Informal</b>	<b>35457</b>	<b>87.4%</b>
<b>Formal</b>	<b>989</b>	<b>2.8%</b>
	<b>34468</b>	

**SELECTED CHARACTERISTICS**

	Male	Female	Persons
Square kilometres			980.17
Total persons(a)	30732	31860	62592
Aged 15 years and over	23850	25295	49145
Aboriginal	402	398	800
Torres Strait Islander	68	61	129
Both Aboriginal/Torres Strait Islander(b)	33	19	52
Australian born	25889	26909	52798
Born Overseas:			
Canada, Ireland, NZ, South Africa, UK(c) and USA	2302	2334	4636
Other country(d)	1160	1191	2351
<b>Total</b>	<b>3462</b>	<b>3525</b>	<b>6987</b>
Speaks English only and aged 5 years and over	26894	27882	54776
Speaks language other than English(e) and aged 5 years and over	814	877	1691
Australian citizen	28320	29333	57653
Australian citizen aged 18 years and over	20441	21843	42284
Unemployed(f)	2463	1513	3976
Employed(f)	11739	10000	21739
In the labour force(f)	14202	11513	25715
Not in the labour force(f)	8845	12977	21822
Unemployment Rate(f)	17.3	13.1	15.5
Enumerated in private dwellings	29619	30735	60354
Enumerated in non-private dwellings	1113	1132	2245
Persons enumerated same address 5 years ago(g)	13156	13608	26764
Persons enumerated different address 5 years ago(g)	14303	14973	29276
Tertiary qualifications	3307	4264	7571
Trade qualifications	5454	1739	7193
Christian religion	20526	22462	42988
Non-christian religion	520	532	1052

**Families**

"Traditional" families	5801
Single parent families	2228
Weekly family income less than \$500	6907
Weekly family income \$1000 or greater	727



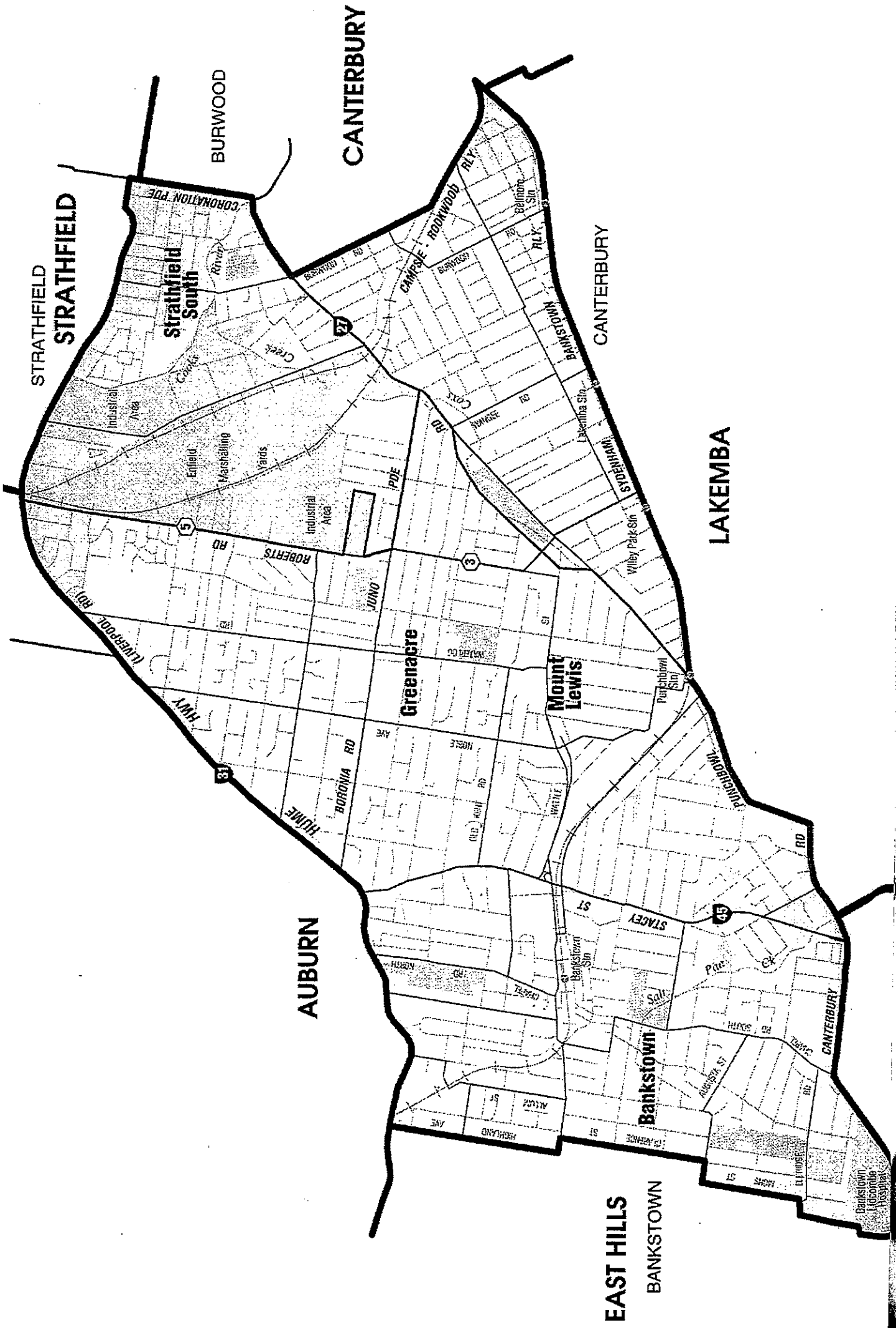

**BANKSTOWN (ALP)**

Enrolment at 1-1-99 - 44906

**BANKSTOWN (43017)**

**2-PARTY VOTE**

ALP	22879	68.4%
LIB	10571	31.6%

**PRIMARY VOTE**

ALP	21848	61.7%
LIB	9880	27.9%
DEM	1378	3.9%
OTH	2287	6.5%

**OLD ELECTORATES**

Bankstown	12683	91.1%
Lakemba	21904	89.4%
Canterbury	4193	91.4%
<b>Total</b>	<b>38780</b>	<b>90.2%</b>
Informal	3387	8.7%
Formal	35393	

**SELECTED CHARACTERISTICS**

Square kilometres	Male	Female	Persons
			21.2
Total persons(a)	36483	36829	73312
Aged 15 years and over	27541	28385	55926
Aboriginal	127	148	275
Torres Strait Islander	40	42	82
Both Aboriginal/Torres Strait Islander(b)	4	4	8
Australian born	16862	17276	34138
Born Overseas:			
Canada, Ireland, NZ, South Africa, UK(c) and USA	1258	1172	2430
Other country(d)	16536	16381	32917
<b>Total</b>	<b>17794</b>	<b>17553</b>	<b>35347</b>
Speaks English only and aged 5 years and over	9940	10443	20383
Speaks language other than English(e) and aged 5 years and over	21496	21414	42910
Australian citizen	29684	30032	59716
Australian citizen aged 18 years and over	20846	21740	42586
Unemployed(f)	2486	1597	4083
Employed(f)	14537	9924	24461
In the labour force(f)	17023	11521	28544
Not in the labour force(f)	9218	15500	24718
Unemployment Rate(f)	14.6	13.9	14.3
Enumerated in private dwellings	36055	36360	72415
Enumerated in non-private dwellings	425	470	895
Persons enumerated same address 5 years ago(g)	17202	17780	34982
Persons enumerated different address 5 years ago(g)	13560	13410	26970
Tertiary qualifications	3431	3389	6820
Trade qualifications	4328	1380	5708
Christian religion	21252	22500	43752
Non-christian religion	8779	8384	17163

	Families
"Traditional" families	8382
Single parent families	1673
Weekly family income less than \$500	6238
Weekly family income \$1000 or greater	1254

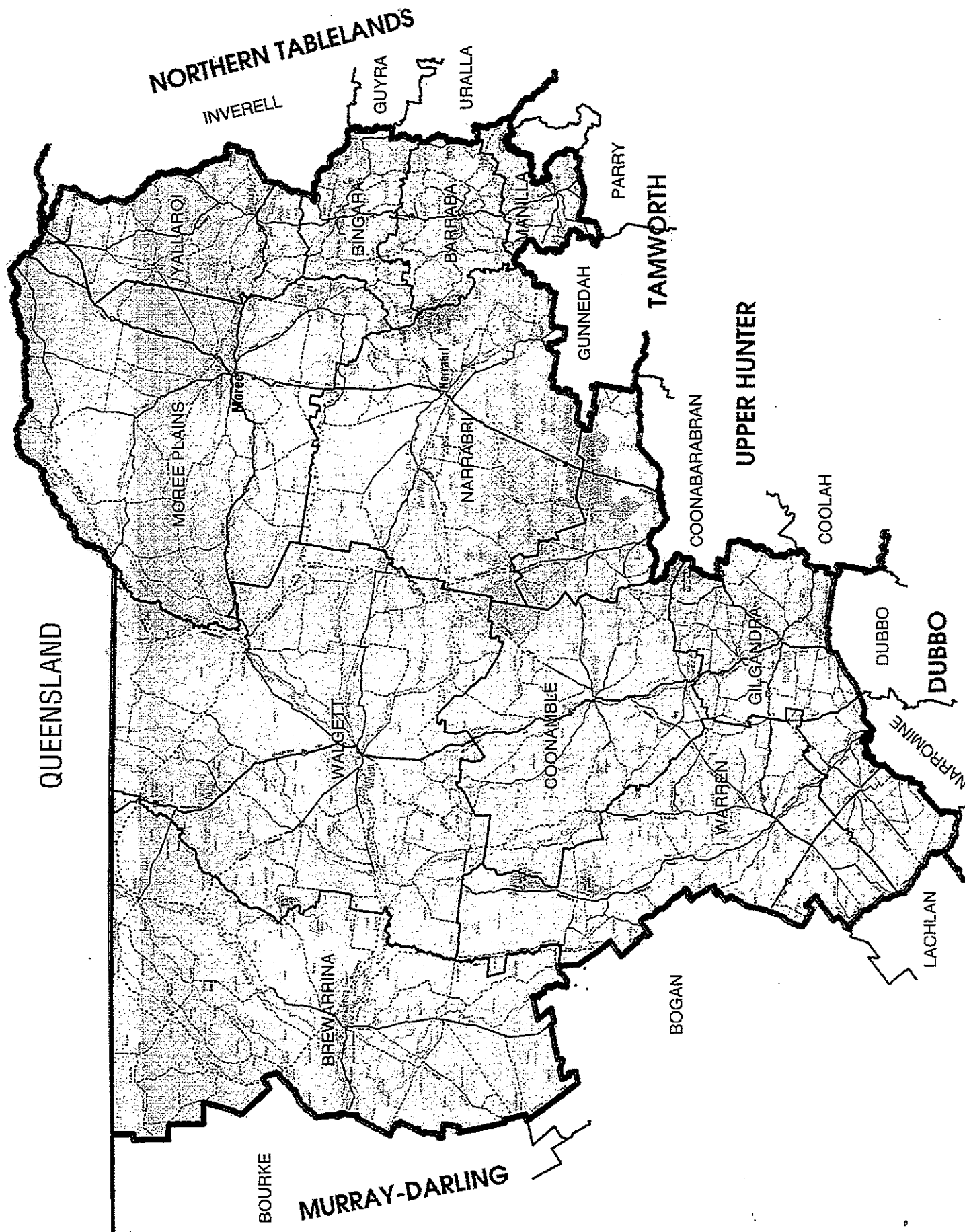

**BARWON (NAT)**

Enrolment at 1-1-99 - 43273

**BARWON (42908)**  
**2-PARTY VOTE**  
 ALP 11689 31.6%  
 NAT 25354 68.4%

**PRIMARY VOTE**  
 ALP 10816 28.2%  
 NAT 21973 57.3%  
 IND 1533 4.0%  
 DEM 312 0.8%  
 OTH 3718 9.7%

**OLD ELECTORATES**

Barwon	23865	***95.4%
Broken Hill	7893	90.3%
Dubbo	6536	93.6%
Tamworth	2109	***97.1%
<hr/>		
	40403	94.2%
Informal	2051	5.1%
Formal	38352	

**SELECTED CHARACTERISTICS**

Square kilometres	116930.7		
	Male	Female	Persons
Total persons(a)	34937	32450	67387
Aged 15 years and over	26666	24565	51231
Aboriginal	4219	4313	8532
Torres Strait Islander	77	61	138
Both Aboriginal/Torres Strait Islander(b)	40	57	97
Australian born	31517	29456	60973
Born Overseas:			
Canada, Ireland, NZ, South Africa, UK(c) and USA	922	876	1798
Other country(d)	954	714	1668
Total	1876	1590	3466
Speaks English only and aged 5 years and over	30222	28168	58390
Speaks language other than English(e) and aged 5 years and over	749	565	1314
Australian citizen	33056	30733	63789
Australian citizen aged 18 years and over	23928	22033	45961
Unemployed(f)	2187	1162	3349
Employed(f)	16284	10575	26859
In the labour force(f)	18471	11737	30208
Not in the labour force(f)	7217	12035	19252
Unemployment Rate(f)	11.8	9.9	11.1
Enumerated in private dwellings	33662	31643	65305
Enumerated in non-private dwellings	1271	803	2074
Persons enumerated same address 5 years ago(g)	18370	16959	35329
Persons enumerated different address 5 years ago(g)	12211	11433	23644
Tertiary qualifications	1871	3026	4897
Trade qualifications	4551	1418	5969
Christian religion	29098	28022	57120
Non-christian religion	129	83	212
	<hr/>		
	<b>Families</b>		
"Traditional" families			7141
Single parent families			1805
Weekly family income less than \$500			6508
Weekly family income \$1000 or greater			815

**UPPER HUNTER**

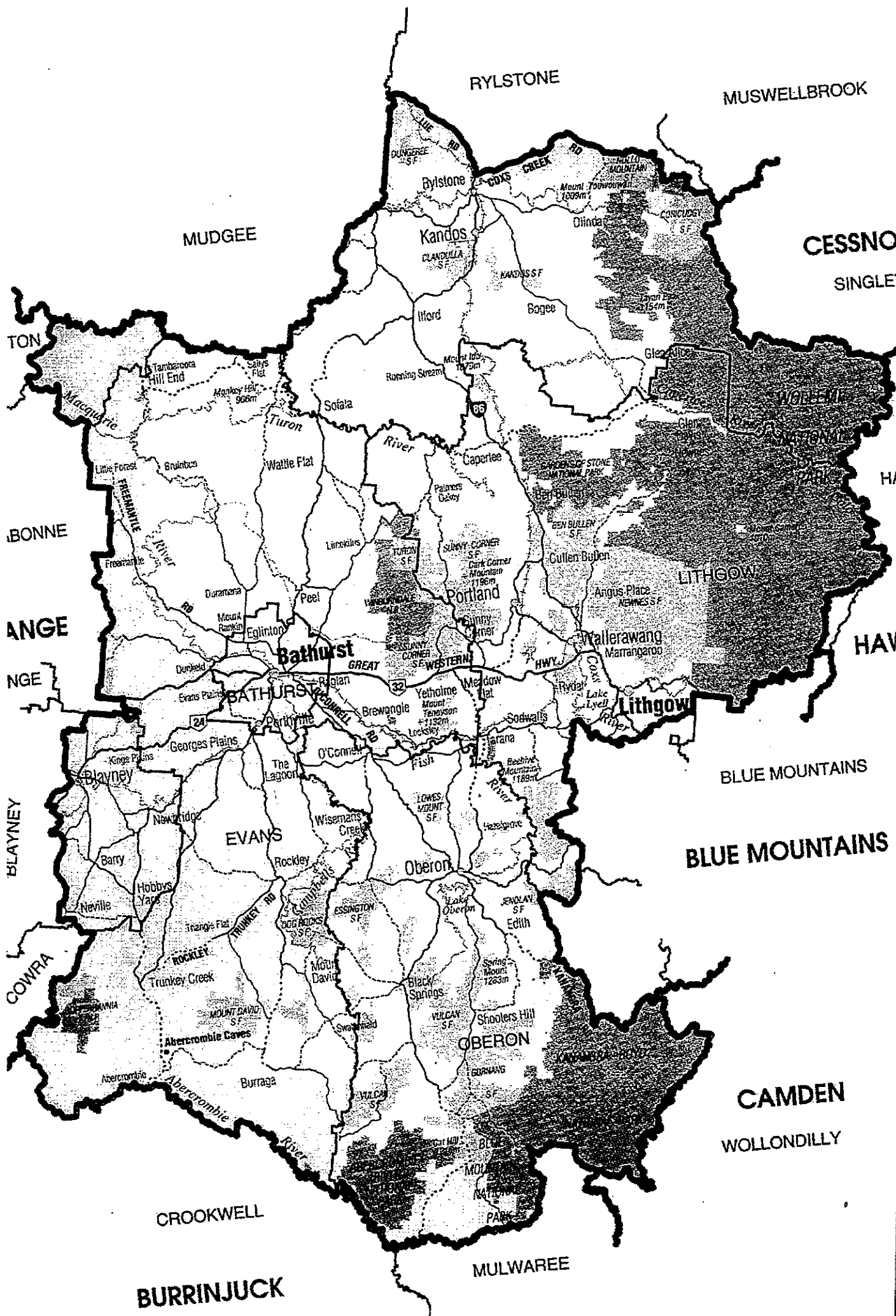

**BATHURST (ALP)**

Enrolment at 1-1-99 - 42710

BATHURST (42172)			PRIMARY VOTE			OLD ELECTORATES		
2-PARTY VOTE								
ALP	18800	50.6%	ALP	17151	45.3%	Bathurst	36877	93.1%
NAT	18339	49.4%	NAT	17393	46.0%	Upper Hunter	2345	93.4%
			GRN	2151	5.7%	Orange	8	13.3%***
			OTH	1135	3.0%			
						Informal	39230	93.0%
						Formal	1400	3.6%
							37830	

**SELECTED CHARACTERISTICS**

Square kilometres	13422.51		
	Male	Female	Persons
Total persons(a)	32204	31434	63638
Aged 15 years and over	24591	24250	48841
Aboriginal	796	573	1369
Torres Strait Islander	41	45	86
Both Aboriginal/Torres Strait Islander(b)	6	18	24
Australian born	28168	27931	56099
Born Overseas:			
Canada, Ireland, NZ, South Africa, UK(c) and USA	1530	1384	2914
Other country(d)	1329	1015	2344
Total	2859	2399	5258
Speaks English only and aged 5 years and over	27283	27569	54852
Speaks language other than English(e) and aged 5 years and over	976	854	1830
Australian citizen	30159	29657	59816
Australian citizen aged 18 years and over	21365	21426	42791
Unemployed(f)	1556	1058	2614
Employed(f)	15278	11121	26399
In the labour force(f)	16834	12179	29013
Not in the labour force(f)	6354	11575	17929
Unemployment Rate(f)	9.2	8.7	9
Enumerated in private dwellings	29798	30097	59895
Enumerated in non-private dwellings	2406	1336	3742
Persons enumerated same address 5 years ago(g)	15647	15449	31096
Persons enumerated different address 5 years ago(g)	12353	12710	25063
Tertiary qualifications	2548	3380	5928
Trade qualifications	5802	1565	7367
Christian religion	25908	26413	52321
Non-christian religion	319	219	538
			<u>Families</u>
"Traditional" families			6743
Single parent families			1716
Weekly family income less than \$500			4663
Weekly family income \$1000 or greater			1463

**BAULKHAM HILLS (LIB)**

Enrolment at 1-1-99 - 44687

**BAULKHAM HILLS (43376)**

2-PARTY VOTE		
ALP	11560	32.0%
LIB	24509	68.0%

PRIMARY VOTE		
ALP	10476	27.7%
LIB	22485	59.5%
DEM	283	0.7%
OTH	4515	12.0%

**OLD ELECTORATES**

Baulkham Hills	33956	92.1%
Ermington	5037	85.6%
The Hills	338	***55.6%
<hr/>		
	39331	90.7%
Informal	1572	4.0%
Formal	37759	

**SELECTED CHARACTERISTICS**

Square kilometres

	Male	Female	Persons
Total persons(a)	29360	30309	59669
Aged 15 years and over	23220	24363	47583
Aboriginal	52	50	102
Torres Strait Islander	3	10	13
Both Aboriginal/Torres Strait Islander(b)	0	3	3
Australian born	21070	21841	42911
Born Overseas:			
Canada, Ireland, NZ, South Africa, UK(c) and USA	2652	2517	5169
Other country(d)	4990	5181	10171
Total	7642	7698	15340
Speaks English only and aged 5 years and over	22295	22930	45225
Speaks language other than English(e) and aged 5 years and over	4752	5097	9849
Australian citizen	26403	27161	53564
Australian citizen aged 18 years and over	19230	20222	39452
Unemployed(f)	725	428	1153
Employed(f)	17604	14923	32527
In the labour force(f)	18329	15351	33680
Not in the labour force(f)	4545	8554	13099
Unemployment Rate(f)	4	2.8	3.4
Enumerated in private dwellings	29260	29995	59255
Enumerated in non-private dwellings	100	314	414
Persons enumerated same address 5 years ago(g)	17630	18116	35746
Persons enumerated different address 5 years ago(g)	9273	9780	19053
Tertiary qualifications	5907	5791	11698
Trade qualifications	5581	2108	7689
Christian religion	22662	24261	46923
Non-Christian religion	1052	1086	2138

**Families**

"Traditional" families	7893
Single parent families	918
Weekly family income less than \$500	2119
Weekly family income \$1000 or greater	4762

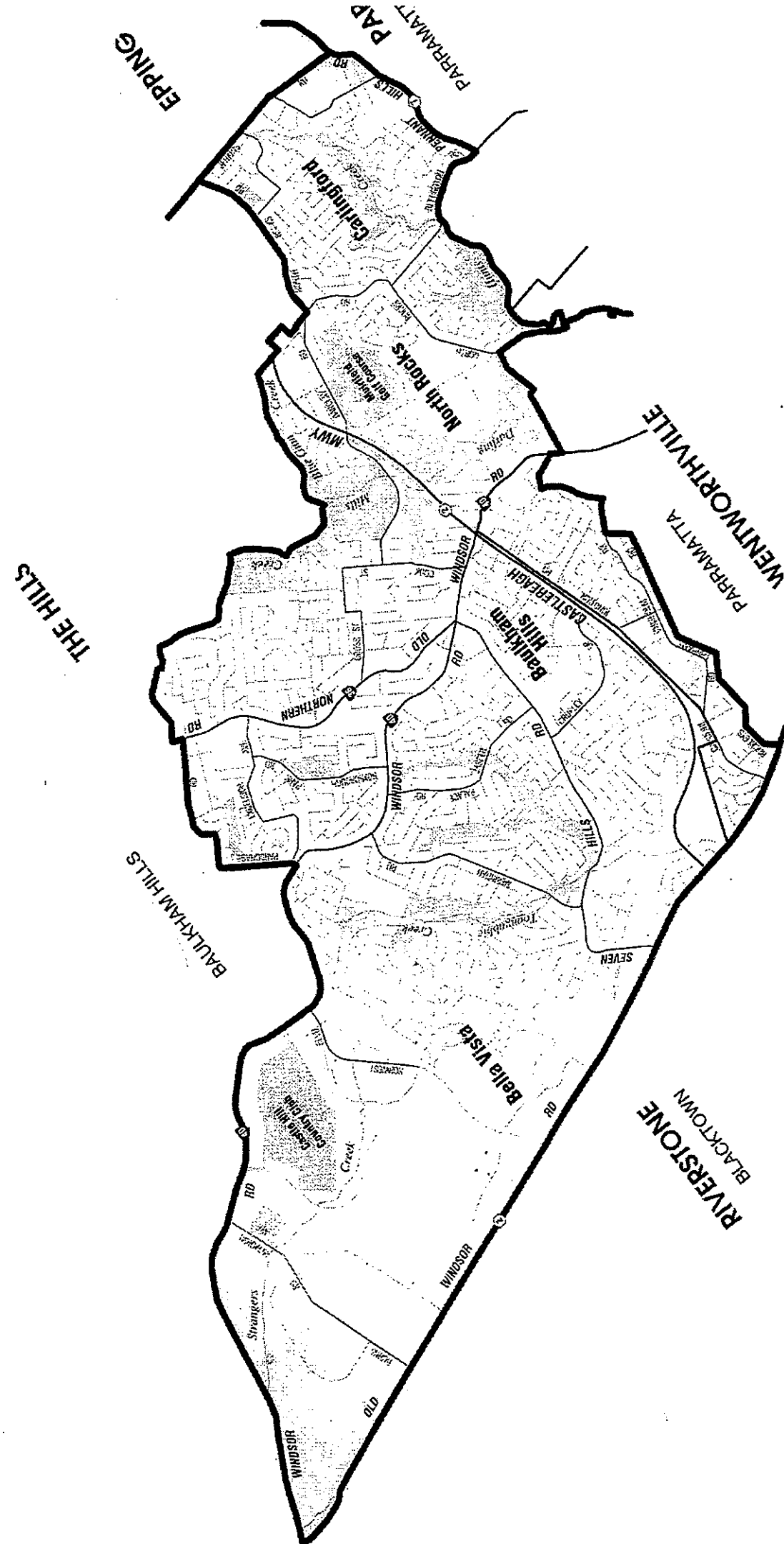

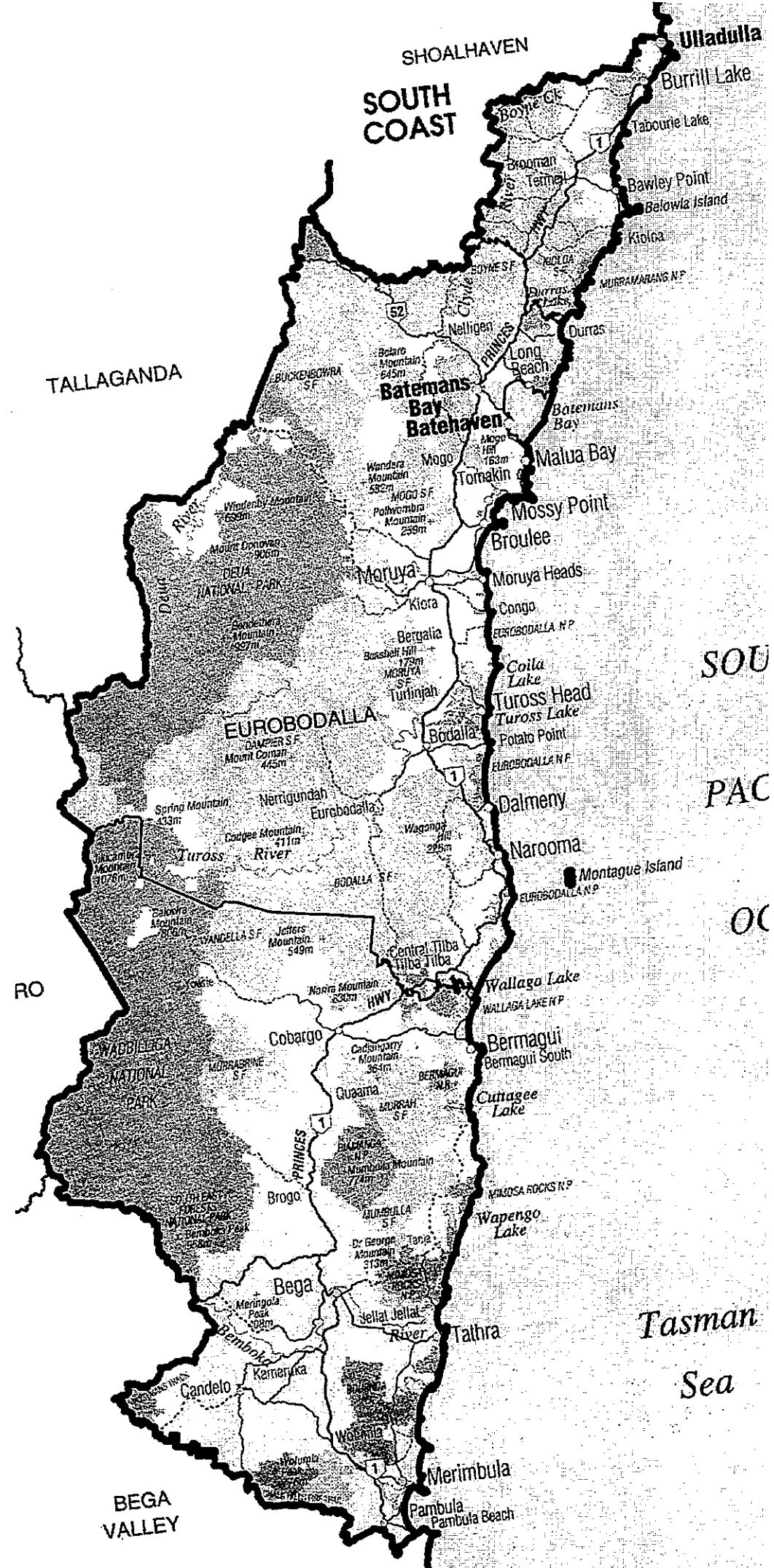

**BEGA (LIB)**

Enrolment at 1-1-99 - 42932

BEGA (42406) 2-PARTY VOTE			PRIMARY VOTE			OLD ELECTORATES		
ALP	12867	36.4%	ALP	10236	28.1%	Bega	37848	89.3%
LIB	22457	63.6%	LIB	21355	58.6%		37848	89.3%
			DEM	1461	4.0%	Informal	1388	3.7%
			GRN	2481	6.8%	Formal	36460	
			OTH	927	2.5%			

**SELECTED CHARACTERISTICS**

Square kilometres	6802.9		
	Male	Female	Persons
Total persons(a)	30285	31285	61570
Aged 15 years and over	23539	24740	48279
Aboriginal	755	734	1489
Torres Strait Islander	16	21	37
Both Aboriginal/Torres Strait Islander(b)	15	15	30
Australian born	25377	26258	51635
Born Overseas:			
Canada, Ireland, NZ, South Africa, UK(c) and USA	2292	2375	4667
Other country(d)	1419	1386	2805
Total	3711	3761	7472
Speaks English only and aged 5 years and over	26356	27243	53599
Speaks language other than English(e) and aged 5 years and over	950	1000	1950
Australian citizen	28120	29049	57169
Australian citizen aged 18 years and over	20689	21731	42420
Unemployed(f)	2213	1180	3393
Employed(f)	10691	8725	19416
In the labour force(f)	12904	9905	22809
Not in the labour force(f)	10030	14255	24285
Unemployment Rate(f)	17.1	11.9	14.9
Enumerated in private dwellings	29246	30199	59445
Enumerated in non-private dwellings	1030	1078	2108
Persons enumerated same address 5 years ago(g)	14960	15311	30271
Persons enumerated different address 5 years ago(g)	12143	12741	24884
Tertiary qualifications	2615	3130	5745
Trade qualifications	6016	1842	7858
Christian religion	21601	23539	45140
Non-christian religion	194	220	414
			<u>Families</u>
"Traditional" families			5775
Single parent families			1633
Weekly family income less than \$500			7719
Weekly family income \$1000 or greater			498



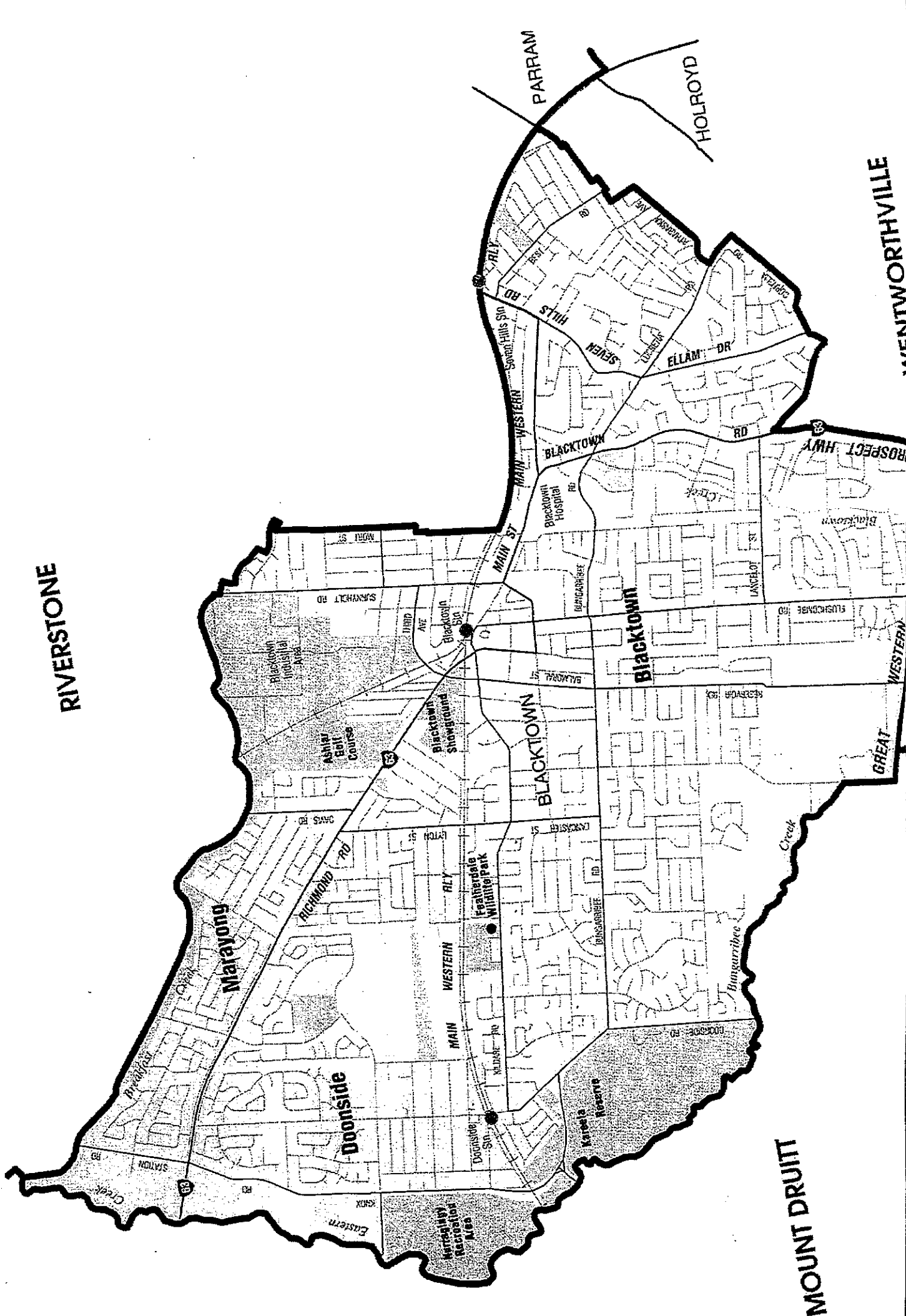

**BLACKTOWN (ALP)**

Enrolment at 1-1-99 - 45453

**BLACKTOWN (43934)**

**2-PARTY VOTE**

ALP	22105	63.9%
LIB	12495	36.1%

**PRIMARY VOTE**

ALP	20782	57.5%
LIB	11110	30.8%
OTH	4226	11.7%

**OLD ELECTORATES**

Blacktown	16260	90.4%
Mount Druitt	22520	86.8%
<hr/>		
Informal	38780	88.3%
Formal	2662	6.9%
	36118	

**SELECTED CHARACTERISTICS**

	Male	Female	Persons
Square kilometres			31.49
Total persons(a)	34148	34759	68907
Aged 15 years and over	25758	26918	52676
Aboriginal	461	534	995
Torres Strait Islander	21	38	59
Both Aboriginal/Torres Strait Islander(b)	9	9	18
Australian born	21438	21733	43171
Born Overseas:			
Canada, Ireland, NZ, South Africa, UK(c) and USA	2331	2286	4617
Other country(d)	9290	9552	18842
Total	11621	11838	23459
Speaks English only and aged 5 years and over	20889	21162	42051
Speaks language other than English(e) and aged 5 years and over	9576	9983	19559
Australian citizen	29450	29888	59338
Australian citizen aged 18 years and over	20445	21442	41887
Unemployed(f)	1675	1132	2807
Employed(f)	16683	12642	29325
In the labour force(f)	18358	13774	32132
Not in the labour force(f)	6764	12443	19207
Unemployment Rate(f)	9.1	8.2	8.7
Enumerated in private dwellings	33839	34314	68153
Enumerated in non-private dwellings	310	443	753
Persons enumerated same address 5 years ago(g)	18745	19084	37829
Persons enumerated different address 5 years ago(g)	11255	11633	22888
Tertiary qualifications	3149	3580	6729
Trade qualifications	5724	1649	7373
Christian religion	25920	27367	53287
Non-christian religion	2122	2097	4219
<hr/>			
			<i>Families</i>
"Traditional" families			8069
Single parent families			2065
Weekly family income less than \$500			4954
Weekly family income \$1000 or greater			1883

**BLIGH (IND)**

Enrolment at 1-1-99 - 44591

BLIGH (43924) 2-PARTY VOTE			PRIMARY VOTE			OLD ELECTORATES		
ALP	4372	13.4%	ALP	9425	27.1%	Bligh	29248	*** 82.1%
LIB	11638	35.6%	LIB	11181	32.2%	Heffron	4767	86.8%
IND	16009	49.0%	IND	11262	32.4%	Marrickville	2325	*** 82.4%
NAN	647	2.0%	NAN	265	0.8%			
			DEM	186	0.5%		36340	*** 82.7%
			GRN	2405	6.9%	Informal	1608	4.4%
			OTH	273	0.8%	Fomal	34732	

**SELECTED CHARACTERISTICS**

Square kilometres	Male	Female	Persons
			13.03
Total persons(a)	42808	37639	80447
Aged 15 years and over	39690	34530	74220
Aboriginal	458	451	909
Torres Strait Islander	18	21	39
Both Aboriginal/Torres Strait Islander(b)	17	26	43
Australian born	20682	19590	40272
Born Overseas:			
Canada, Ireland, NZ, South Africa, UK(c) and USA	6482	4648	11130
Other country(d)	8164	7110	15274
Total	14646	11758	26404
Speaks English only and aged 5 years and over	27050	24039	51089
Speaks language other than English(e) and aged 5 years and over	7295	6483	13778
Australian citizen	28375	26166	54541
Australian citizen aged 18 years and over	25992	23523	49515
Unemployed(f)	2257	1260	3517
Employed(f)	22559	17415	39974
In the labour force(f)	24816	18675	43491
Not in the labour force(f)	8838	11189	20027
Unemployment Rate(f)	9.1	6.7	8.1
Enumerated in private dwellings	35807	32356	68163
Enumerated in non-private dwellings	7001	5281	12282
Persons enumerated same address 5 years ago(g)	11700	11483	23183
Persons enumerated different address 5 years ago(g)	21894	18526	40420
Tertiary qualifications	12094	10636	22730
Trade qualifications	4020	2115	6135
Christian religion	19302	19095	38397
Non-christian religion	2909	2513	5422
			<b>Families</b>
"Traditional" families			2425
Single parent families			1182
Weekly family income less than \$500			2421
Weekly family income \$1000 or greater			3615

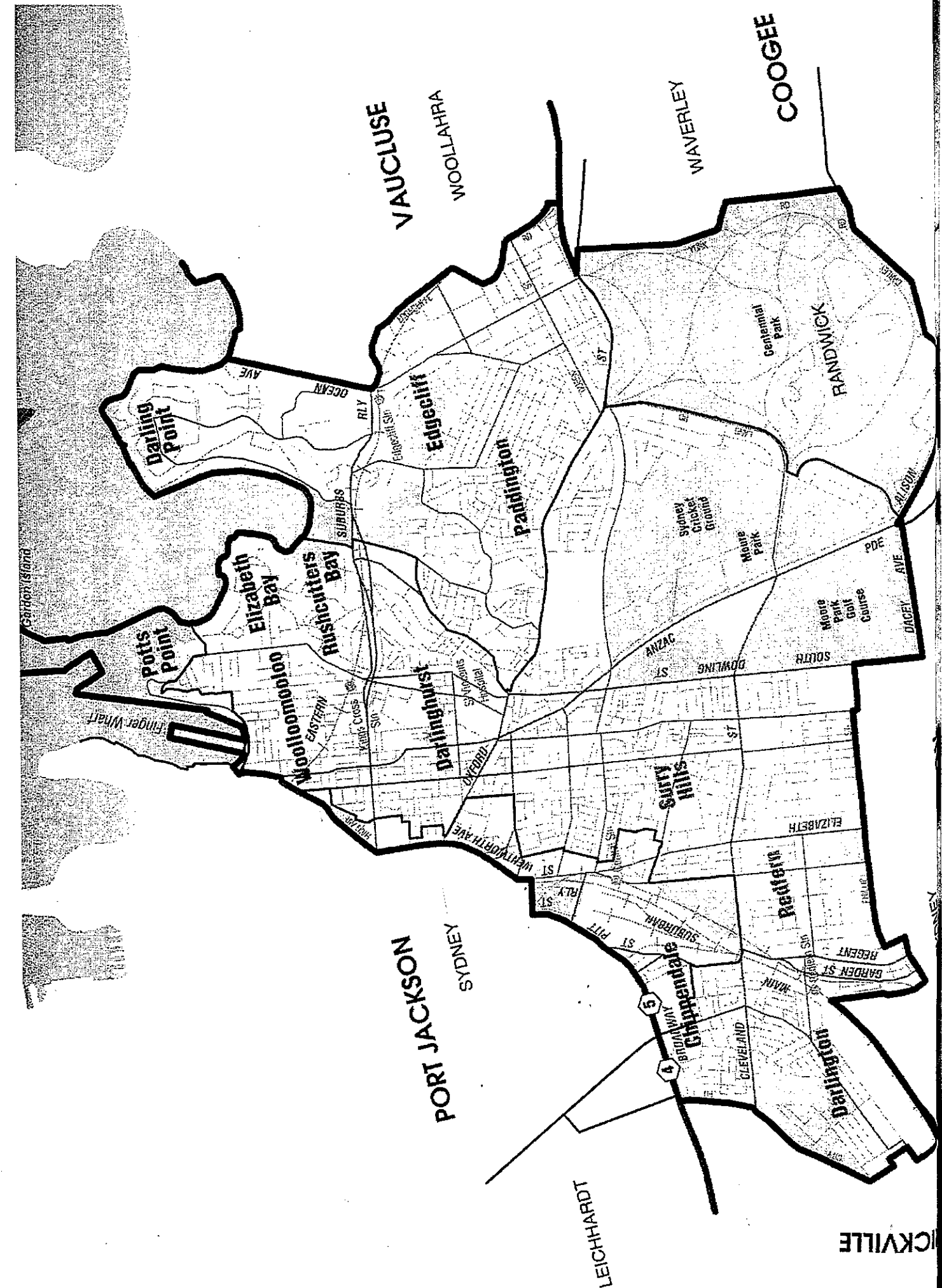

**BLUE MOUNTAINS (ALP)**

Enrolment at 1-1-99 - 44542

**BLUE MOUNTAINS (42913)**

**2-PARTY VOTE**

ALP	18082	52.2%
LIB	16532	47.8%

**PRIMARY VOTE**

ALP	14150	37.5%
LIB	10731	28.4%
DEM	2592	6.9%
OTH	10257	27.2%

**OLD ELECTORATES**

Blue Mountains	37047	91.3%
Penrith	1917	***81.6%
<b>Total</b>	<b>38964</b>	<b>90.8%</b>
Informal	1234	3.2%
Formal	37730	

**SELECTED CHARACTERISTICS**

Square kilometres

2065.22

	Male	Female	Persons
Total persons(a)	30572	32792	63364
Aged 15 years and over	22933	25508	48441
Aboriginal	313	291	604
Torres Strait Islander	12	18	30
Both Aboriginal/Torres Strait Islander(b)	3	17	20
Australian born	23703	25585	49288
Born Overseas:			
Canada, Ireland, NZ, South Africa, UK(c) and USA	3468	3659	7127
Other country(d)	2055	1983	4038
<b>Total</b>	<b>5523</b>	<b>5642</b>	<b>11165</b>
Speaks English only and aged 5 years and over	25772	27902	53674
Speaks language other than English(e) and aged 5 years and over	1341	1413	2754
Australian citizen	27336	29311	56647
Australian citizen aged 18 years and over	18732	21153	39885
Unemployed(f)	1253	801	2054
Employed(f)	14383	12394	26777
In the labour force(f)	15636	13195	28831
Not in the labour force(f)	6494	11475	17969
Unemployment Rate(f)	8	6.1	7.1
Enumerated in private dwellings	29480	31501	60981
Enumerated in non-private dwellings	1096	1294	2390
Persons enumerated same address 5 years ago(g)	15848	17056	32904
Persons enumerated different address 5 years ago(g)	11109	12099	23208
Tertiary qualifications	5046	6258	11304
Trade qualifications	5443	2115	7558
Christian religion	20208	22759	42967
Non-christian religion	529	628	1157

**Families**

"Traditional" families	7014
Single parent families	1723
Weekly family income less than \$500	4158
Weekly family income \$1000 or greater	2006

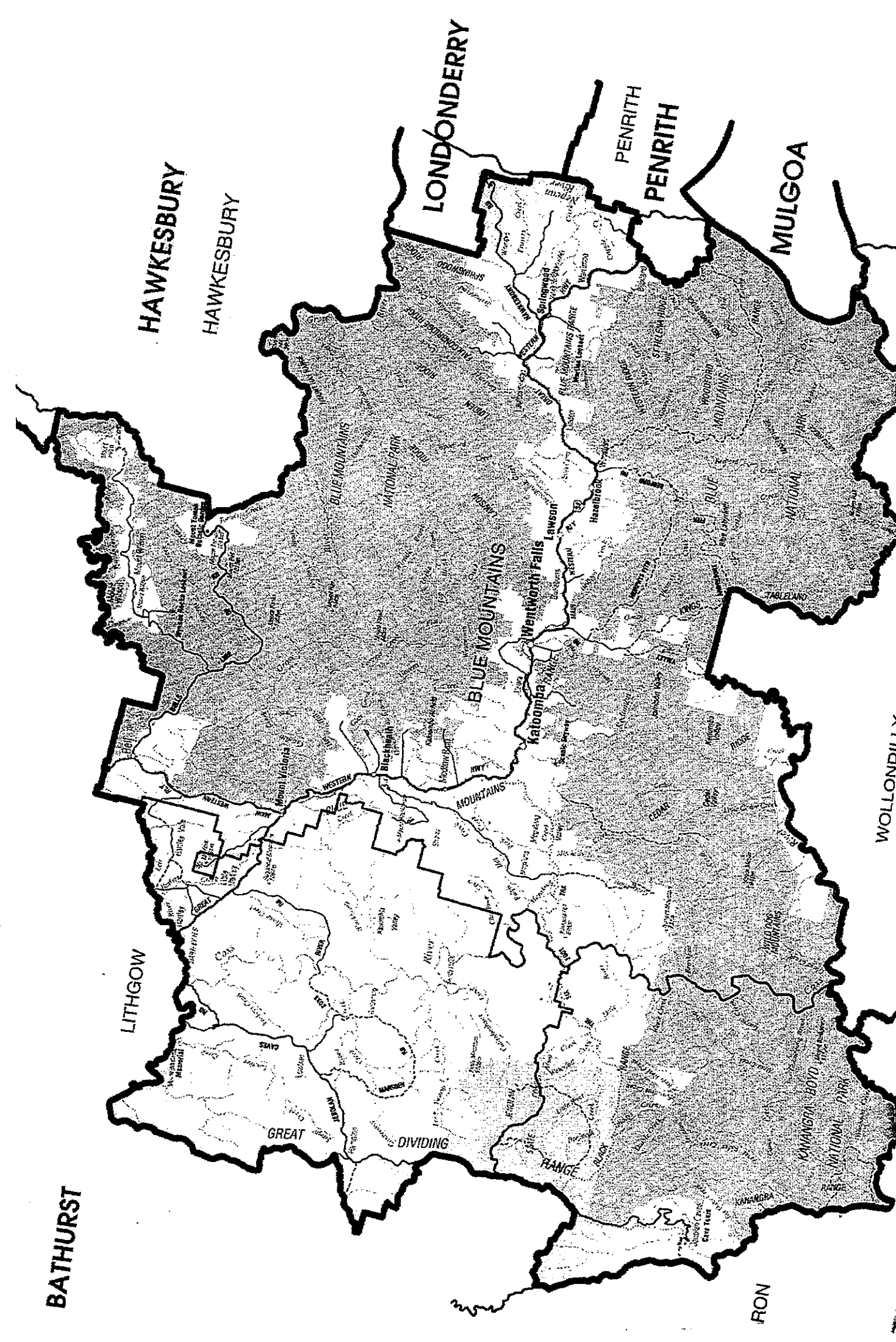

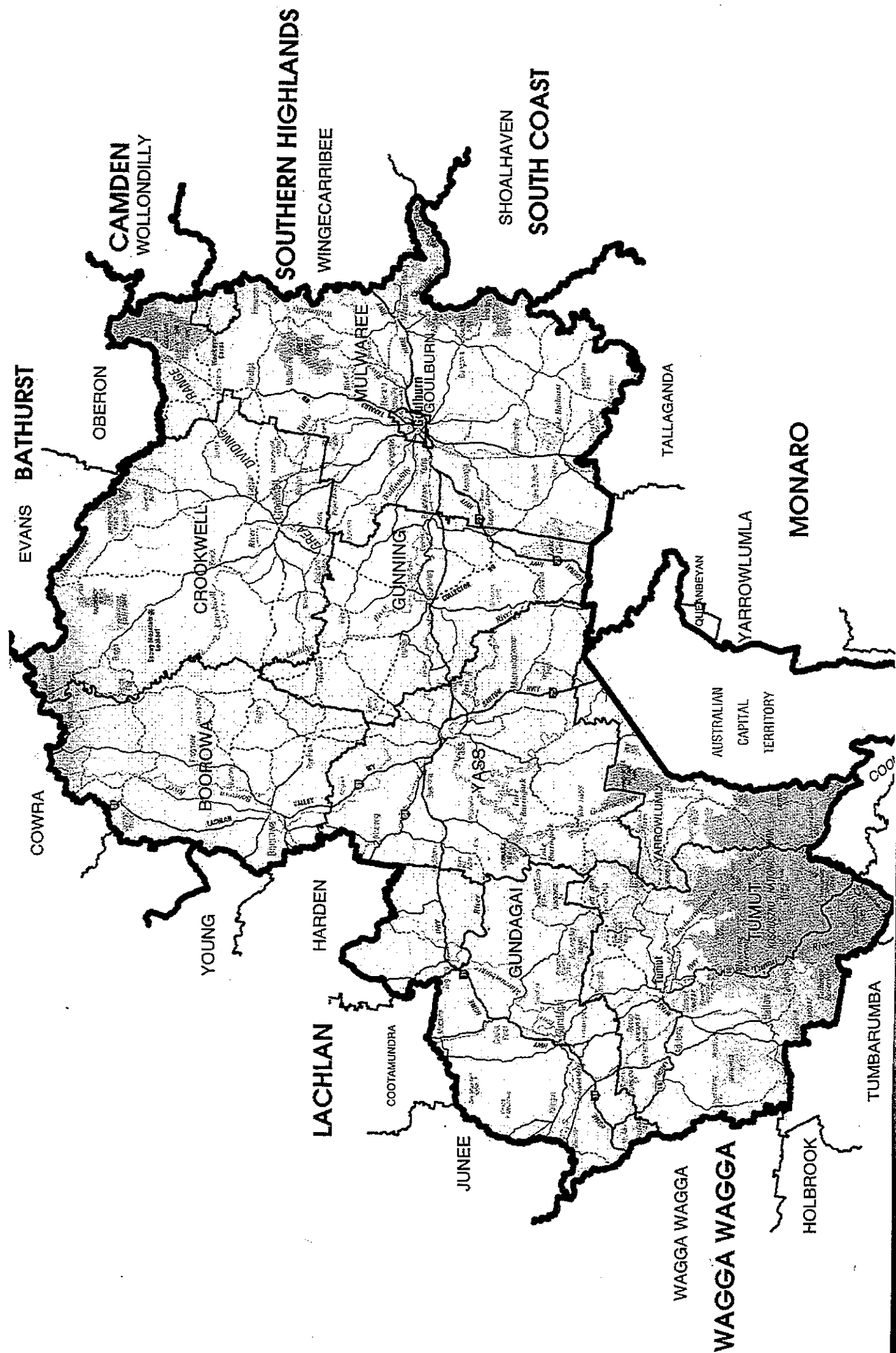

**BURRINJUCK (LIB)**

Enrolment at 1-1-99 - 42769

**BURRINJUCK (42240)**

**2-PARTY VOTE**

ALP	16123	42.8%
LIB	21536	57.2%

**PRIMARY VOTE**

ALP	15404	40.5%
LIB	21041	55.4%
DEM	485	1.3%
GRN	711	1.9%
OTH	360	0.9%

**OLD ELECTORATES**

Burrinjuck	23718	***95.3%
Southern Highlands	16392	94.5%
<hr/>		
Informal	40110	95.0%
Formal	2109	5.3%
	38001	

**SELECTED CHARACTERISTICS**

Square kilometres

24849.42

	Male	Female	Persons
Total persons(a)	30774	29707	60481
Aged 15 years and over	23570	22841	46411
Aboriginal	469	410	879
Torres Strait Islander	31	41	72
Both Aboriginal/Torres Strait Islander(b)	0	15	15
Australian born	27456	26632	54088
Born Overseas:			
Canada, Ireland, NZ, South Africa, UK(c) and USA	1302	1243	2545
Other country(d)	1014	819	1833
Total	2316	2062	4378
Speaks English only and aged 5 years and over	26563	26183	52746
Speaks language other than English(e) and aged 5 years and over	694	615	1309
Australian citizen	29236	28210	57446
Australian citizen aged 18 years and over	20863	20344	41207
Unemployed(f)	1354	751	2105
Employed(f)	15122	10996	26118
In the labour force(f)	16476	11747	28223
Not in the labour force(f)	6161	10637	16798
Unemployment Rate(f)	8.2	6.4	7.5
Enumerated in private dwellings	28859	28692	57551
Enumerated in non-private dwellings	1915	1017	2932
Persons enumerated same address 5 years ago(g)	16374	16093	32467
Persons enumerated different address 5 years ago(g)	10740	10578	21318
Tertiary qualifications	2601	3339	5940
Trade qualifications	4965	1714	6679
Christian religion	25626	25487	51113
Non-christian religion	156	122	278

**Families**

"Traditional" families	6442
Single parent families	1455
Family income less than \$500	5008
Family income \$1000 or greater	1157

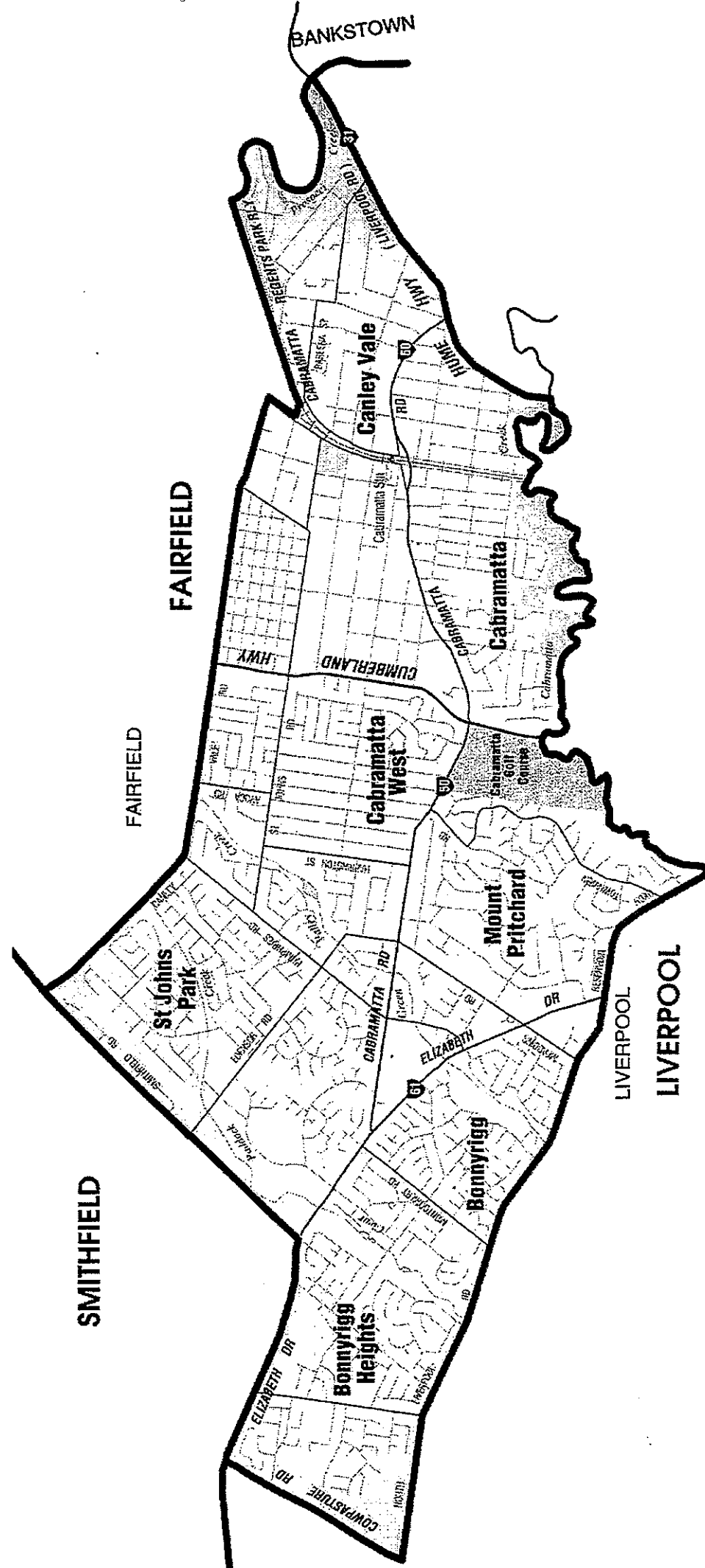

**CABRAMATTA (ALP)**

Enrolment at 1-1-99 - 43335

**CABRAMATTA (42630)**

**2-PARTY VOTE**

ALP	23502	71.9%
LIB	9205	28.1%

**PRIMARY VOTE**

ALP	22426	66.0%
LIB	8129	23.9%
DEM	1433	4.2%
OTH	1997	5.9%

**OLD ELECTORATES**

Cabramatta	37672	88.4%
-----	37672	88.4%
Informal	3687	9.8%
Formal	33985	

**SELECTED CHARACTERISTICS**

Square kilometres

19.82

	Male	Female	Persons
Total persons(a)	34757	34424	69181
Aged 15 years and over	26086	26563	52649
Aboriginal	245	301	546
Torres Strait Islander	27	27	54
Both Aboriginal/Torres Strait Islander(b)	9	12	21
Australian born	13148	12671	25819
Born Overseas:			
Canada, Ireland, NZ, South Africa, UK(c) and USA	922	853	1775
Other country(d)	19361	19555	38916
Total	20283	20408	40691
Speaks English only and aged 5 years and over	8115	7978	16093
Speaks language other than English(e) and aged 5 years and over	22360	22439	44799
Australian citizen	29297	28721	58018
Australian citizen aged 18 years and over	20478	20666	41144
Unemployed(f)	3199	2619	5818
Employed(f)	13102	8507	21609
In the labour force(f)	16301	11126	27427
Not in the labour force(f)	8763	14381	23144
Unemployment Rate(f)	19.6	23.5	21.2
Enumerated in private dwellings	34532	34194	68726
Enumerated in non-private dwellings	226	233	459
Persons enumerated same address 5 years ago(g)	17896	17852	35748
Persons enumerated different address 5 years ago(g)	11867	11799	23666
Tertiary qualifications	2020	2097	4117
Trade qualifications	3532	1135	4667
Christian religion	17763	18136	35899
Non-christian religion	8829	8940	17769

**Families**

"Traditional" families	8199
Single parent families	2178
Weekly family income less than \$500	6683
Weekly family income \$1000 or greater	1070



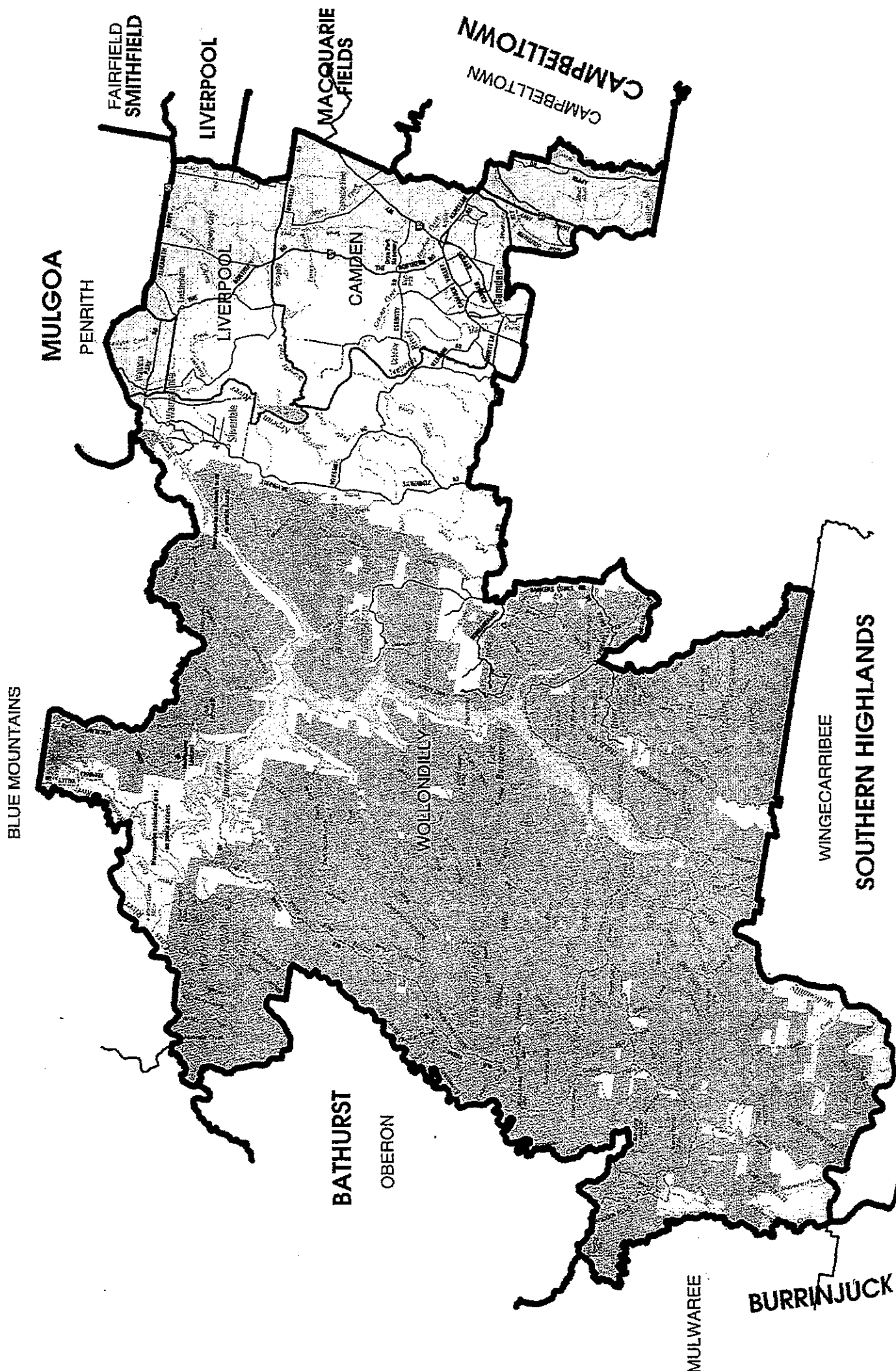

**CAMDEN (LIB)**

Enrolment at 1-1-99 - 45912

CAMDEN (42044) 2-PARTY VOTE			PRIMARY VOTE		OLD ELECTORATES			
ALP	14518	44.3%	ALP	13065	38.1%	Camden	25207	***83.2%
LIB	18235	55.7%	LIB	17198	50.1%	Badgerys Creek	10659	90.7%
			GRN	1018	3.0%			
			OTH	3054	8.9%			
						Informal	35866	85.3%
						Formal	1531	4.3%
							34335	

**SELECTED CHARACTERISTICS**

Square kilometres	Male	Female	Persons
			2159.82
Total persons(a)	33518	34087	67605
Aged 15 years and over	23830	24757	48587
Aboriginal	446	440	886
Torres Strait Islander	30	21	51
Both Aboriginal/Torres Strait Islander(b)	12	18	30
Australian born	25758	26355	52113
Born Overseas:			
Canada, Ireland, NZ, South Africa, UK(c) and USA	2888	2852	5740
Other country(d)	3796	3723	7519
Total	6684	6575	13259
Speaks English only and aged 5 years and over	25559	26180	51739
Speaks language other than English(e) and aged 5 years and over	4008	3974	7982
Australian citizen	30168	30672	60840
Australian citizen aged 18 years and over	19523	20295	39818
Unemployed(f)	1252	910	2162
Employed(f)	17295	13132	30427
In the labour force(f)	18547	14042	32589
Not in the labour force(f)	4800	10106	14906
Unemployment Rate(f)	6.8	6.5	6.6
Enumerated in private dwellings	33256	33591	66847
Enumerated in non-private dwellings	264	499	763
Persons enumerated same address 5 years ago(g)	16282	16319	32601
Persons enumerated different address 5 years ago(g)	13043	13594	26637
Tertiary qualifications	2820	3243	6063
Trade qualifications	6482	1900	8382
Christian religion	26372	27533	53905
Non-christian religion	859	835	1694
			<i>Families</i>
"Traditional" families			9243
Single parent families			1744
Weekly family income less than \$500			3523
Weekly family income \$1000 or greater			2520

MACQUARIE FIELDS

LIVERPOOL  
MENAI

WENTWORTH

WENTWORTH

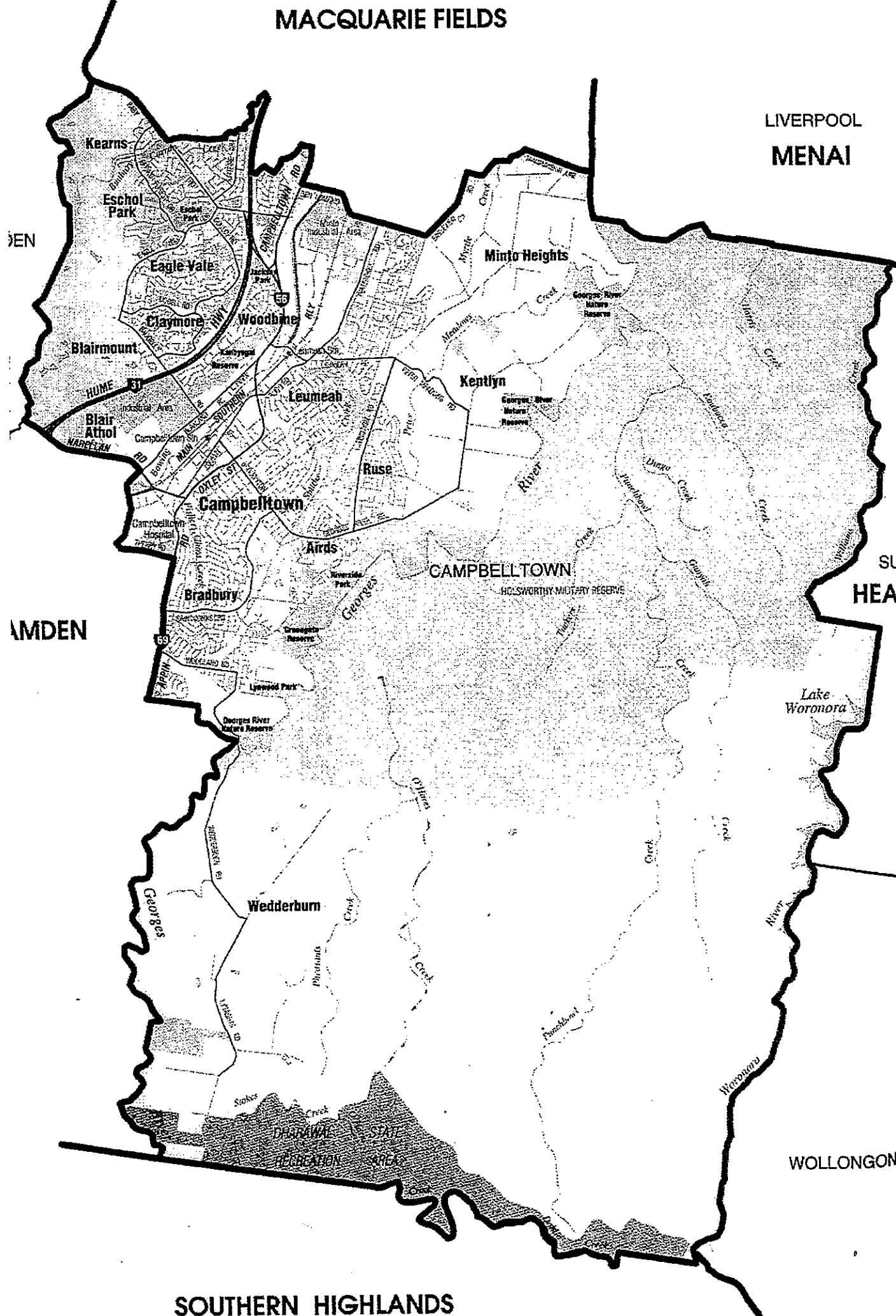

CAMPBELLTOWN (ALP)

Enrolment at 1-1-99 - 43153

CAMPBELLTOWN (42559)

2-PARTY VOTE			PRIMARY VOTE			OLD ELECTORATES		
ALP	20786	60.9%	ALP	18596	50.3%	Campbelltown	35369	92.1%
LIB	13347	39.1%	LIB	11643	31.5%	Camden	3871	93.3%
			DEM	1429	3.9%			
			GRN	174	0.5%			
			OTH	5142	13.9%	Informal	2256	5.7%
						Formal	36984	

SELECTED CHARACTERISTICS

Square kilometres	Male	Female	Persons
200.52			
Total persons(a)	35759	36560	72319
Aged 15 years and over	25081	26551	51632
Aboriginal	772	770	1542
Torres Strait Islander	73	69	142
Both Aboriginal/Torres Strait Islander(b)	15	15	30
Australian born	26279	26742	53021
Born Overseas:			
Canada, Ireland, NZ, South Africa, UK(c) and USA	3479	3553	7032
Other country(d)	4735	4971	9706
Total	8214	8524	16738
Speaks English only and aged 5 years and over	26561	27094	53655
Speaks language other than English(e) and aged 5 years and over	4902	5247	10149
Australian citizen	31544	32091	63635
Australian citizen aged 18 years and over	19840	21176	41016
Unemployed(f)	1913	1333	3246
Employed(f)	16973	12995	29968
In the labour force(f)	18886	14328	33214
Not in the labour force(f)	5575	11523	17098
Unemployment Rate(f)	10.1	9.3	9.8
Enumerated in private dwellings	35189	36248	71437
Enumerated in non-private dwellings	571	313	884
Persons enumerated same address 5 years ago(g)	19636	20077	39713
Persons enumerated different address 5 years ago(g)	11451	11867	23318
Tertiary qualifications	2596	2900	5496
Trade qualifications	6008	1832	7840
Christian religion	27171	28927	56098
Non-christian religion	1740	1624	3364
			<b>Families</b>
"Traditional" families			9030
Single parent families			2961
Weekly family income less than \$500			4823
Weekly family income \$1000 or greater			2176

SOUTHERN HIGHLANDS

WOLLONDILLY

WOLLONGONG

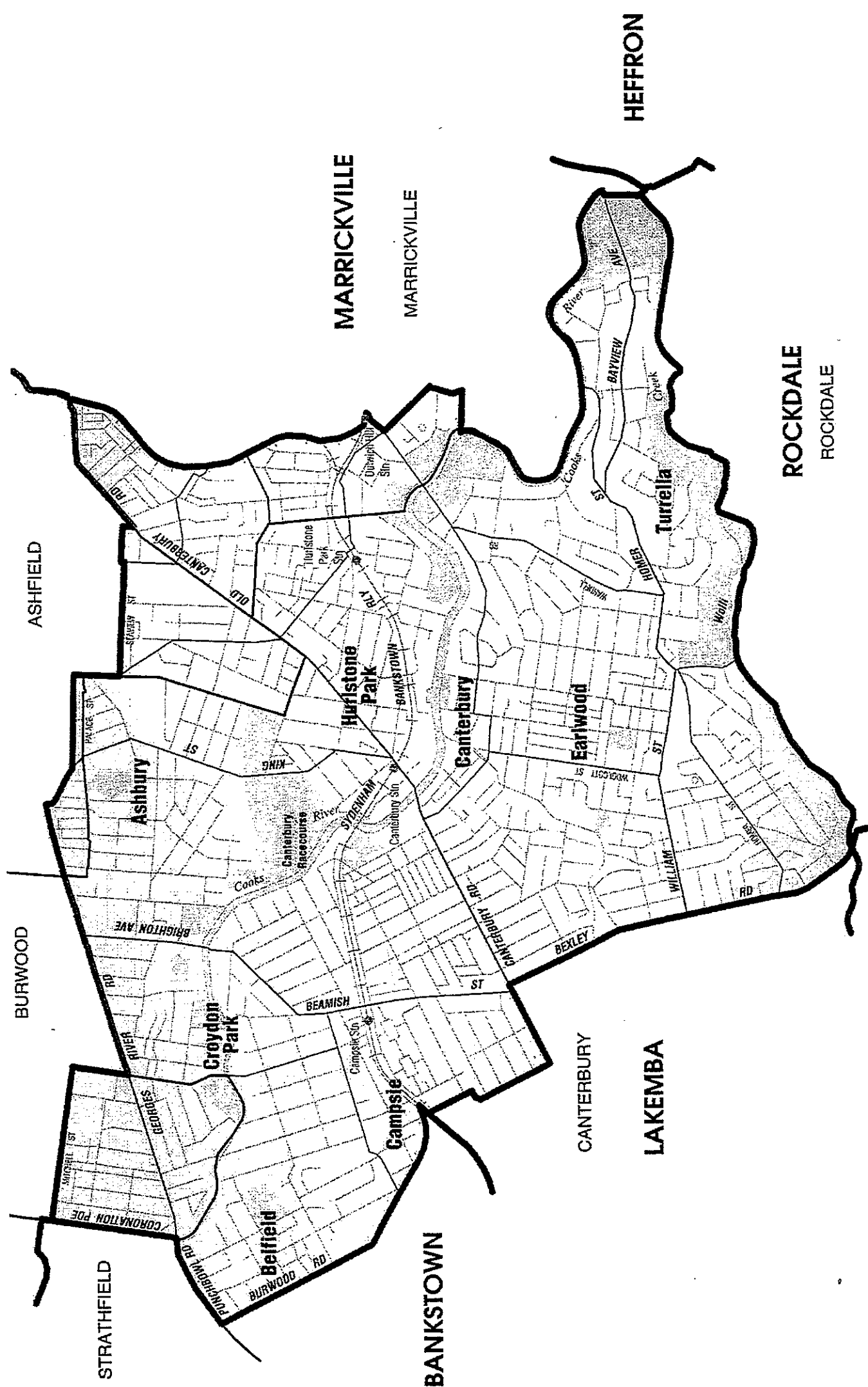

**CANTERBURY (ALP)**

Enrolment at 1-1-99 - 44671

**CANTERBURY (43832)**

2-PARTY VOTE			PRIMARY VOTE			OLD ELECTORATES		
ALP	21117	61.7%	ALP	19510	55.0%	Canterbury	28092	90.1%
LIB	13136	38.3%	LIB	12141	34.2%	Ashfield	4453	***84.1%
			NAN	703	2.0%	Strathfield	6610	89.9%
			DEM	1187	3.3%			
			GRN	290	0.8%		39155	89.3%
			OTH	1655	4.7%	Informal	3669	9.4%
						Formal	35486	

**SELECTED CHARACTERISTICS**

Square kilometres	Male	Female	Persons
			17.05
Total persons(a)	34153	34932	69085
Aged 15 years and over	27303	28467	55770
Aboriginal	104	132	236
Torres Strait Islander	15	31	46
Both Aboriginal/Torres Strait Islander(b)	3	3	6
Australian born	15942	16569	32511
Born Overseas:			
Canada, Ireland, NZ, South Africa, UK(c) and USA	1400	1375	2775
Other country(d)	15435	15539	30974
Total	16835	16914	33749
Speaks English only and aged 5 years and over	11142	11727	22869
Speaks language other than English(e) and aged 5 years and over	19332	19577	38909
Australian citizen	26892	27808	54700
Australian citizen aged 18 years and over	20230	21507	41737
Unemployed(f)	1895	1310	3205
Employed(f)	16244	12664	28908
In the labour force(f)	18139	13974	32113
Not in the labour force(f)	8190	13457	21647
Unemployment Rate(f)	10.4	9.4	10
Enumerated in private dwellings	33839	34646	68485
Enumerated in non-private dwellings	315	286	601
Persons enumerated same address 5 years ago(g)	17718	18246	35964
Persons enumerated different address 5 years ago(g)	12201	12511	24712
Tertiary qualifications	4742	5136	9878
Trade qualifications	4137	1757	5894
Christian religion	23718	25259	48977
Non-christian religion	2995	2852	5847

**Families**

"Traditional" families	7758
Single parent families	1435
Weekly family income less than \$500	5092
Weekly family income \$1000 or greater	2041

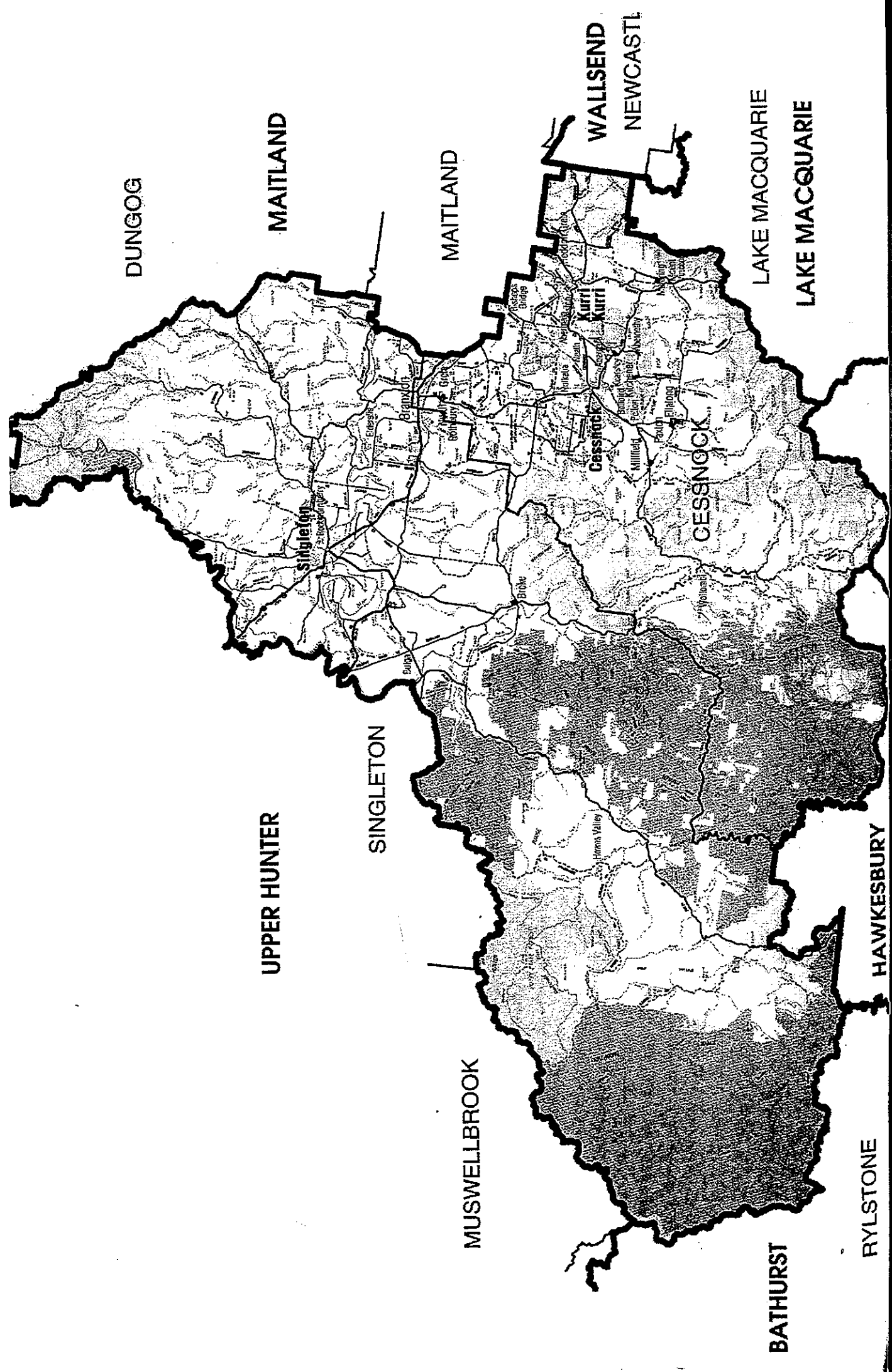

**CESSNOCK (ALP)**

Enrolment at 1-1-99 - 43421

**CESSNOCK (42740)**

**2-PARTY VOTE**

ALP	23972	66.4%
LIB	12131	33.6%

**PRIMARY VOTE**

ALP	22146	58.9%
LIB	10791	28.7%
DEM	3413	9.1%
GRN	539	1.4%
OTH	721	1.9%

**OLD ELECTORATES**

Cessnock	33348	92.1%
Waratah	6083	93.0%
-----	-----	-----
Informal	39431	92.3%
Formal	1821	4.6%
	37610	

**SELECTED CHARACTERISTICS**

Square kilometres	Male	Female	Persons
			5663.78
Total persons(a)	31929	31557	63486
Aged 15 years and over	24058	24026	48084
Aboriginal	559	535	1094
Torres Strait Islander	39	25	64
Both Aboriginal/Torres Strait Islander(b)	19	9	28
Australian born	28601	28268	56869
Born Overseas:			
Canada, Ireland, NZ, South Africa, UK(c) and USA	1452	1393	2845
Other country(d)	764	777	1541
Total	2216	2170	4386
Speaks English only and aged 5 years and over	27572	27759	55331
Speaks language other than English(e) and aged 5 years and over	497	506	1003
Australian citizen	30162	29840	60002
Australian citizen aged 18 years and over	21173	21295	42468
Unemployed(f)	1795	1208	3003
Employed(f)	14900	9402	24302
In the labour force(f)	16695	10610	27305
Not in the labour force(f)	6358	12867	19225
Unemployment Rate(f)	10.8	11.4	11
Enumerated in private dwellings	30334	30782	61116
Enumerated in non-private dwellings	1596	773	2369
Persons enumerated same address 5 years ago(g)	17005	17387	34392
Persons enumerated different address 5 years ago(g)	10847	10707	21554
Tertiary qualifications	1934	2375	4309
Trade qualifications	6336	1710	8046
Christian religion	25265	26165	51430
Non-christian religion	155	122	277

**Families**

"Traditional" families	7359
Single parent families	1708
Weekly family income less than \$500	5119
Weekly family income \$1000 or greater	2117

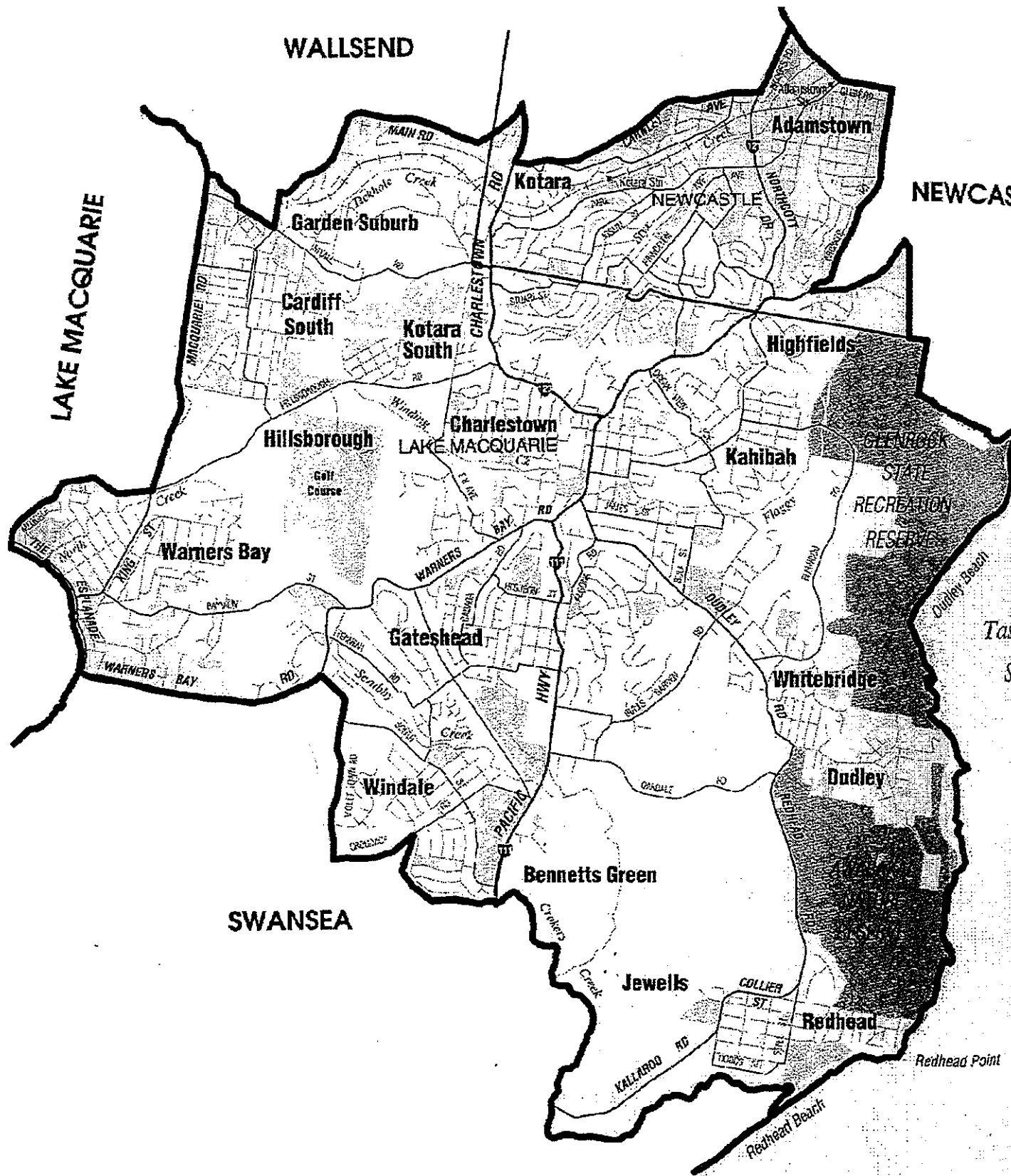

**CHARLESTOWN (ALP)**

Enrolment at 1-1-99 - 43758

**CHARLESTOWN (43418)**

**2-PARTY VOTE**

ALP	22759	64.0%
LIB	12787	36.0%

**PRIMARY VOTE**

ALP	21570	56.8%
LIB	10265	27.0%
GRN	238	0.6%
OTH	5924	15.6%

**OLD ELECTORATES**

Charlestown	32770	93.5%
Wallsend	5386	88.1%
Newcastle	1974	88.0%
<hr/>		
Informal	40130	92.4%
Formal	2133	5.3%
	37997	

**SELECTED CHARACTERISTICS**

Square kilometres

	Male	Female	Persons
			53.78
Total persons(a)	28169	29810	57979
Aged 15 years and over	21971	23928	45899
Aboriginal	410	405	815
Torres Strait Islander	22	34	56
Both Aboriginal/Torres Strait Islander(b)	3	9	12
Australian born	24360	25902	50262
Born Overseas:			
Canada, Ireland, NZ, South Africa, UK(c) and USA	1477	1477	2954
Other country(d)	1605	1632	3237
Total	3082	3109	6191
Speaks English only and aged 5 years and over	24192	25802	49994
Speaks language other than English(e) and aged 5 years and over	1448	1522	2970
Australian citizen	26792	28302	55094
Australian citizen aged 18 years and over	19767	21565	41332
Unemployed(f)	1760	1022	2782
Employed(f)	13014	10629	23643
In the labour force(f)	14774	11651	26425
Not in the labour force(f)	6910	11937	18847
Unemployment Rate(f)	11.9	8.8	10.5
Enumerated in private dwellings	27884	29362	57246
Enumerated in non-private dwellings	285	451	736
Persons enumerated same address 5 years ago(g)	16635	17700	34335
Persons enumerated different address 5 years ago(g)	8868	9473	18341
Tertiary qualifications	3440	3760	7200
Trade qualifications	6270	1733	8003
Christian religion	21960	24509	46469
Non-Christian religion	208	216	424

**Families**

"Traditional" families	5827
Single parent families	1813
Weekly family income less than \$500	5601
Weekly family income \$1000 or greater	1685



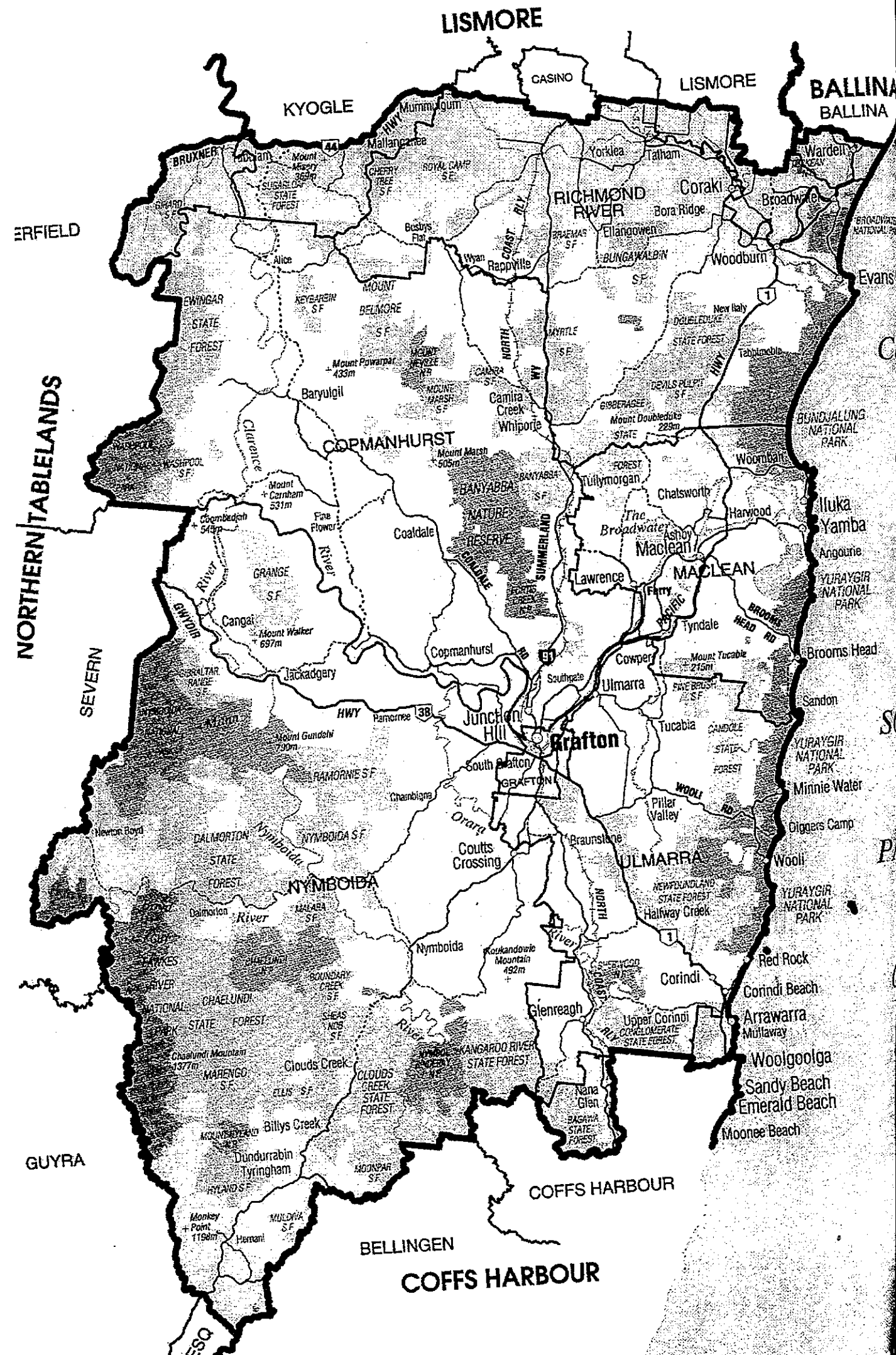

**CLARENCE (ALP)**

Enrolment at 1-1-99 - 42466

**CLARENCE (41276)**

**2-PARTY VOTE**

ALP	14672	41.6%
NAT	20568	58.4%
<b>Est. based on By-Election</b>		
ALP		55.6%
NAT		44.4%

**PRIMARY VOTE**

ALP	12429	33.9%
NAT	19446	53.1%
DEM	1097	3.0%
GRN	1268	3.5%
OTH	2399	6.5%

**OLD ELECTORATES**

Clarence	34300	91.7%
Lismore	2032	90.2%
Ballina	885	88.9%
Coffs Harbour	585	***96.4%
<hr/>		
Informal	37802	91.6%
Formal	1163	3.1%
	36639	

**SELECTED CHARACTERISTICS**

Square kilometres	14179.99		
	Male	Female	Persons
Total persons(a)	31822	31207	63029
Aged 15 years and over	24241	24106	48347
Aboriginal	1075	1058	2133
Torres Strait Islander	23	40	63
Both Aboriginal/Torres Strait Islander(b)	14	18	32
Australian born	28655	28002	56657
Born Overseas:			
Canada, Ireland, NZ, South Africa, UK(c) and USA	1432	1439	2871
Other country(d)	727	703	1430
Total	2159	2142	4301
Speaks English only and aged 5 years and over	28116	27880	55996
Speaks language other than English(e) and aged 5 years and over	435	452	887
Australian citizen	30256	29672	59928
Australian citizen aged 18 years and over	21652	21572	43224
Unemployed(f)	2554	1518	4072
Employed(f)	11704	8376	20080
In the labour force(f)	14258	9894	24152
Not in the labour force(f)	9293	13808	23101
Unemployment Rate(f)	17.9	15.3	16.9
Enumerated in private dwellings	31042	30595	61637
Enumerated in non-private dwellings	785	607	1392
Persons enumerated same address 5 years ago(g)	16284	16010	32294
Persons enumerated different address 5 years ago(g)	12053	12069	24122
Tertiary qualifications	2125	2626	4751
Trade qualifications	5545	1512	7057
Christian religion	24219	24976	49195
Non-christian religion	204	197	401
	<hr/>		
	<b>Families</b>		
"Traditional" families	6308		
Single parent families	1690		
Weekly family income less than \$500	7552		
Weekly family income \$1000 or greater	490		

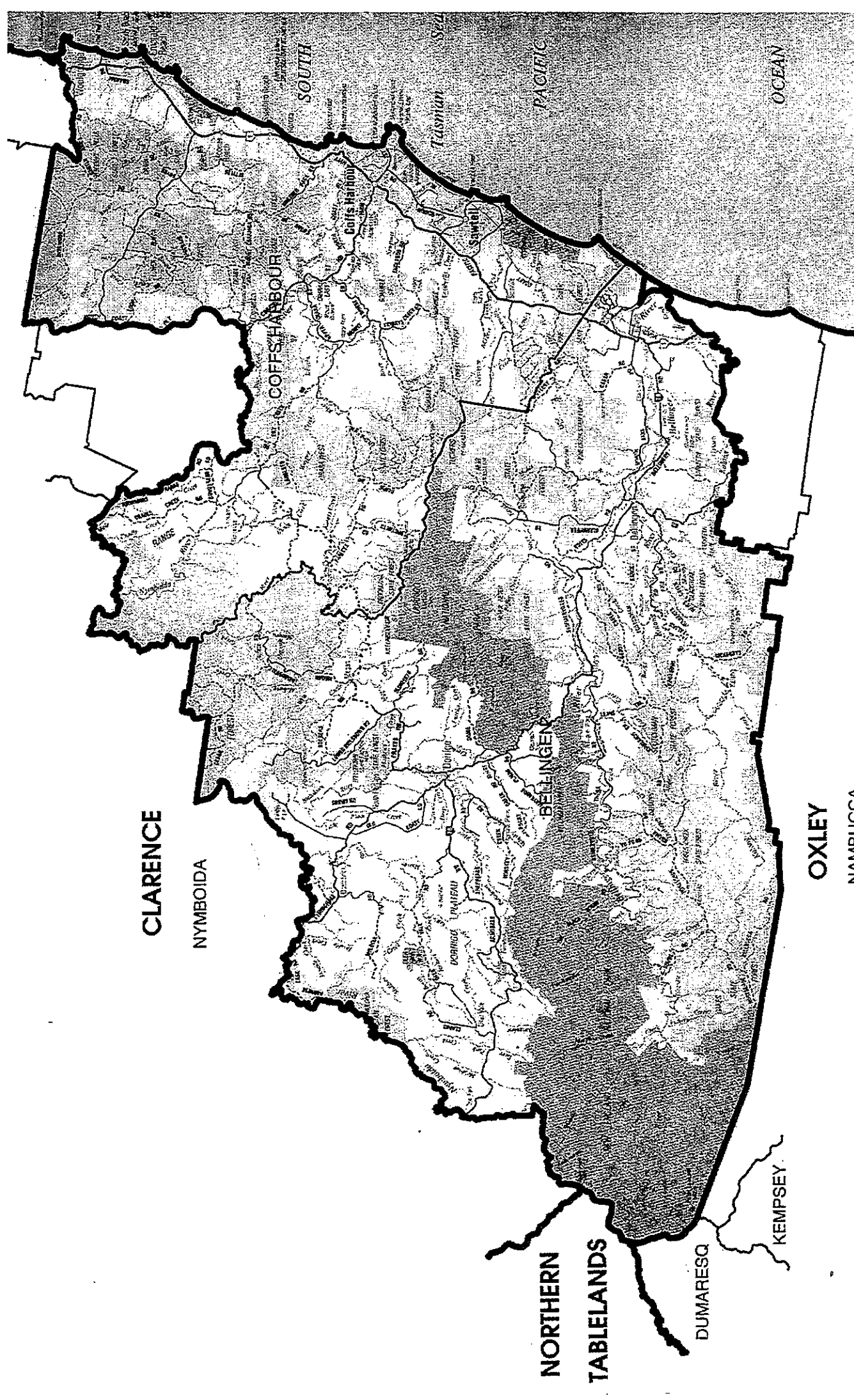

**COFFS HARBOUR (NAT)**

Enrolment at 1-1-99 - 42628

**COFFS HARBOUR (41007)**

2-PARTY VOTE			PRIMARY VOTE			OLD ELECTORATES		
ALP	13970	41.2%	ALP	10796	30.3%	Coffs Harbour	36852	89.9%
NAT	19970	58.8%	NAT	18935	53.1%		36852	89.9%
			GRN	1919	5.4%	Informal	1206	3.3%
			OTH	3996	11.2%	Formal	35646	

**SELECTED CHARACTERISTICS**

	Male	Female	Persons
Square kilometres			2307.73
Total persons(a)	31356	32393	63749
Aged 15 years and over	23831	25071	48902
Aboriginal	715	762	1477
Torres Strait Islander	24	33	57
Both Aboriginal/Torres Strait Islander(b)	27	24	51
Australian born	26762	27558	54320
Born Overseas:			
Canada, Ireland, NZ, South Africa, UK(c) and USA	2108	2256	4364
Other country(d)	1353	1351	2704
Total	3461	3607	7068
Speaks English only and aged 5 years and over	27183	28090	55273
Speaks language other than English(e) and aged 5 years and over	1125	1168	2293
Australian citizen	29141	30082	59223
Australian citizen aged 18 years and over	20627	21768	42395
Unemployed(f)	2755	1679	4434
Employed(f)	12142	9934	22076
In the labour force(f)	14897	11613	26510
Not in the labour force(f)	8388	12882	21270
Unemployment Rate(f)	18.5	14.5	16.7
Enumerated in private dwellings	30290	31332	61622
Enumerated in non-private dwellings	1061	1063	2124
Persons enumerated same address 5 years ago(g)	13957	14385	28342
Persons enumerated different address 5 years ago(g)	14048	14741	28789
Tertiary qualifications	2744	3354	6098
Trade qualifications	5725	1933	7658
Christian religion	22039	23998	46037
Non-christian religion	587	667	1254
			<u>Families</u>
"Traditional" families			6436
Single parent families			2322
Weekly family income less than \$500			7053
Weekly family income \$1000 or greater			638

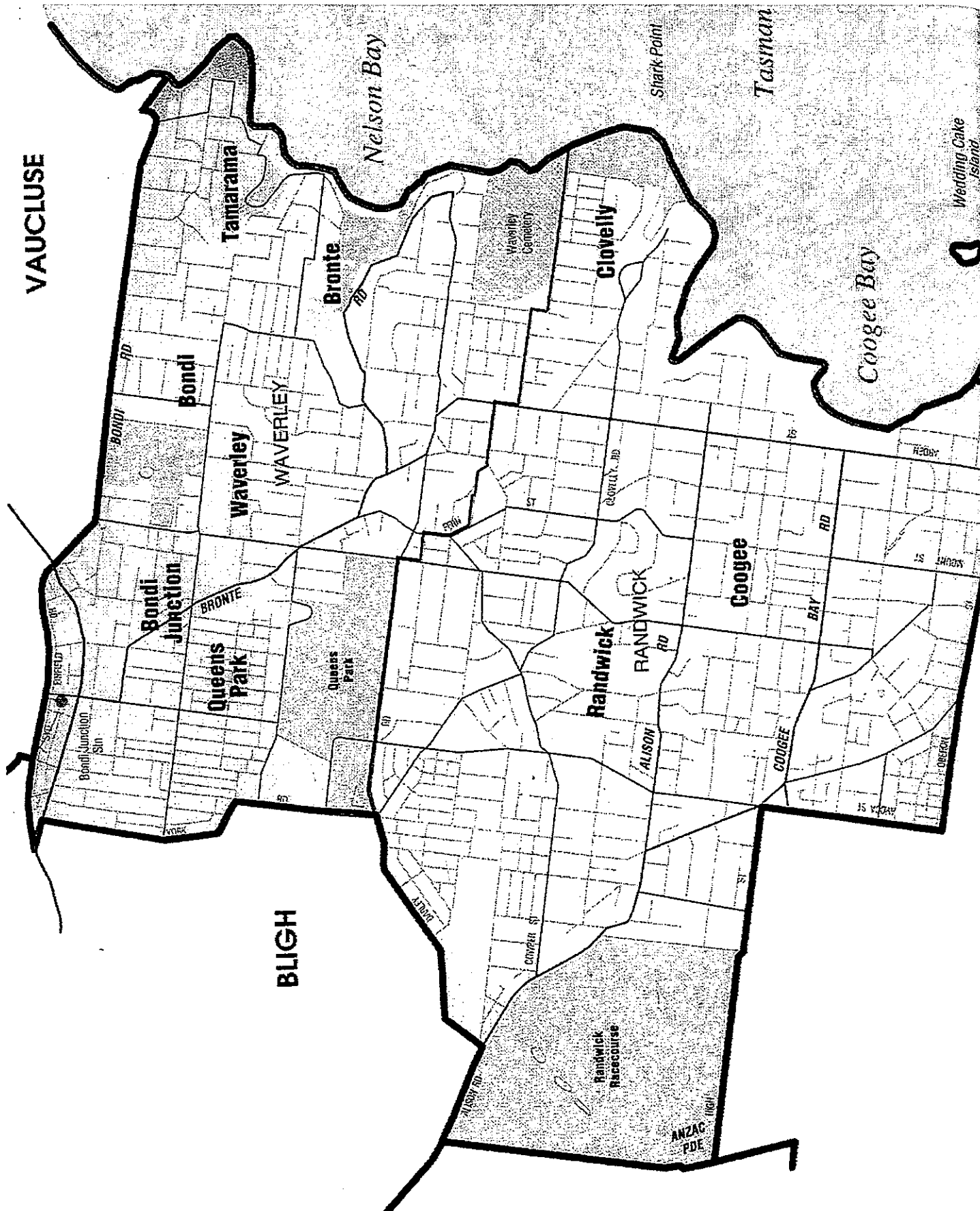

**COOGEE (ALP)**

Enrolment at 1-1-99 - 43754

**COOGEE (43064)**

2-PARTY VOTE		
ALP	18535	55.4%
LIB	14912	44.6%

PRIMARY VOTE		
ALP	15515	44.0%
LIB	13849	39.3%
DEM	1117	3.2%
GRN	3329	9.4%
OTH	1470	4.2%

**OLD ELECTORATES**

Coogee	33781	85.3%
Vaucluse	3053	88.2%
-----		
	36834	85.5%
Informal	1554	4.2%
Formal	35280	

**SELECTED CHARACTERISTICS**

	Male	Female	Persons
Square kilometres			10.86
Total persons(a)	32128	34646	66774
Aged 15 years and over	27817	30541	58358
Aboriginal	121	115	236
Torres Strait Islander	22	18	40
Both Aboriginal/Torres Strait Islander(b)	6	0	6
Australian born	18269	20600	38869
Born Overseas:			
Canada, Ireland, NZ, South Africa, UK(c) and USA	4817	4403	9220
Other country(d)	6757	7234	13991
Total	11574	11637	23211
Speaks English only and aged 5 years and over	22068	24073	46141
Speaks language other than English(e) and aged 5 years and over	6261	6796	13057
Australian citizen	24942	27274	52216
Australian citizen aged 18 years and over	20642	23241	43883
Unemployed(f)	1367	930	2297
Employed(f)	18027	17355	35382
In the labour force(f)	19394	18285	37679
Not in the labour force(f)	6763	10700	17463
Unemployment Rate(f)	7	5.1	6.1
Enumerated in private dwellings	30484	33058	63542
Enumerated in non-private dwellings	1644	1585	3229
Persons enumerated same address 5 years ago(g)	12018	13429	25447
Persons enumerated different address 5 years ago(g)	15900	17020	32920
Tertiary qualifications	8521	9813	18334
Trade qualifications	4216	2151	6367
Christian religion	18534	21375	39909
Non-christian religion	2605	2720	5325
			<u>Families</u>
"Traditional" families			4618
Single parent families			1390
Weekly family income less than \$500			2887
Weekly family income \$1000 or greater			3533





**CRONULLA (LIB)**

Enrolment at 1-1-99 - 44505

**CRONULLA (43614)**

**2-PARTY VOTE**

ALP	14042	39.8%
LIB	21270	60.2%

**PRIMARY VOTE**

ALP	11082	29.1%
LIB	19186	50.4%
DEM	1143	3.0%
OTH	6651	17.5%

**OLD ELECTORATES**

Cronulla	34019	90.7%
Miranda	5480	89.6%
<b>Total</b>	<b>39499</b>	<b>90.6%</b>
Informal	1437	3.6%
Formal	38062	

**SELECTED CHARACTERISTICS**

	Male	Female	Persons
Square kilometres			51.78
Total persons(a)	28551	29566	58117
Aged 15 years and over	23454	24682	48136
Aboriginal	158	143	301
Torres Strait Islander	6	16	22
Both Aboriginal/Torres Strait Islander(b)	3	3	6
Australian born	22442	23204	45646
Born Overseas:			
Canada, Ireland, NZ, South Africa, UK(c) and USA	2548	2521	5069
Other country(d)	2595	2784	5379
<b>Total</b>	<b>5143</b>	<b>5305</b>	<b>10448</b>
Speaks English only and aged 5 years and over	23517	24305	47822
Speaks language other than English(e) and aged 5 years and over	2568	2771	5339
Australian citizen	25977	26835	52812
Australian citizen aged 18 years and over	20296	21400	41696
Unemployed(f)	855	519	1374
Employed(f)	16038	12963	29001
In the labour force(f)	16893	13482	30375
Not in the labour force(f)	6049	10662	16711
Unemployment Rate(f)	5.1	3.8	4.5
Enumerated in private dwellings	28248	29087	57335
Enumerated in non-private dwellings	304	480	784
Persons enumerated same address 5 years ago(g)	14703	15734	30437
Persons enumerated different address 5 years ago(g)	11125	11166	22291
Tertiary qualifications	4660	4431	9091
Trade qualifications	6564	2294	8858
Christian religion	21947	24013	45960
Non-christian religion	458	452	910
			<b>Families</b>
"Traditional" families			5328
Single parent families			1272
Weekly family income less than \$500			3331
Weekly family income \$1000 or greater			3226

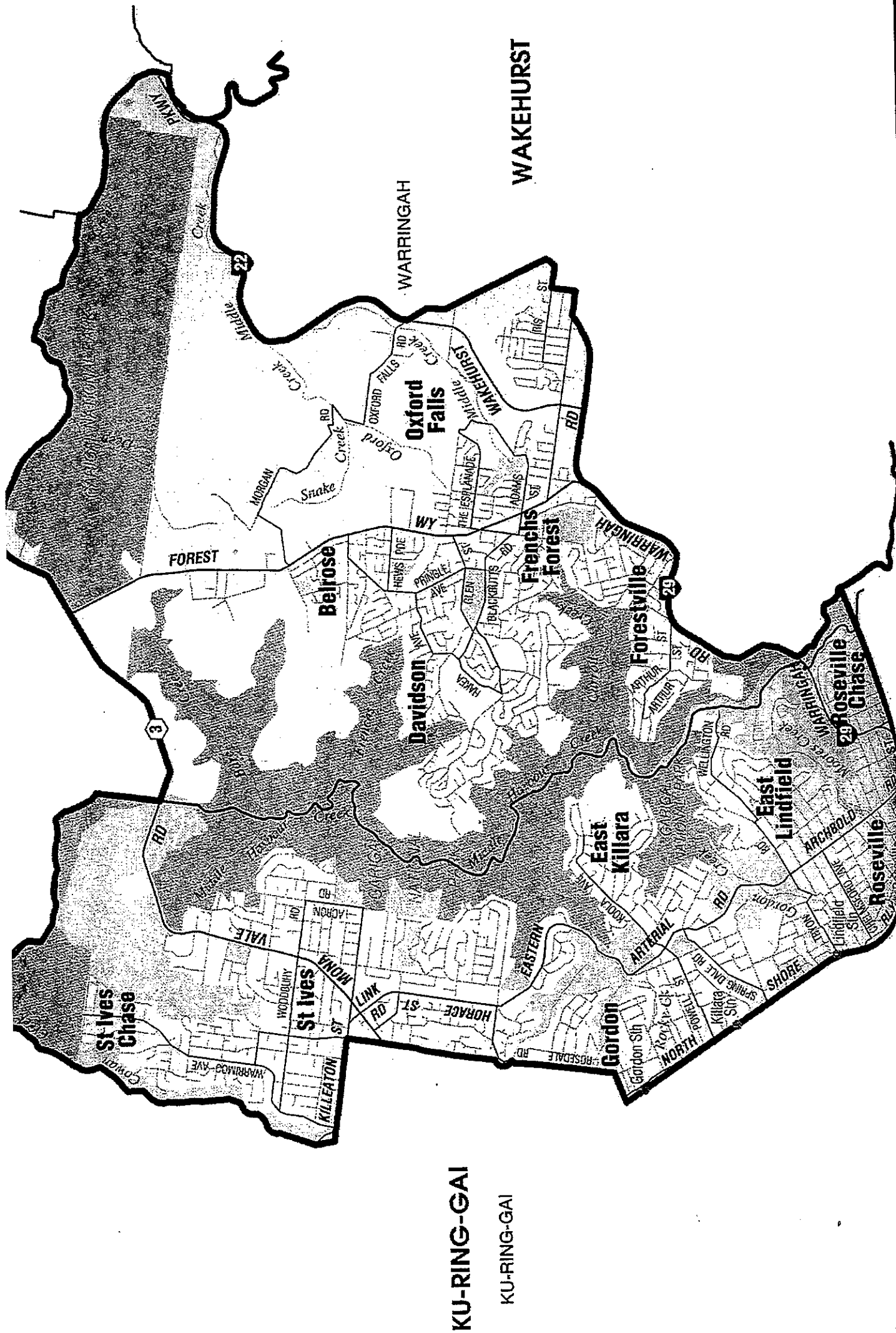

**DAVIDSON (LIB)**

Enrolment at 1-1-99 - 44710

**DAVIDSON (44493)**

2-PARTY VOTE			PRIMARY VOTE			OLD ELECTORATES		
ALP	8083	21.8%	ALP	5891	14.9%	Davidson	22552	92.4%
LIB	28985	78.2%	LIB	26879	67.9%	Gordon	16946	92.9%
			DEM	2150	5.4%	Wakehurst	1436	*** 77.5%
			GRN	2102	5.3%			
			OTH	2549	6.4%			
						Informal	1363	92.0%
						Formal	39571	3.3%

**SELECTED CHARACTERISTICS**

Square kilometres	68.01		
	Male	Female	Persons
Total persons(a)	29096	31380	60476
Aged 15 years and over	22933	25579	48512
Aboriginal	29	33	62
Torres Strait Islander	3	0	3
Both Aboriginal/Torres Strait Islander(b)	6	0	6
Australian born	19452	20919	40371
Born Overseas:			
Canada, Ireland, NZ, South Africa, UK(c) and USA	4139	4271	8410
Other country(d)	4669	5107	9776
Total	8808	9378	18186
Speaks English only and aged 5 years and over	22489	24217	46706
Speaks language other than English(e) and aged 5 years and over	4229	4634	8863
Australian citizen	25365	27200	52565
Australian citizen aged 18 years and over	18587	20685	39272
Unemployed(f)	605	373	978
Employed(f)	16069	13732	29801
In the labour force(f)	16674	14105	30779
Not in the labour force(f)	5787	10924	16711
Unemployment Rate(f)	3.6	2.6	3.2
Enumerated in private dwellings	28883	30587	59470
Enumerated in non-private dwellings	211	793	1004
Persons enumerated same address 5 years ago(g)	17394	18784	36178
Persons enumerated different address 5 years ago(g)	9201	10011	19212
Tertiary qualifications	8646	7775	16421
Trade qualifications	3214	2040	5254
Christian religion	19763	22482	42245
Non-christian religion	1913	2036	3949
			<b>Families</b>
"Traditional" families			8002
Single parent families			791
Weekly family income less than \$500			1786
Weekly family income \$1000 or greater			6252

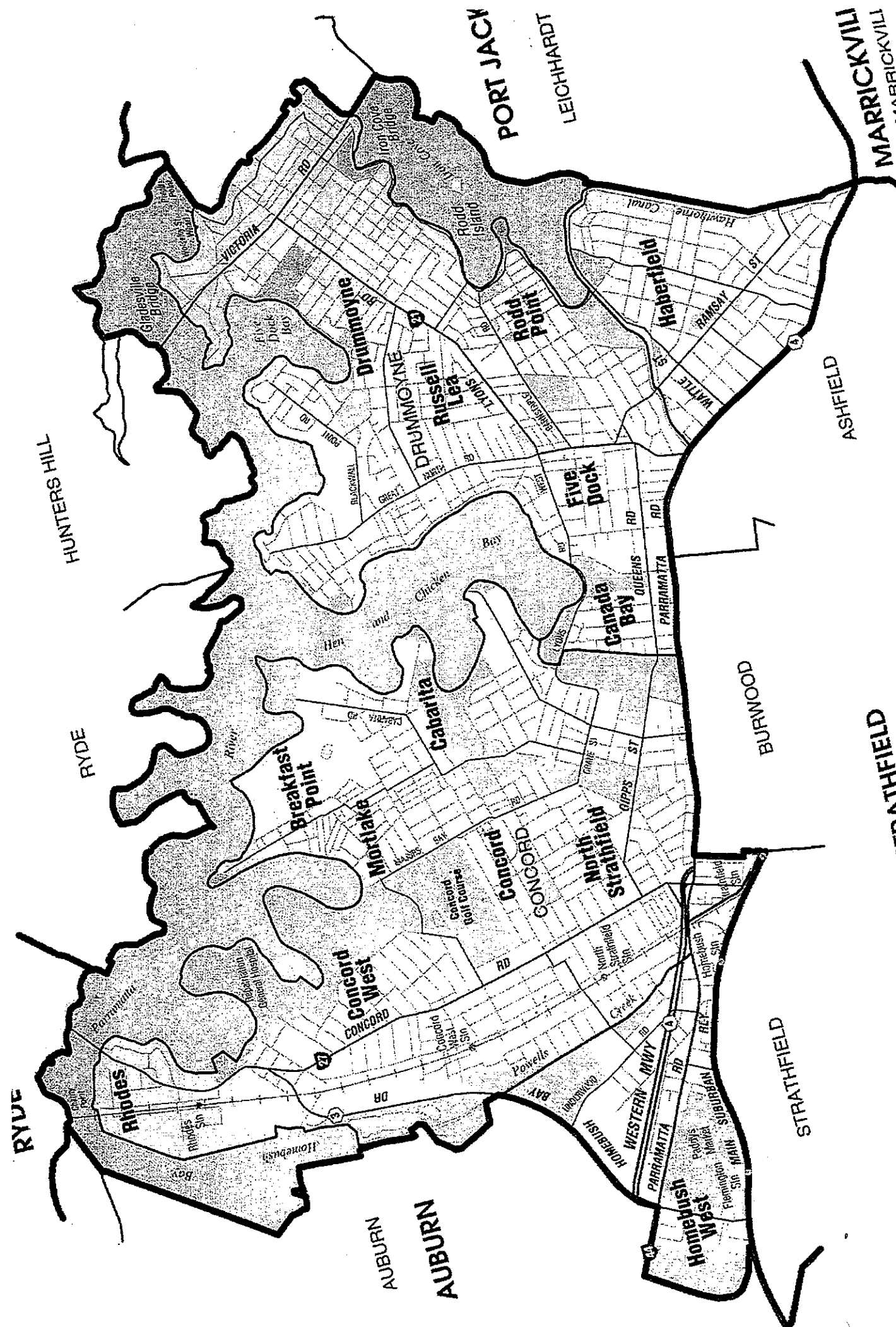

**DRUMMOYNE (ALP)**

Enrolment at 1-1-99 - 45569

**DRUMMOYNE (44221)**

**2-PARTY VOTE**

ALP	18771	52.7%
LIB	16830	47.3%

**PRIMARY VOTE**

ALP	15483	40.4%
LIB	14816	38.7%
NAN	4930	12.9%
DEM	109	0.3%
GRN	2490	6.5%
OTH	491	1.3%

**OLD ELECTORATES**

Drummoyne	35736	90.8%
Ashfield	4408	90.9%
<hr/>		
Informal	40144	90.8%
Formal	1825	4.5%
	38319	

**SELECTED CHARACTERISTICS**

	Male	Female	Persons
Square kilometres			33.57
Total persons(a)	30253	32517	62770
Aged 15 years and over	24961	27562	52523
Aboriginal	70	99	169
Torres Strait Islander	15	3	18
Both Aboriginal/Torres Strait Islander(b)	3	6	9
Australian born	19155	21093	40248
Born Overseas:			
Canada, Ireland, NZ, South Africa, UK(c) and USA	2178	2117	4295
Other country(d)	7712	7824	15536
Total	9890	9941	19831
Speaks English only and aged 5 years and over	17546	19428	36974
Speaks language other than English(e) and aged 5 years and over	9825	10098	19923
Australian citizen	26321	28380	54701
Australian citizen aged 18 years and over	20554	22969	43523
Unemployed(f)	978	547	1525
Employed(f)	16122	14393	30515
In the labour force(f)	17100	14940	32040
Not in the labour force(f)	7043	11802	18845
Unemployment Rate(f)	5.7	3.7	4.8
Enumerated in private dwellings	29537	31653	61190
Enumerated in non-private dwellings	712	866	1578
Persons enumerated same address 5 years ago(g)	16851	18515	35366
Persons enumerated different address 5 years ago(g)	10254	10840	21094
Tertiary qualifications	5567	6290	11857
Trade qualifications	4862	2055	6917
Christian religion	23036	25749	48785
Non-christian religion	916	872	1788

	Families
"Traditional" families	5833
Single parent families	1099
Weekly family income less than \$500	3392
Weekly family income \$1000 or greater	3667



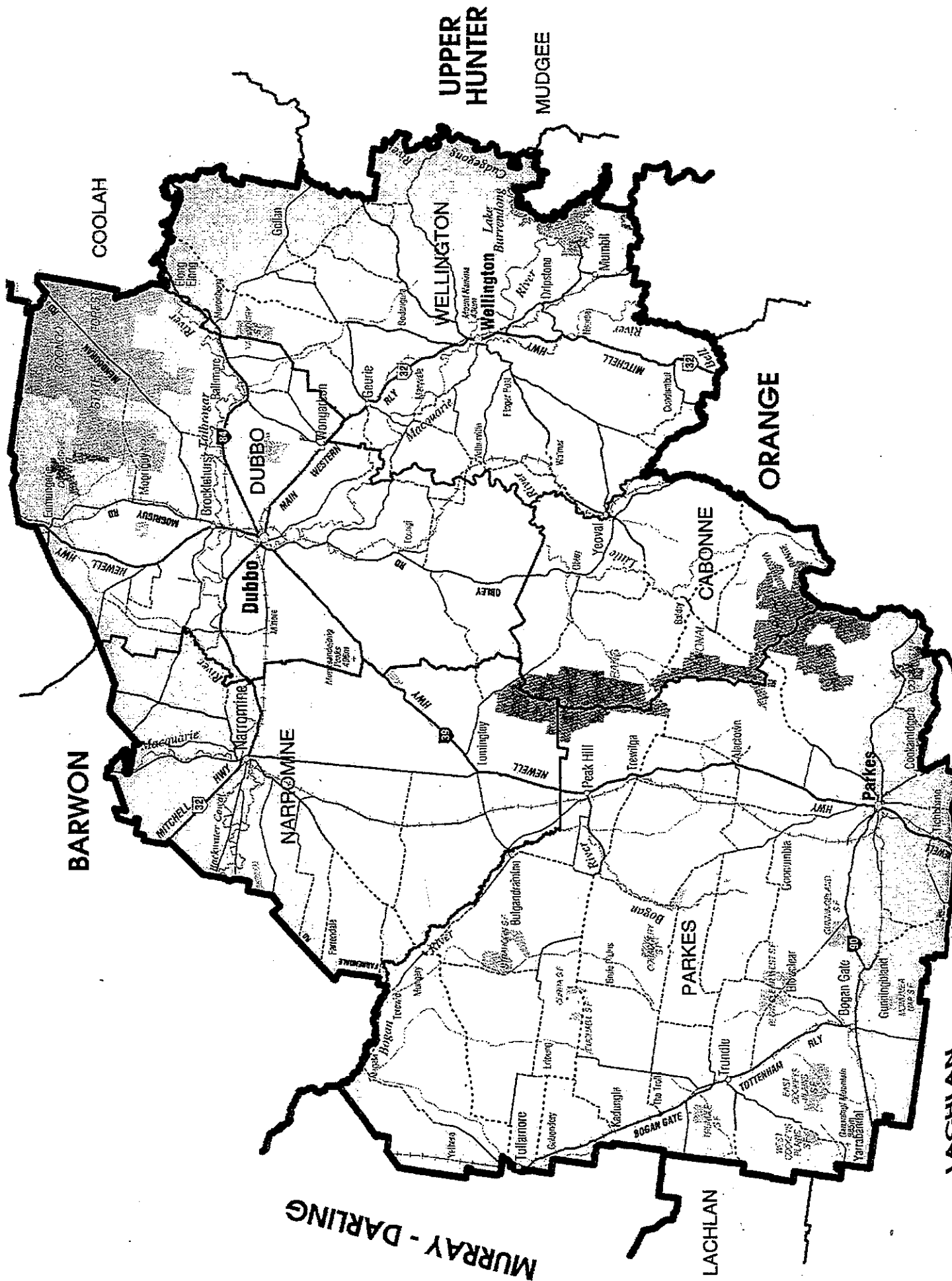

**DUBBO (NAT)**

Enrolment at 1-1-99 - 43329

**DUBBO (42387)**

2-PARTY VOTE	
ALP	11482
NAT	26057

PRIMARY VOTE	
ALP	10803
NAT	24821
DEM	406
OTH	1993

OLD ELECTORATES	
Dubbo	26600
Lachlan	8346
Orange	5039
<hr/>	
	39985
Informal	1962
Formal	38023

94.1%  
\*\*\*96.2%  
92.7%  
94.3%  
4.9%

**SELECTED CHARACTERISTICS**

Square kilometres	Male	Female	Persons
			16454.32
Total persons(a)	32203	33218	65421
Aged 15 years and over	23520	24919	48439
Aboriginal	2310	2464	4774
Torres Strait Islander	52	49	101
Both Aboriginal/Torres Strait Islander(b)	36	51	87
Australian born	29274	30206	59480
Born Overseas:			
Canada, Ireland, NZ, South Africa, UK(c) and USA	996	944	1940
Other country(d)	698	697	1395
Total	1694	1641	3335
Speaks English only and aged 5 years and over	27858	28963	56821
Speaks language other than English(e) and aged 5 years and over	553	543	1096
Australian citizen	30447	31511	61958
Australian citizen aged 18 years and over	20718	22182	42900
Unemployed(f)	1599	1059	2658
Employed(f)	14933	11383	26316
In the labour force(f)	16532	12442	28974
Not in the labour force(f)	6330	11867	18197
Unemployment Rate(f)	9.7	8.5	9.2
Enumerated in private dwellings	30837	31976	62813
Enumerated in non-private dwellings	1365	1245	2610
Persons enumerated same address 5 years ago(g)	15089	15546	30635
Persons enumerated different address 5 years ago(g)	13003	13679	26682
Tertiary qualifications	2298	3171	5469
Trade qualifications	4990	1743	6733
Christian religion	27120	28864	55984
Non-Christian religion	148	100	248
			<hr/>
"Traditional" families			6981
Single parent families			2055
Weekly family income less than \$500			5664
Weekly family income \$1000 or greater			1024

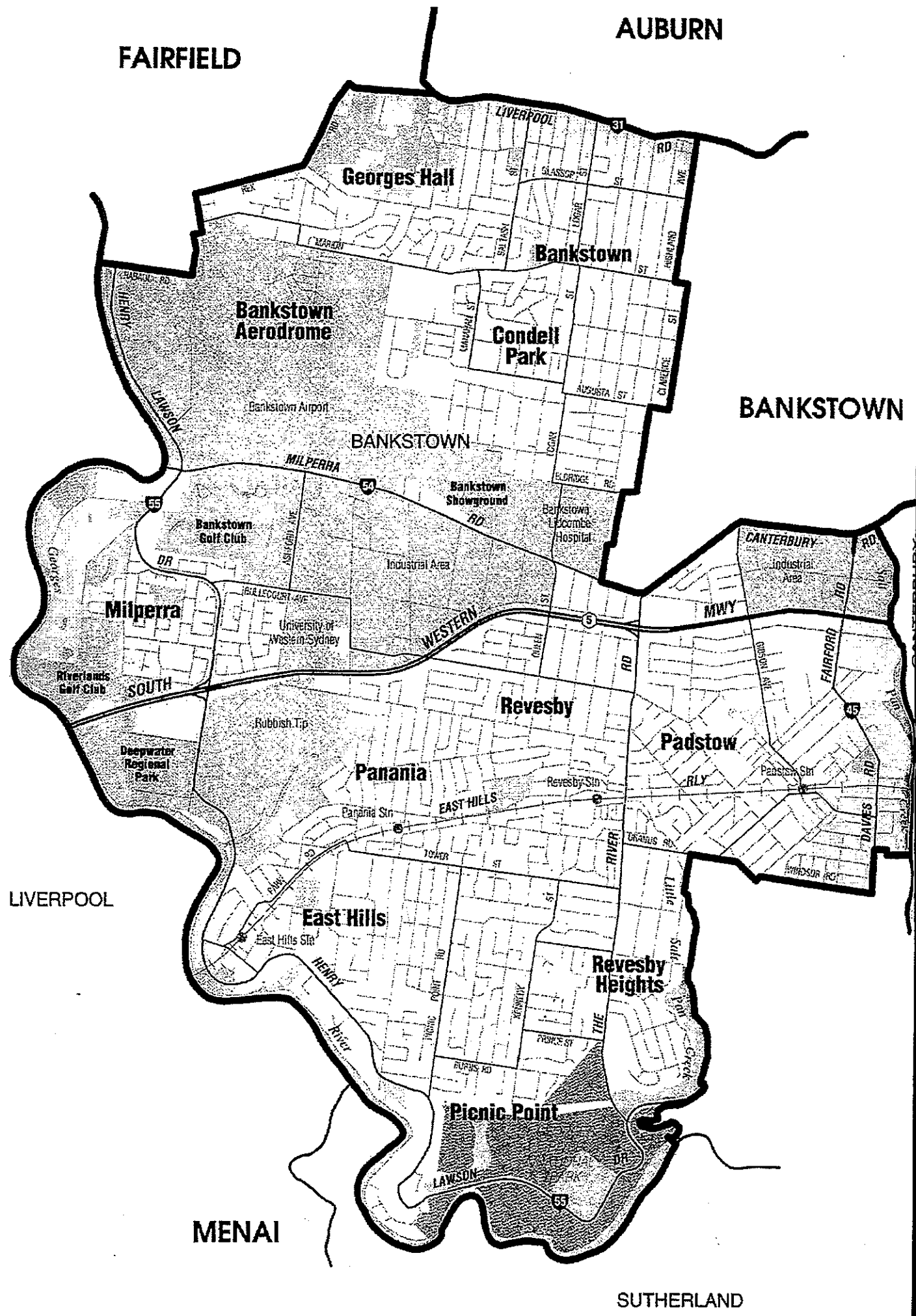

**EAST HILLS (ALP)**

Enrolment at 1-1-99 - 45000

**EAST HILLS (44108)**

2-PARTY VOTE		
ALP	22931	61.6%
LIB	14272	38.4%

PRIMARY VOTE		
ALP	20665	52.4%
LIB	11077	28.1%
DEM	373	0.9%
OTH	7335	18.6%

**OLD ELECTORATES**

East Hills	29992	***95.7%
Bankstown	11633	91.2%
<hr/>		
Informal	41625	94.4%
Formal	2175	5.2%
	39450	

**SELECTED CHARACTERISTICS**

Square kilometres	Male	Female	Persons
			36.94
Total persons(a)	29640	30599	60239
Aged 15 years and over	23492	24745	48237
Aboriginal	194	183	377
Torres Strait Islander	26	28	54
Both Aboriginal/Torres Strait Islander(b)	3	0	3
Australian born	21528	22329	43857
Born Overseas:			
Canada, Ireland, NZ, South Africa, UK(c) and USA	1548	1534	3082
Other country(d)	5738	5726	11464
Total	7286	7260	14546
Speaks English only and aged 5 years and over	19872	20661	40533
Speaks language other than English(e) and aged 5 years and over	7197	7229	14426
Australian citizen	27358	28139	55497
Australian citizen aged 18 years and over	20390	21493	41883
Unemployed(f)	1205	725	1930
Employed(f)	14936	11557	26493
In the labour force(f)	16141	12282	28423
Not in the labour force(f)	6937	12024	18961
Unemployment Rate(f)	7.5	5.9	6.8
Enumerated in private dwellings	29498	30320	59818
Enumerated in non-private dwellings	142	278	420
Persons enumerated same address 5 years ago(g)	18810	19543	38353
Persons enumerated different address 5 years ago(g)	7998	8094	16092
Tertiary qualifications	2730	2993	5723
Trade qualifications	6337	1688	8025
Christian religion	22901	24575	47476
Non-christian religion	1964	1872	3836
			<u>Families</u>
"Traditional" families			6284
Single parent families			1260
Weekly family income less than \$500			4342
Weekly family income \$1000 or greater			2311

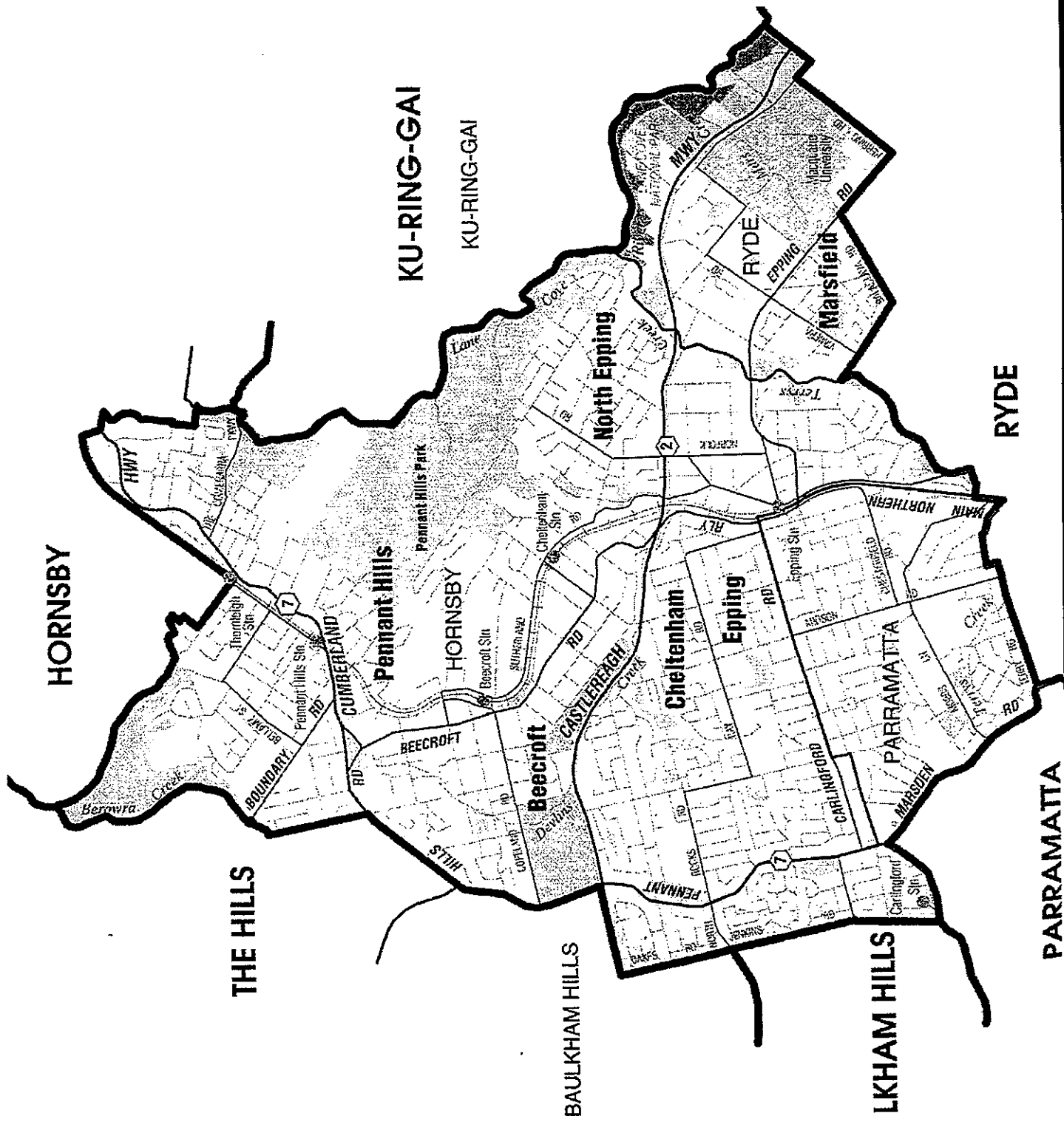

**EPPING (LIB)**

Enrolment at 1-1-99 - 44527

EPPING (43602) 2-PARTY VOTE			PRIMARY VOTE		OLD ELECTORATES				
ALP	11763	33.3%	ALP	9061	24.3%	Eastwood	24133	88.2%	
LIB	23589	66.7%	LIB	21542	57.9%	The Hills	2153	86.8%	
			DEM	2985	8.0%	Ermington	1651	91.0%	
			GRN	1555	4.2%	Northcott	10540	88.3%	
			OTH	2089	5.6%				
								38477	88.2%
							Informal	1245	3.2%
							Formal	37232	

**SELECTED CHARACTERISTICS**

Square kilometres	Male	Female	Persons
			32.91
Total persons(a)	29396	32158	61554
Aged 15 years and over	23753	26674	50427
Aboriginal	52	47	99
Torres Strait Islander	5	3	8
Both Aboriginal/Torres Strait Islander(b)	3	4	7
Australian born	19594	21597	41191
Born Overseas:			
Canada, Ireland, NZ, South Africa, UK(c) and USA	2582	2500	5082
Other country(d)	6302	6949	13251
Total	8884	9449	18333
Speaks English only and aged 5 years and over	20991	22926	43917
Speaks language other than English(e) and aged 5 years and over	5991	6662	12653
Australian citizen	25312	27596	52908
Australian citizen aged 18 years and over	19192	21612	40804
Unemployed(f)	763	556	1319
Employed(f)	16238	14031	30269
In the labour force(f)	17001	14587	31588
Not in the labour force(f)	6186	11498	17684
Unemployment Rate(f)	4.5	3.8	4.2
Enumerated in private dwellings	28699	31156	59855
Enumerated in non-private dwellings	698	1003	1701
Persons enumerated same address 5 years ago(g)	15736	17216	32952
Persons enumerated different address 5 years ago(g)	11078	12199	23277
Tertiary qualifications	8914	8461	17375
Trade qualifications	3828	2110	5938
Christian religion	20184	23448	43632
Non-christian religion	1276	1344	2620

**Families**

"Traditional" families	7068
Single parent families	1031
Weekly family income less than \$500	2720
Weekly family income \$1000 or greater	4665

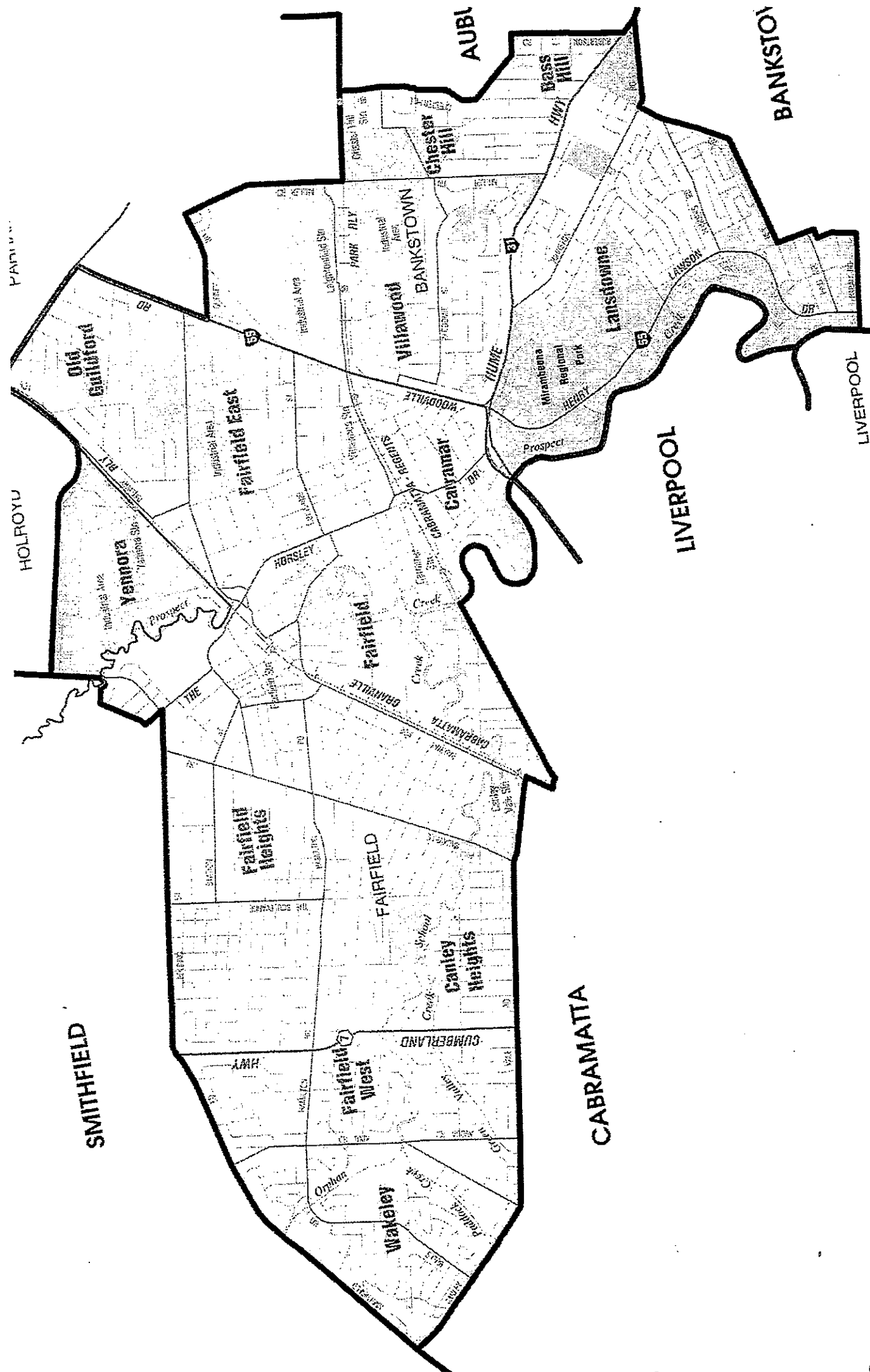

**FAIRFIELD (ALP)**

Enrolment at 1-1-99 - 44092

**FAIRFIELD (44028)**

2-PARTY VOTE		
ALP	23021	66.5%
LIB	11611	33.5%

PRIMARY VOTE		
ALP	21989	61.6%
LIB	10866	30.4%
DEM	1703	4.8%
OTH	1134	3.2%

**OLD ELECTORATES**

Fairfield	29947	88.9%
Bankstown	9033	90.4%
Granville	318	94.6%
<hr/>		
	39298	89.3%
Informal	3606	9.2%
Formal	35692	

**SELECTED CHARACTERISTICS**

	Male	Female	Persons
Square kilometres			28.59
Total persons(a)	33988	34226	68214
Aged 15 years and over	26443	26954	53397
Aboriginal	167	191	358
Torres Strait Islander	40	39	79
Both Aboriginal/Torres Strait Islander(b)	13	9	22
Australian born	15606	15855	31461
Born Overseas:			
Canada, Ireland, NZ, South Africa, UK(c) and USA	1175	1249	2424
Other country(d)	15907	15785	31692
Total	17082	17034	34116
Speaks English only and aged 5 years and over	12088	12341	24429
Speaks language other than English(e) and aged 5 years and over	18076	18219	36295
Australian citizen	28589	28774	57363
Australian citizen aged 18 years and over	20864	21296	42160
Unemployed(f)	2543	1841	4384
Employed(f)	14384	9695	24079
In the labour force(f)	16927	11536	28463
Not in the labour force(f)	8616	14555	23171
Unemployment Rate(f)	15	16	15.4
Enumerated in private dwellings	33650	33835	67485
Enumerated in non-private dwellings	342	389	731
Persons enumerated same address 5 years ago(g)	18269	18648	36917
Persons enumerated different address 5 years ago(g)	11238	11314	22552
Tertiary qualifications	2496	2452	4948
Trade qualifications	4583	1441	6024
Christian religion	22675	23583	46258
Non-christian religion	5276	5204	10480

**Families**

"Traditional" families	7687
Single parent families	1966
Weekly family income less than \$500	6056
Weekly family income \$1000 or greater	1366

**GEORGES RIVER (LIB)**

Enrolment at 1-1-99 - 45373

**GEORGES RIVER (44348)**

2-PARTY VOTE		
ALP	17911	48.0%
LIB	19430	52.0%

PRIMARY VOTE		
ALP	15900	40.6%
LIB	17903	45.7%
OTH	5340	13.6%

OLD ELECTORATES		
Georges River	28243	93.1%
Hurstville	12938	92.3%
<hr/>		
Informal	41181	92.9%
Formal	2038	4.9%
	39143	

**SELECTED CHARACTERISTICS**

Square kilometres	Male	Female	Persons
			24.3
Total persons(a)	29925	31551	61476
Aged 15 years and over	24078	26196	50274
Aboriginal	105	119	224
Torres Strait Islander	18	21	39
Both Aboriginal/Torres Strait Islander(b)	3	3	6
Australian born	20140	21485	41625
Born Overseas:			
Canada, Ireland, NZ, South Africa, UK(c) and USA	1914	1843	3757
Other country(d)	6705	6880	13585
Total	8619	8723	17342
Speaks English only and aged 5 years and over	19090	20495	39585
Speaks language other than English(e) and aged 5 years and over	7842	8141	15983
Australian citizen	26044	27431	53475
Australian citizen aged 18 years and over	19747	21639	41386
Unemployed(f)	1062	640	1702
Employed(f)	15410	12831	28241
In the labour force(f)	16472	13471	29943
Not in the labour force(f)	6915	11973	18888
Unemployment Rate(f)	6.4	4.8	5.7
Enumerated in private dwellings	29747	31139	60886
Enumerated in non-private dwellings	178	412	590
Persons enumerated same address 5 years ago(g)	16688	17913	34601
Persons enumerated different address 5 years ago(g)	9942	10453	20395
Tertiary qualifications	5042	5099	10141
Trade qualifications	5479	2023	7502
Christian religion	21888	24236	46124
Non-christian religion	1253	1275	2528
			<i>Families</i>
"Traditional" families			6399
Single parent families			1118
Weekly family income less than \$500			3835
Weekly family income \$1000 or greater			3004

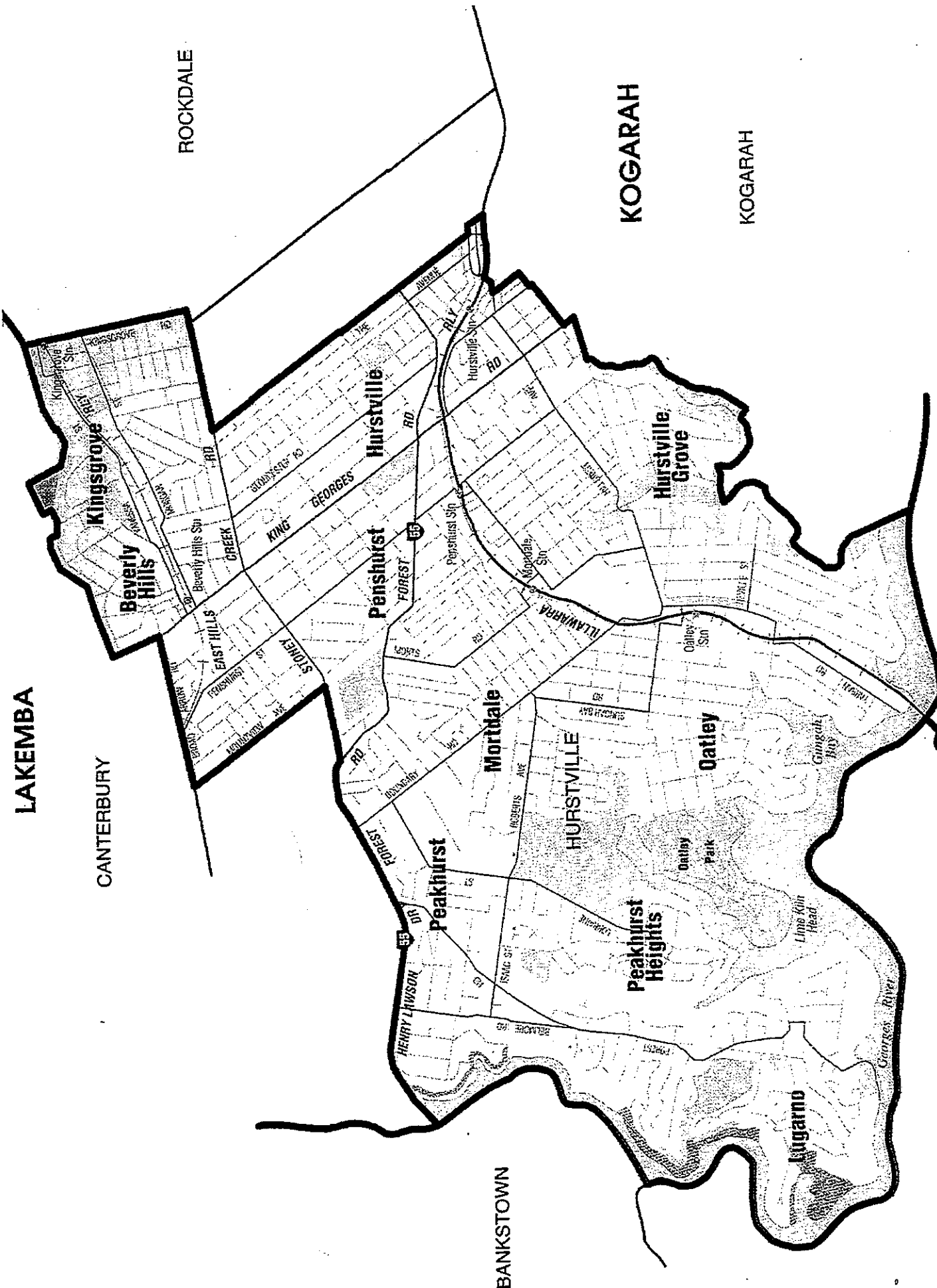



# THE ENTRANCE

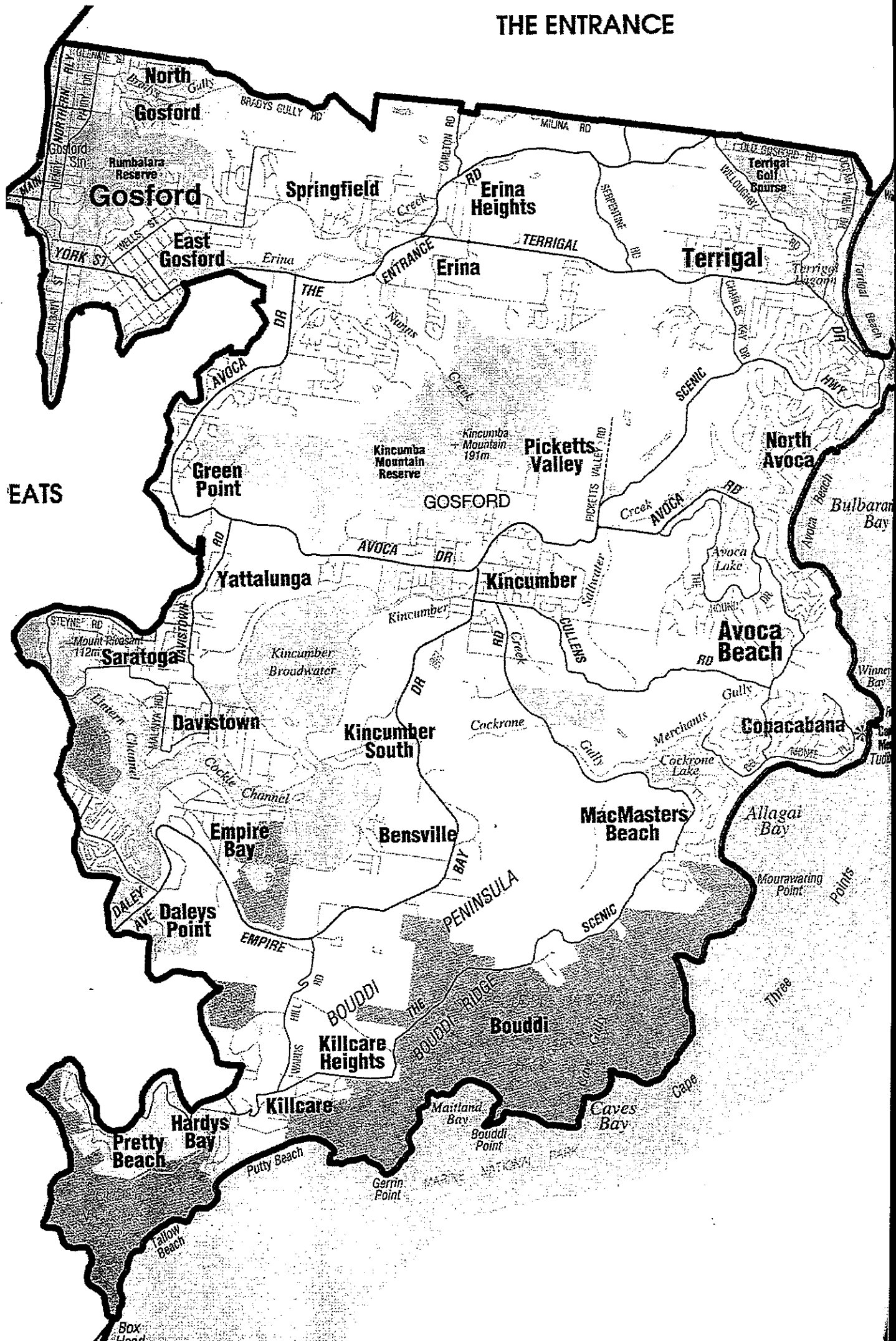

## GOSFORD (LIB)

Enrolment at 1-1-99 - 45859

GOSFORD (43251)			PRIMARY VOTE			OLD ELECTORATES		
2-PARTY VOTE								
ALP	16152	44.5%	ALP	14841	40.2%	Gosford	38286	88.5%
LIB	20120	55.5%	LIB	19293	52.2%			
			DEM	1399	3.8%		38286	88.5%
			OTH	1423	3.9%	Informal	1330	3.5%
						Formal	36956	

## SELECTED CHARACTERISTICS

Square kilometres	99.7		
	Male	Female	Persons
Total persons(a)	29799	32036	61835
Aged 15 years and over	22651	25132	47783
Aboriginal	271	276	547
Torres Strait Islander	22	21	43
Both Aboriginal/Torres Strait Islander(b)	0	3	3
Australian born	24422	26431	50853
Born Overseas:			
Canada, Ireland, NZ, South Africa, UK(c) and USA	2930	2975	5905
Other country(d)	1379	1403	2782
Total	4309	4378	8687
Speaks English only and aged 5 years and over	25953	28006	53959
Speaks language other than English(e) and aged 5 years and over	914	1023	1937
Australian citizen	27319	29441	56760
Australian citizen aged 18 years and over	19424	21745	41169
Unemployed(f)	1399	931	2330
Employed(f)	13441	11321	24762
In the labour force(f)	14840	12252	27092
Not in the labour force(f)	7363	12408	19771
Unemployment Rate(f)	9.4	7.6	8.6
Enumerated in private dwellings	29426	31573	60999
Enumerated in non-private dwellings	373	459	832
Persons enumerated same address 5 years ago(g)	14152	15339	29491
Persons enumerated different address 5 years ago(g)	12429	13455	25884
Tertiary qualifications	3697	4044	7741
Trade qualifications	6042	2158	8200
Christian religion	22645	25562	48207
Non-Christian religion	277	229	506
			<i>Families</i>
"Traditional" families			6595
Single parent families			1698
Weekly family income less than \$500			5262
Weekly family income \$1000 or greater			1685

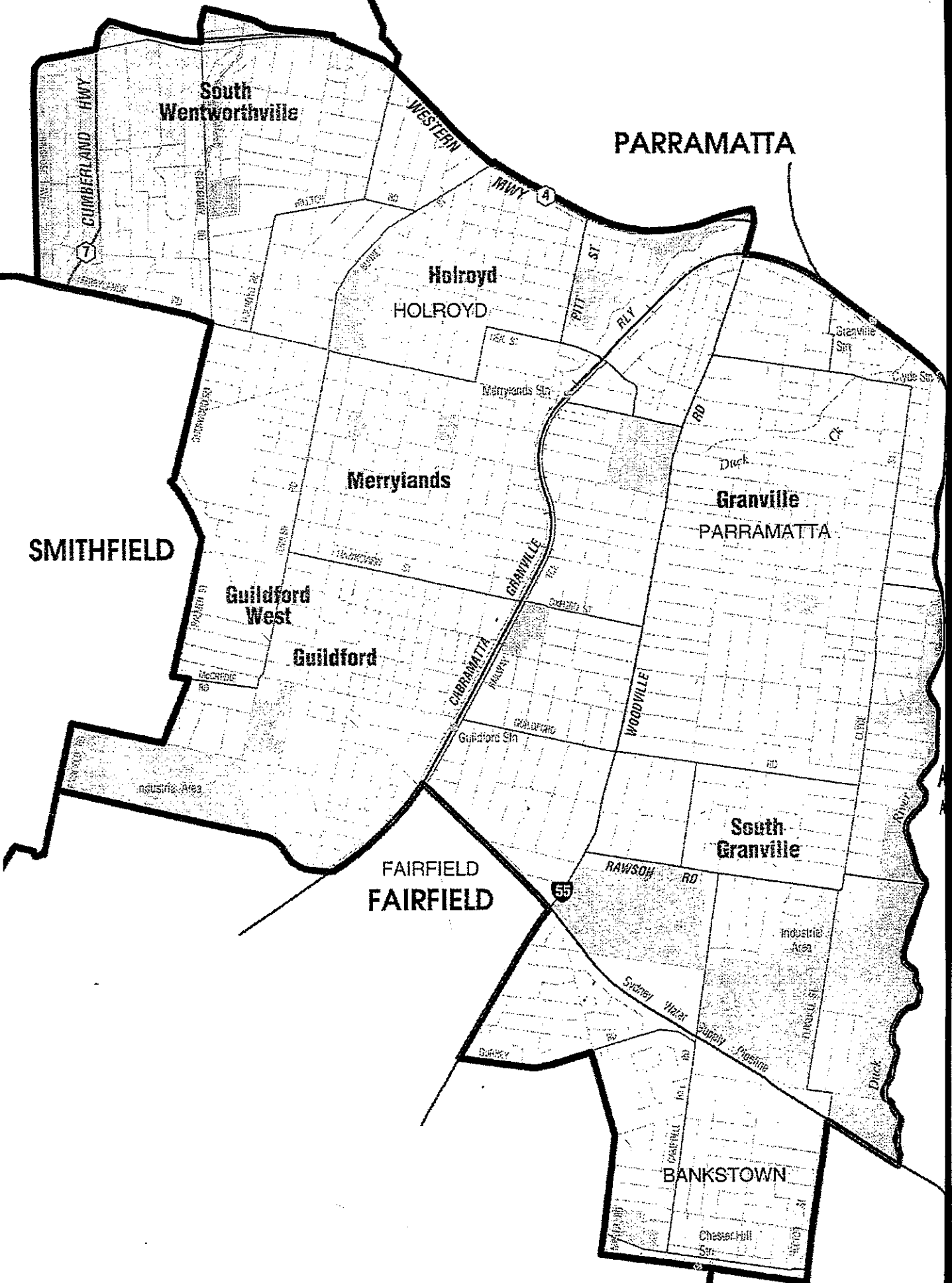

**GRANVILLE (ALP)**

Enrolment at 1-1-99 - 44517

GRANVILLE (43484)			PRIMARY VOTE			OLD ELECTORATES			
2-PARTY VOTE									
ALP	22526	64.2%	ALP	21858	60.2%	Granville	35284	90.7%	
LIB	12561	35.8%	LIB	11287	31.1%	Fairfield	1259	***80.3%	
			DEM	277	0.8%	Smithfield	2795	92.5%	
			OTH	2878	7.9%				
							Informal	39338	90.5%
							Formal	3038	7.7%
								36300	

**SELECTED CHARACTERISTICS**

	Male	Female	Persons
Square kilometres			24.49
Total persons(a)	33612	34382	67994
Aged 15 years and over	25849	27015	52864
Aboriginal	230	288	518
Torres Strait Islander	24	42	66
Both Aboriginal/Torres Strait Islander(b)	3	6	9
Australian born	19859	20595	40454
Born Overseas:			
Canada, Ireland, NZ, South Africa, UK(c) and USA	1656	1579	3235
Other country(d)	10770	10849	21619
Total	12426	12428	24854
Speaks English only and aged 5 years and over	15895	16580	32475
Speaks language other than English(e) and aged 5 years and over	13857	13930	27787
Australian citizen	29020	29760	58780
Australian citizen aged 18 years and over	20836	21981	42817
Unemployed(f)	2059	1174	3233
Employed(f)	14516	10364	24880
In the labour force(f)	16575	11538	28113
Not in the labour force(f)	8468	14641	23109
Unemployment Rate(f)	12.4	10.2	11.5
Enumerated in private dwellings	33389	34033	67422
Enumerated in non-private dwellings	224	348	572
Persons enumerated same address 5 years ago(g)	18815	19383	38198
Persons enumerated different address 5 years ago(g)	10470	10713	21183
Tertiary qualifications	2922	3036	5958
Trade qualifications	5197	1531	6728
Christian religion	24280	25683	49963
Non-christian religion	3819	3811	7630
			<u>Families</u>
"Traditional" families			7302
Single parent families			1765
Weekly family income less than \$500			5683
Weekly family income \$1000 or greater			1428

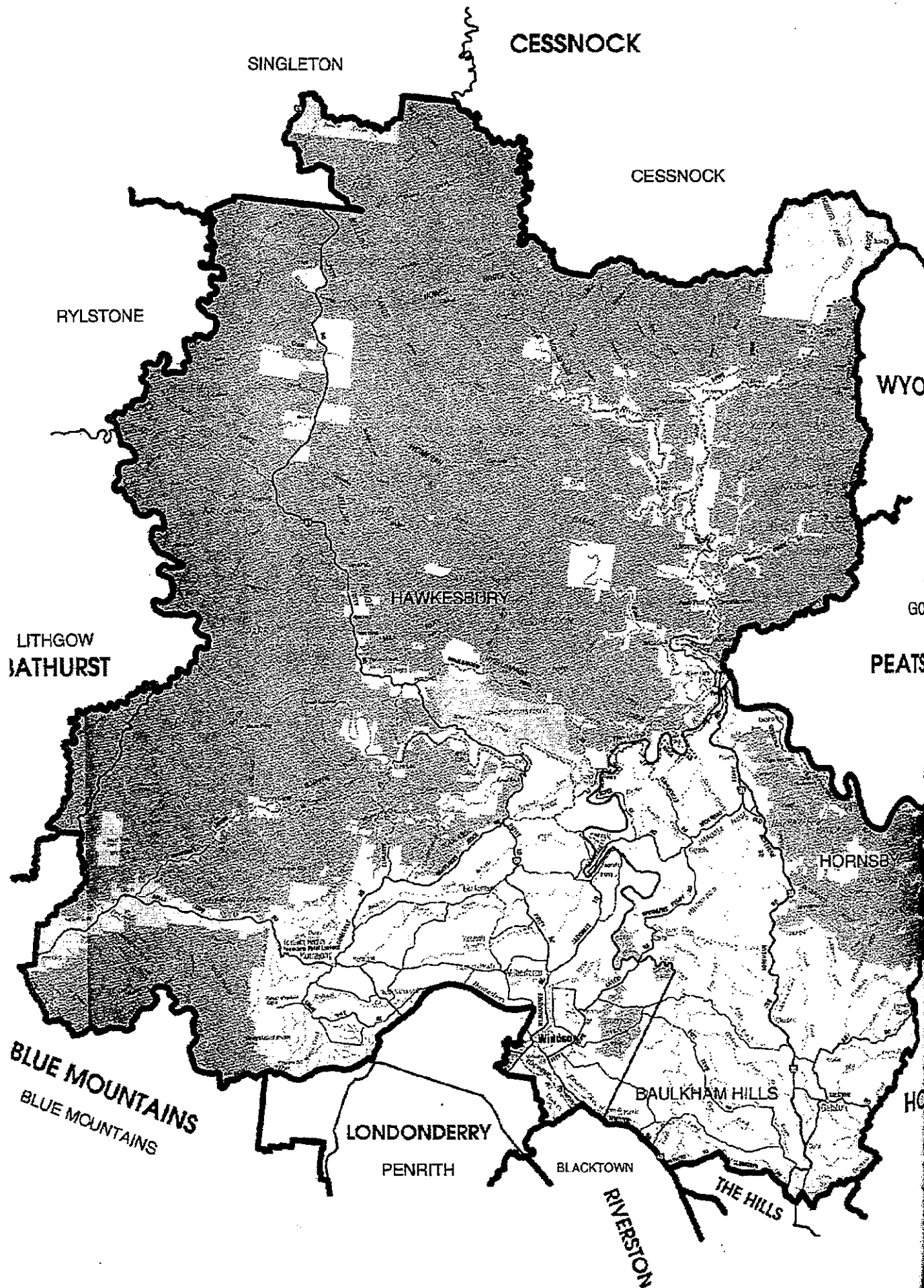

**HAWKESBURY (LIB)**

Enrolment at 1-1-99 - 44282

**HAWKESBURY (42579)**

**2-PARTY VOTE**

ALP	9760	28.2%
LIB	24837	71.8%

**PRIMARY VOTE**

ALP	8075	22.2%
LIB	22374	61.5%
DEM	2818	7.7%
OTH	3139	8.6%

**OLD ELECTORATES**

Hawkesbury	33113	91.0%
The Hills	5069	***81.7%
<b>Total</b>	<b>38182</b>	<b>89.7%</b>
Informal	1776	4.7%
Formal	36406	

**SELECTED CHARACTERISTICS**

	Male	Female	Persons
Square kilometres			3312.83
Total persons(a)	32034	31396	63430
Aged 15 years and over	24203	24045	48248
Aboriginal	246	221	467
Torres Strait Islander	18	21	39
Both Aboriginal/Torres Strait Islander(b)	6	6	12
Australian born	25507	25105	50612
Born Overseas:			
Canada, Ireland, NZ, South Africa, UK(c) and USA	2604	2661	5265
Other country(d)	2775	2454	5229
<b>Total</b>	<b>5379</b>	<b>5115</b>	<b>10494</b>
Speaks English only and aged 5 years and over	26448	26044	52492
Speaks language other than English(e) and aged 5 years and over	2480	2371	4851
Australian citizen	29201	28530	57731
Australian citizen aged 18 years and over	20229	20091	40320
Unemployed(f)	898	563	1461
Employed(f)	17617	13873	31490
In the labour force(f)	18515	14436	32951
Not in the labour force(f)	5062	8921	13983
Unemployment Rate(f)	4.9	3.9	4.4
Enumerated in private dwellings	31411	30907	62318
Enumerated in non-private dwellings	627	488	1115
Persons enumerated same address 5 years ago(g)	17799	17364	35163
Persons enumerated different address 5 years ago(g)	10951	10898	21849
Tertiary qualifications	3941	4528	8469
Trade qualifications	6472	2180	8652
Christian religion	23883	24459	48342
Non-christian religion	417	350	767

	Families
"Traditional" families	7909
Single parent families	1314
Weekly family income less than \$500	3115
Weekly family income \$1000 or greater	3194

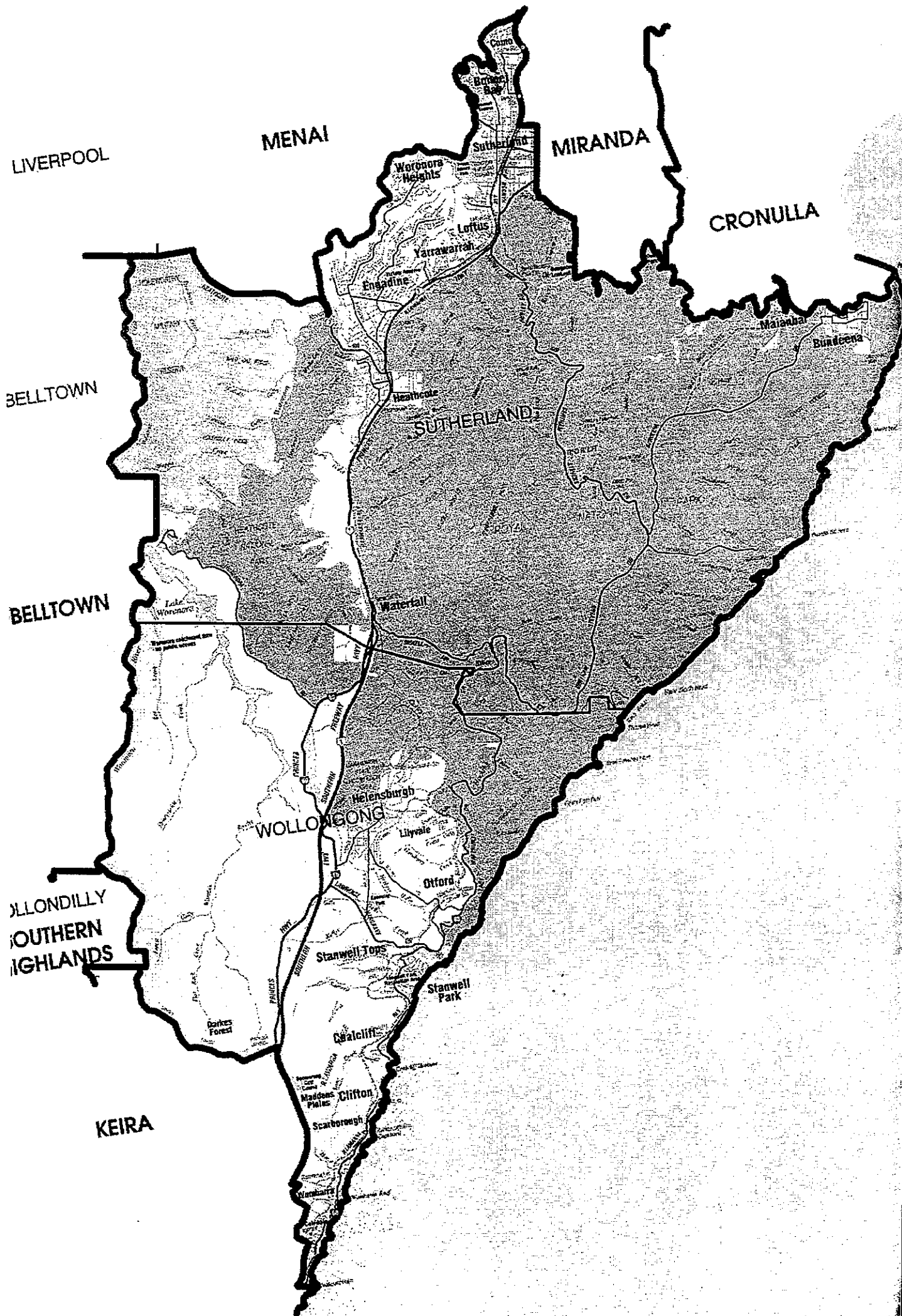

**HEATHCOTE (ALP)**

Enrolment at 1-1-99 - 44049

**HEATHCOTE (42972)**

**2-PARTY VOTE**

ALP	19392	52.4%
LIB	17618	47.6%

**PRIMARY VOTE**

ALP	16672	43.5%
LIB	15895	41.4%
DEM	75	0.2%
GRN	2389	6.2%
OTH	3335	8.7%

**OLD ELECTORATES**

Bulli	23312	92.6%
Sutherland	14972	92.9%
Cronulla	1599	94.5%
<b>Total</b>	<b>39883</b>	<b>92.8%</b>
Informal	1517	3.8%
Formal	38366	

**SELECTED CHARACTERISTICS**

Square kilometres

	Male	Female	Persons
Total persons(a)	30407	30646	61053
Aged 15 years and over	23112	23808	46920
Aboriginal	162	147	309
Torres Strait Islander	6	6	12
Both Aboriginal/Torres Strait Islander(b)	6	6	12
Australian born	25318	25454	50772
Born Overseas:			
Canada, Ireland, NZ, South Africa, UK(c) and USA	2558	2495	5053
Other country(d)	1728	1798	3526
<b>Total</b>	<b>4286</b>	<b>4293</b>	<b>8579</b>
Speaks English only and aged 5 years and over	26026	26320	52346
Speaks language other than English(e) and aged 5 years and over	1307	1443	2750
Australian citizen	28228	28330	56558
Australian citizen aged 18 years and over	19770	20456	40226
Unemployed(f)	832	524	1356
Employed(f)	17209	14053	31262
In the labour force(f)	18041	14577	32618
Not in the labour force(f)	4664	8805	13469
Unemployment Rate(f)	4.6	3.6	4.2
Enumerated in private dwellings	29995	30213	60208
Enumerated in non-private dwellings	416	429	845
Persons enumerated same address 5 years ago(g)	18385	18530	36915
Persons enumerated different address 5 years ago(g)	8785	9114	17899
Tertiary qualifications	4423	4592	9015
Trade qualifications	7108	2335	9443
Christian religion	23013	24427	47440
Non-christian religion	322	324	646

"Traditional" families

Single parent families

Weekly family income less than \$500

Weekly family income \$1000 or greater

**Families**

7718

1204

2613

3581



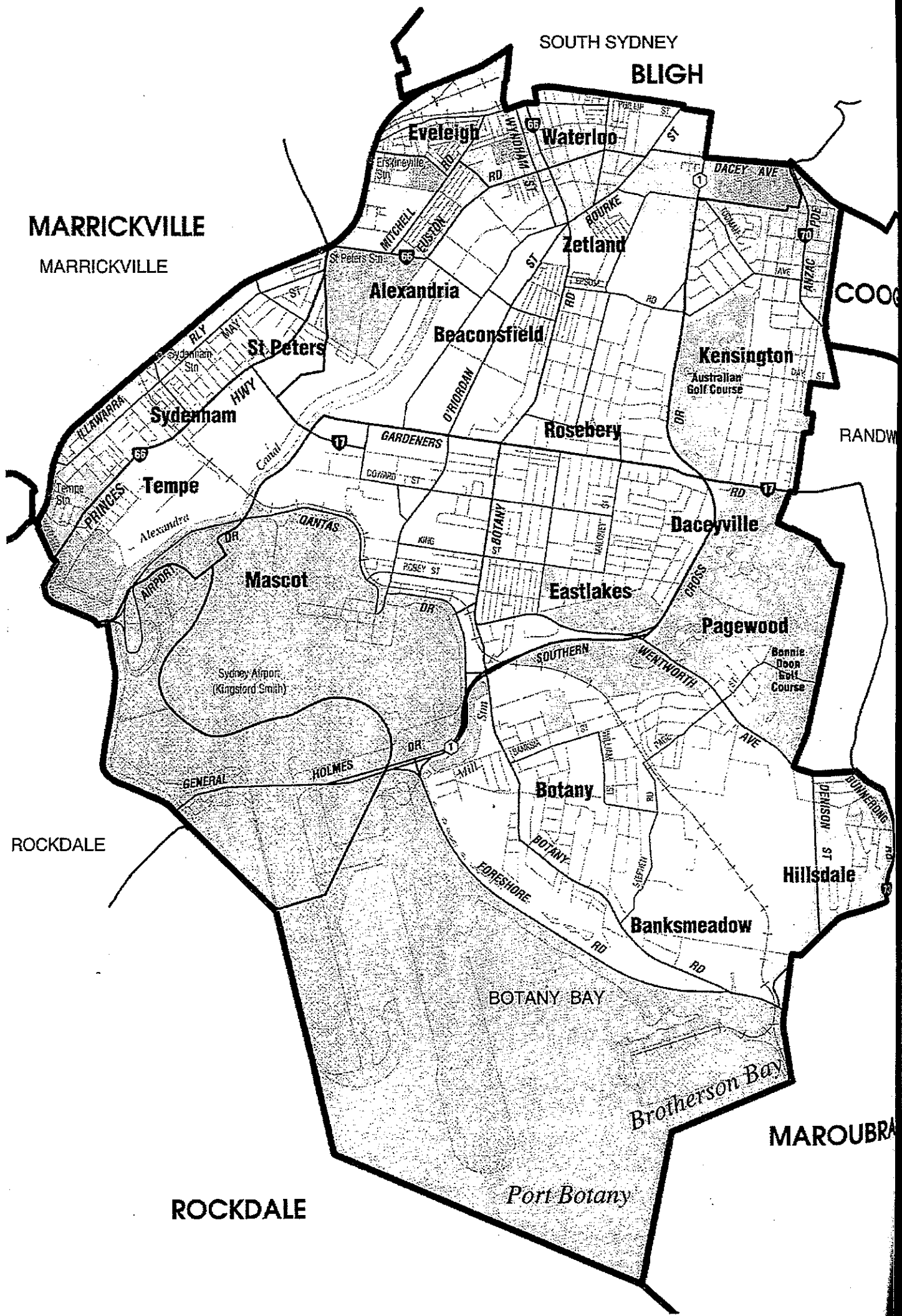

**HEFFRON (ALP)**

Enrolment at 1-1-99 - 42146

**HEFFRON (41007)**

**2-PARTY VOTE**

ALP	21120	67.2%
LIB	8179	26.0%
NAN	2110	6.7%

**PRIMARY VOTE**

ALP	19508	59.3%
LIB	8570	26.0%
NAN	1347	4.1%
DEM	338	1.0%
GRN	2672	8.1%
OTH	483	1.5%

**OLD ELECTORATES**

Heffron	28706	85.5%
Marrickville	6552	88.3%
Informal	35258	86.0%
Formal	2340	6.6%
	32918	

**SELECTED CHARACTERISTICS**

Square kilometres

	Male	Female	Persons
Total persons(a)	32162	32075	64237
Aged 15 years and over	26618	26737	53355
Aboriginal	513	597	1110
Torres Strait Islander	26	30	56
Both Aboriginal/Torres Strait Islander(b)	6	15	21
Australian born	16411	16550	32961
Born Overseas:			
Canada, Ireland, NZ, South Africa, UK(c) and USA	2202	1978	4180
Other country(d)	11907	11963	23870
Total	14109	13941	28050
Speaks English only and aged 5 years and over	15373	15173	30546
Speaks language other than English(e) and aged 5 years and over	13365	13592	26957
Australian citizen	25559	25843	51402
Australian citizen aged 18 years and over	20061	20621	40682
Unemployed(f)	1592	1093	2685
Employed(f)	15593	12402	27995
In the labour force(f)	17185	13495	30680
Not in the labour force(f)	8240	12184	20424
Unemployment Rate(f)	9.3	8.1	8.8
Enumerated in private dwellings	31272	31599	62871
Enumerated in non-private dwellings	891	473	1364
Persons enumerated same address 5 years ago(g)	15308	16069	31377
Persons enumerated different address 5 years ago(g)	12860	12200	25060
Tertiary qualifications	4690	4740	9430
Trade qualifications	4318	1654	5972
Christian religion	21422	22592	44014
Non-christian religion	3321	3076	6397
			<u>Families</u>
"Traditional" families			5744
Single parent families			1897
Weekly family income less than \$500			4688
Weekly family income \$1000 or greater			2008





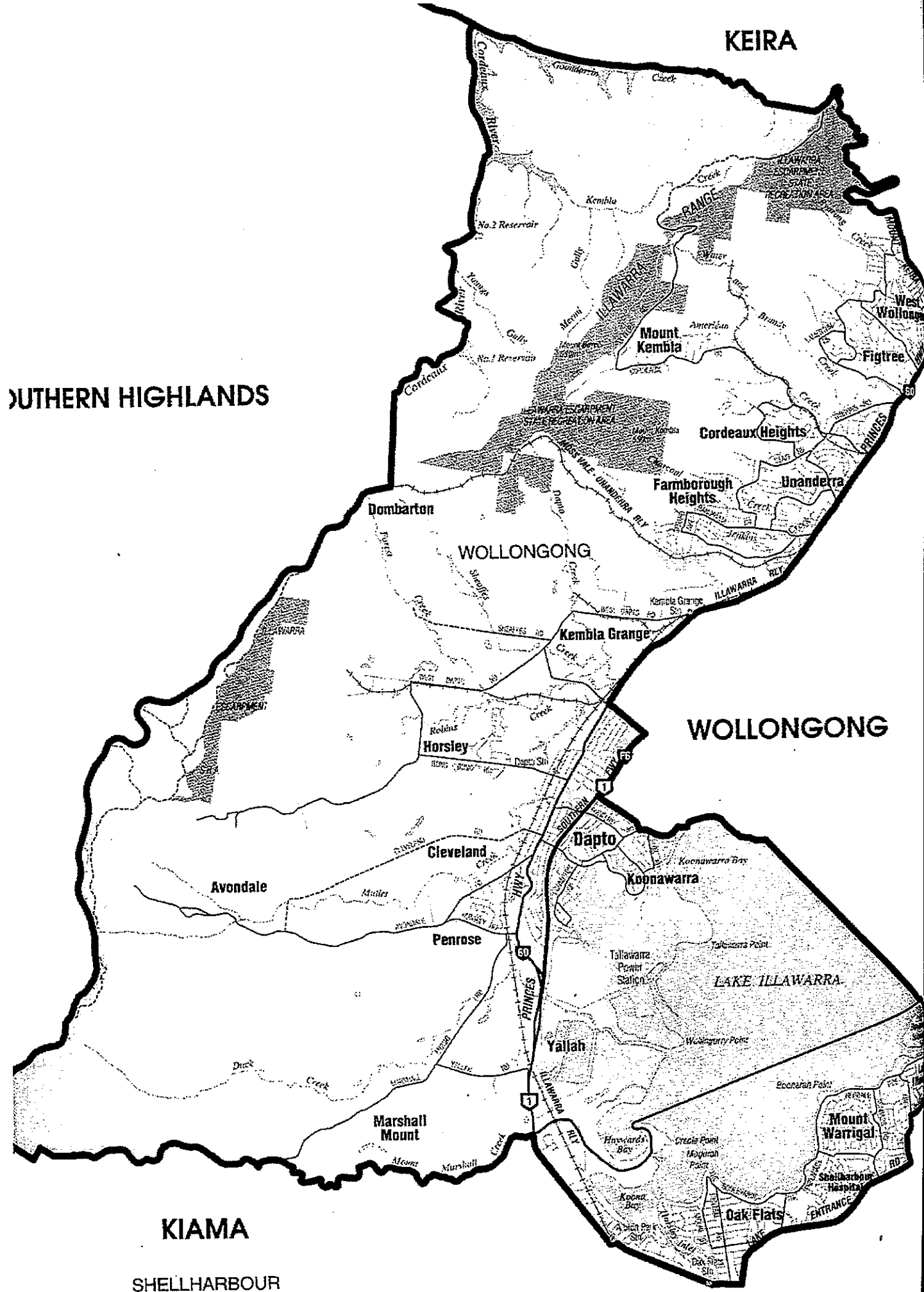

**ILLAWARRA (ALP)**

Enrolment at 1-1-99 - 43694

**ILLAWARRA (42533)**

**2-PARTY VOTE**

ALP	23626	67.7%
LIB	11282	32.3%

**PRIMARY VOTE**

ALP	21675	59.1%
LIB	9282	25.3%
DEM	3181	8.7%
OTH	2545	6.9%

**OLD ELECTORATES**

Illawarra	31541	92.9%
Keira	7680	89.7%
	39221	92.2%
Informal	2538	6.5%
Formal	36683	

**SELECTED CHARACTERISTICS**

Square kilometres	Male	Female	Persons
			182.17
Total persons(a)	31004	31075	62079
Aged 15 years and over	23219	23790	47009
Aboriginal	385	375	760
Torres Strait Islander	31	28	59
Both Aboriginal/Torres Strait Islander(b)	3	3	6
Australian born	23203	23215	46418
Born Overseas:			
Canada, Ireland, NZ, South Africa, UK(c) and USA	3239	3383	6622
Other country(d)	3736	3495	7231
Total	6975	6878	13853
Speaks English only and aged 5 years and over	24132	24267	48399
Speaks language other than English(e) and aged 5 years and over	3832	3871	7703
Australian citizen	28025	27910	55935
Australian citizen aged 18 years and over	19199	19664	38863
Unemployed(f)	1945	1087	3032
Employed(f)	14763	10553	25316
In the labour force(f)	16708	11640	28348
Not in the labour force(f)	6165	11678	17843
Unemployment Rate(f)	11.6	9.3	10.7
Enumerated in private dwellings	30759	30740	61499
Enumerated in non-private dwellings	244	334	578
Persons enumerated same address 5 years ago(g)	18710	18654	37364
Persons enumerated different address 5 years ago(g)	9036	9345	18381
Tertiary qualifications	3293	3414	6707
Trade qualifications	6414	1874	8288
Christian religion	24374	25342	49716
Non-christian religion	425	400	825
			<u>Families</u>
"Traditional" families			7540
Single parent families			1684
Weekly family income less than \$500			4863
Weekly family income \$1000 or greater			2072

**KEIRA (ALP)**

Enrolment at 1-1-99 - 43761

**KEIRA (42708)**

**2-PARTY VOTE**

ALP	24469	67.6%
LIB	11720	32.4%

**PRIMARY VOTE**

ALP	21939	58.2%
LIB	10217	27.1%
DEM	2111	5.6%
GRN	1804	4.8%
OTH	1621	4.3%

**OLD ELECTORATES**

Keira	25854	93.8%
Bulli	13843	91.3%
	39697	92.9%
Informal	2005	5.1%
Formal	37692	

**SELECTED CHARACTERISTICS**

Square kilometres	Male	Female	Persons
			223.92
Total persons(a)	29034	30065	59099
Aged 15 years and over	22789	23954	46743
Aboriginal	266	288	554
Torres Strait Islander	15	21	36
Both Aboriginal/Torres Strait Islander(b)	9	3	12
Australian born	21941	22617	44558
Born Overseas:			
Canada, Ireland, NZ, South Africa, UK(c) and USA	2559	2748	5307
Other country(d)	3552	3647	7199
Total	6111	6395	12506
Speaks English only and aged 5 years and over	22510	23366	45876
Speaks language other than English(e) and aged 5 years and over	3708	3840	7548
Australian citizen	26245	27041	53286
Australian citizen aged 18 years and over	19202	20216	39418
Unemployed(f)	1698	1057	2755
Employed(f)	13194	10029	23223
In the labour force(f)	14892	11086	25978
Not in the labour force(f)	7423	12366	19789
Unemployment Rate(f)	11.4	9.5	10.6
Enumerated in private dwellings	28699	29683	58382
Enumerated in non-private dwellings	336	379	715
Persons enumerated same address 5 years ago(g)	16344	17096	33440
Persons enumerated different address 5 years ago(g)	9670	9944	19614
Tertiary qualifications	4059	4100	8159
Trade qualifications	5803	1811	7614
Christian religion	21728	23524	45252
Non-christian religion	699	729	1428
			<u>Families</u>
"Traditional" families			5976
Single parent families			1781
Weekly family income less than \$500			5201
Weekly family income \$1000 or greater			2115

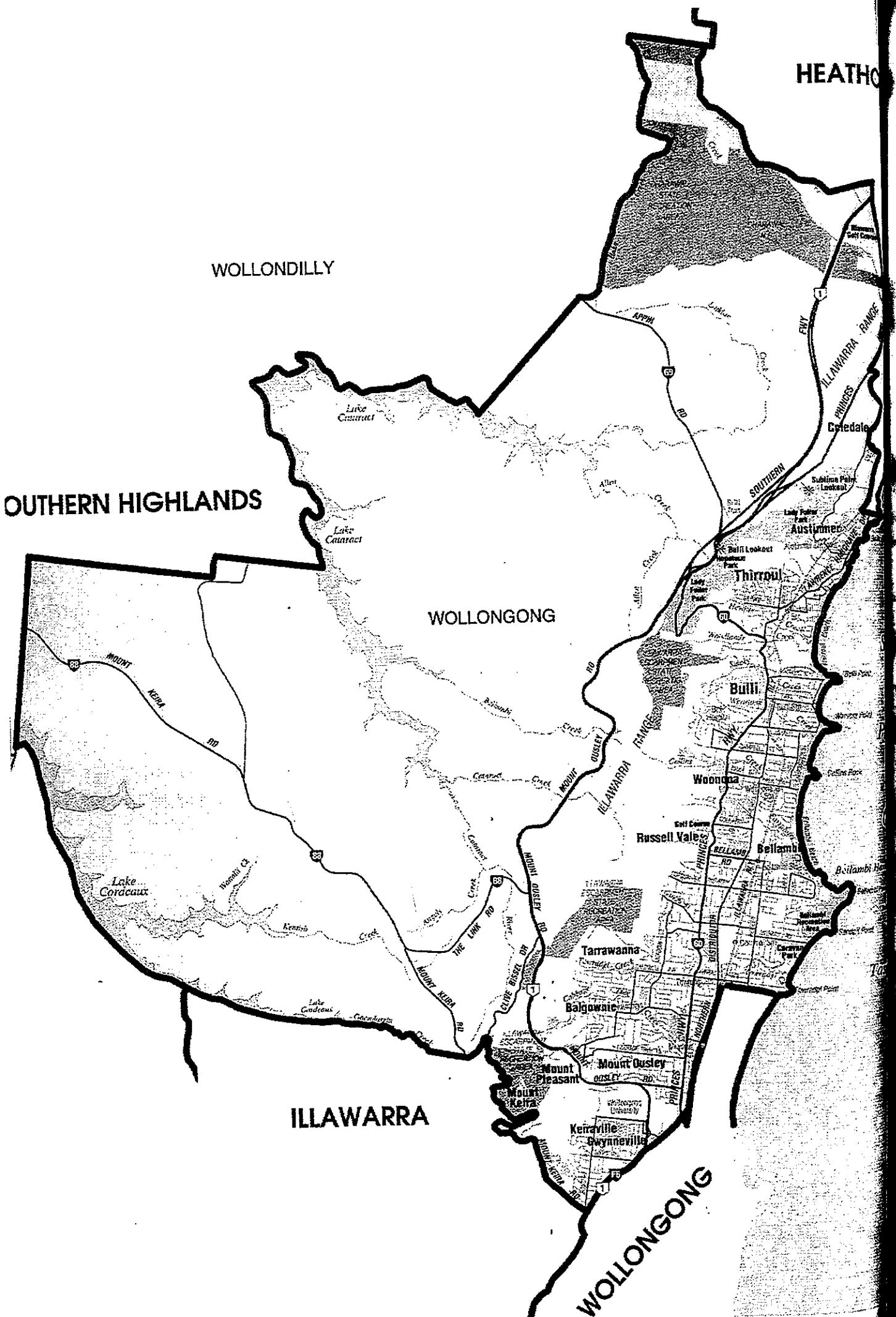

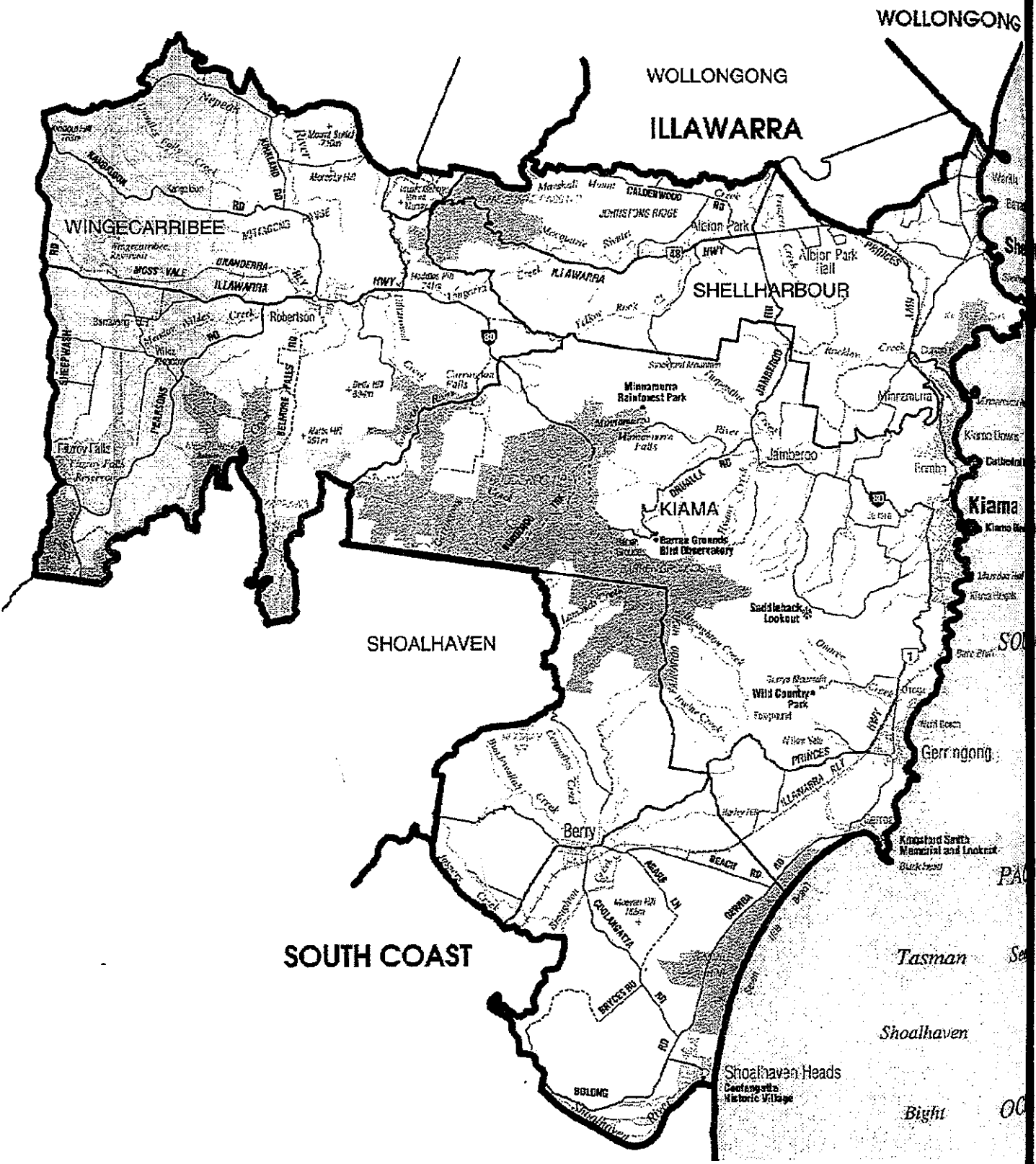

**KIAMA (ALP)**

Enrolment at 1-1-99 - 44381

KIAMA (41768) 2-PARTY VOTE			PRIMARY VOTE			OLD ELECTORATES		
ALP	21619	64.6%	ALP	19648	56.5%	Kiama	36122	88.3%
LIB	11867	35.4%	LIB	11030	31.7%	Illawarra	804	91.3%
			DEM	35	0.1%			
			GRN	4023	11.6%			
			OTH	44	0.1%	Informal	2146	5.8%
						Formal	34780	

**SELECTED CHARACTERISTICS**

Square kilometres	792.19		
	Male	Female	Persons
Total persons(a)	29751	30411	60162
Aged 15 years and over	22050	23116	45166
Aboriginal	403	401	804
Torres Strait Islander	22	25	47
Both Aboriginal/Torres Strait Islander(b)	18	9	27
Australian born	23586	24068	47654
Born Overseas:			
Canada, Ireland, NZ, South Africa, UK(c) and USA	2761	2907	5668
Other country(d)	2446	2409	4855
Total	5207	5316	10523
Speaks English only and aged 5 years and over	24311	25020	49331
Speaks language other than English(e) and aged 5 years and over	2339	2391	4730
Australian citizen	27155	27597	54752
Australian citizen aged 18 years and over	18491	19384	37875
Unemployed(f)	1657	1131	2788
Employed(f)	13664	10007	23671
In the labour force(f)	15321	11138	26459
Not in the labour force(f)	6329	11520	17849
Unemployment Rate(f)	10.8	10.2	10.5
Enumerated in private dwellings	29461	29906	59367
Enumerated in non-private dwellings	290	507	797
Persons enumerated same address 5 years ago(g)	15296	15644	30940
Persons enumerated different address 5 years ago(g)	11165	11611	22776
Tertiary qualifications	2971	3350	6321
Trade qualifications	6202	1786	7988
Christian religion	23215	24691	47906
Non-christian religion	247	245	492
			<u>Families</u>
"Traditional" families			7193
Single parent families			1505
Weekly family income less than \$500			4987
Weekly family income \$1000 or greater			1615

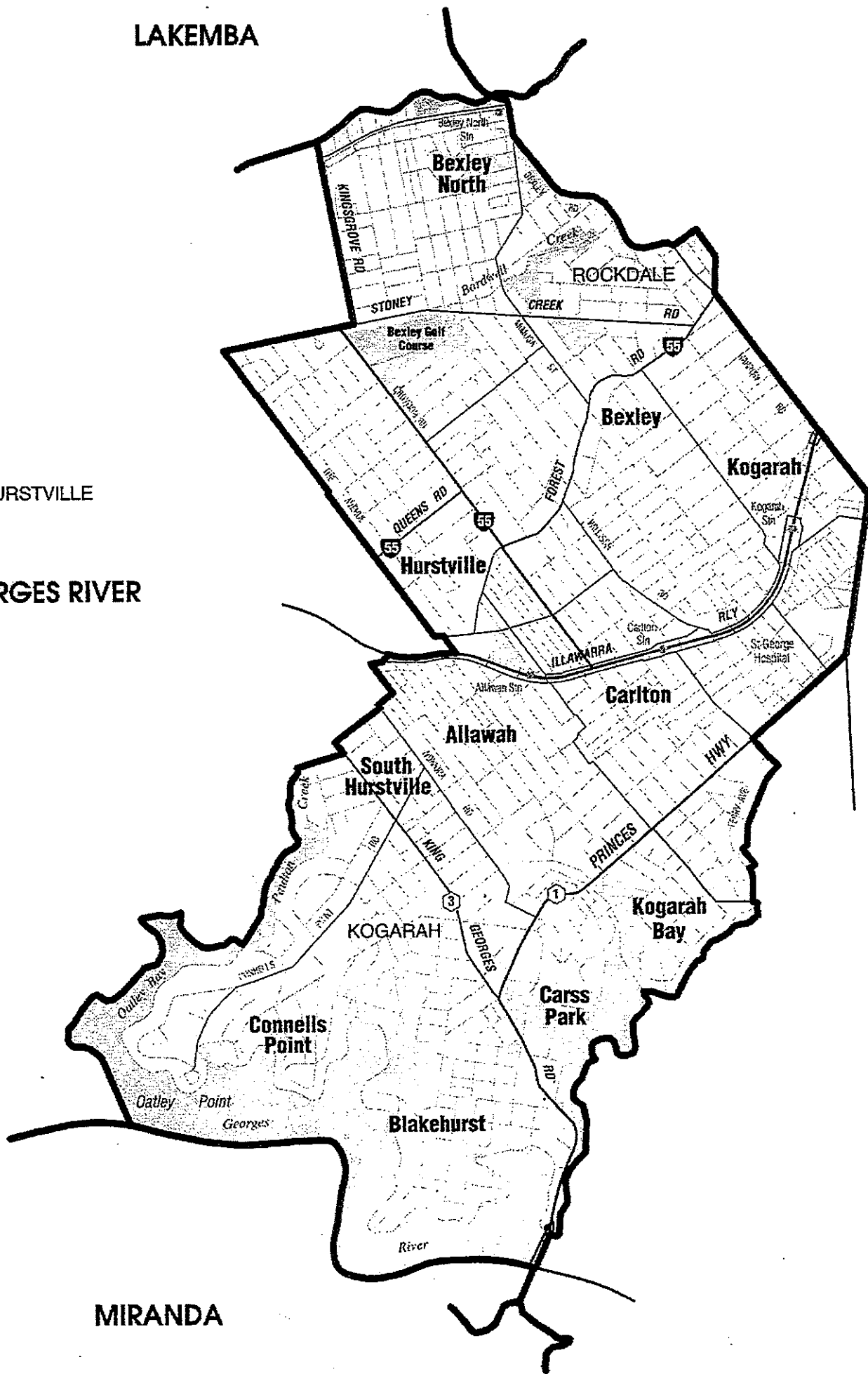

**KOGARAH (ALP)**

Enrolment at 1-1-99 - 45606

**KOGARAH (44207)**

2-PARTY VOTE			PRIMARY VOTE		OLD ELECTORATES		
ALP	18851	50.7%	ALP	17591	20388	92.0%	
LIB	18348	49.3%	LIB	17313	9992	90.6%	
			DEM	1425	6569	91.0%	
			OTH	1808	3335	87.9%	
					40284	91.1%	
					Informal	2147	5.3%
					Formal	38137	

**SELECTED CHARACTERISTICS**

Square kilometres	Male	Female	Persons
			19.48
Total persons(a)	31431	33242	64673
Aged 15 years and over	25495	27691	53186
Aboriginal	100	104	204
Torres Strait Islander	25	11	36
Both Aboriginal/Torres Strait Islander(b)	0	3	3
Australian born	17991	19550	37541
Born Overseas:			
Canada, Ireland, NZ, South Africa, UK(c) and USA	1976	1999	3975
Other country(d)	10148	10205	20353
Total	12124	12204	24328
Speaks English only and aged 5 years and over	15539	17164	32703
Speaks language other than English(e) and aged 5 years and over	12556	12734	25290
Australian citizen	26292	27961	54253
Australian citizen aged 18 years and over	20182	22210	42392
Unemployed(f)	1283	894	2177
Employed(f)	15817	12935	28752
In the labour force(f)	17100	13829	30929
Not in the labour force(f)	7504	12884	20388
Unemployment Rate(f)	7.5	6.5	7
Enumerated in private dwellings	30780	32269	63049
Enumerated in non-private dwellings	651	971	1622
Persons enumerated same address 5 years ago(g)	16368	17662	34030
Persons enumerated different address 5 years ago(g)	11358	11823	23181
Tertiary qualifications	4945	4879	9824
Trade qualifications	5028	1976	7004
Christian religion	22031	24626	46657
Non-christian religion	2425	2239	4664

**Families**

"Traditional" families	6609
Single parent families	1276
Weekly family income less than \$500	4028
Weekly family income \$1000 or greater	2718



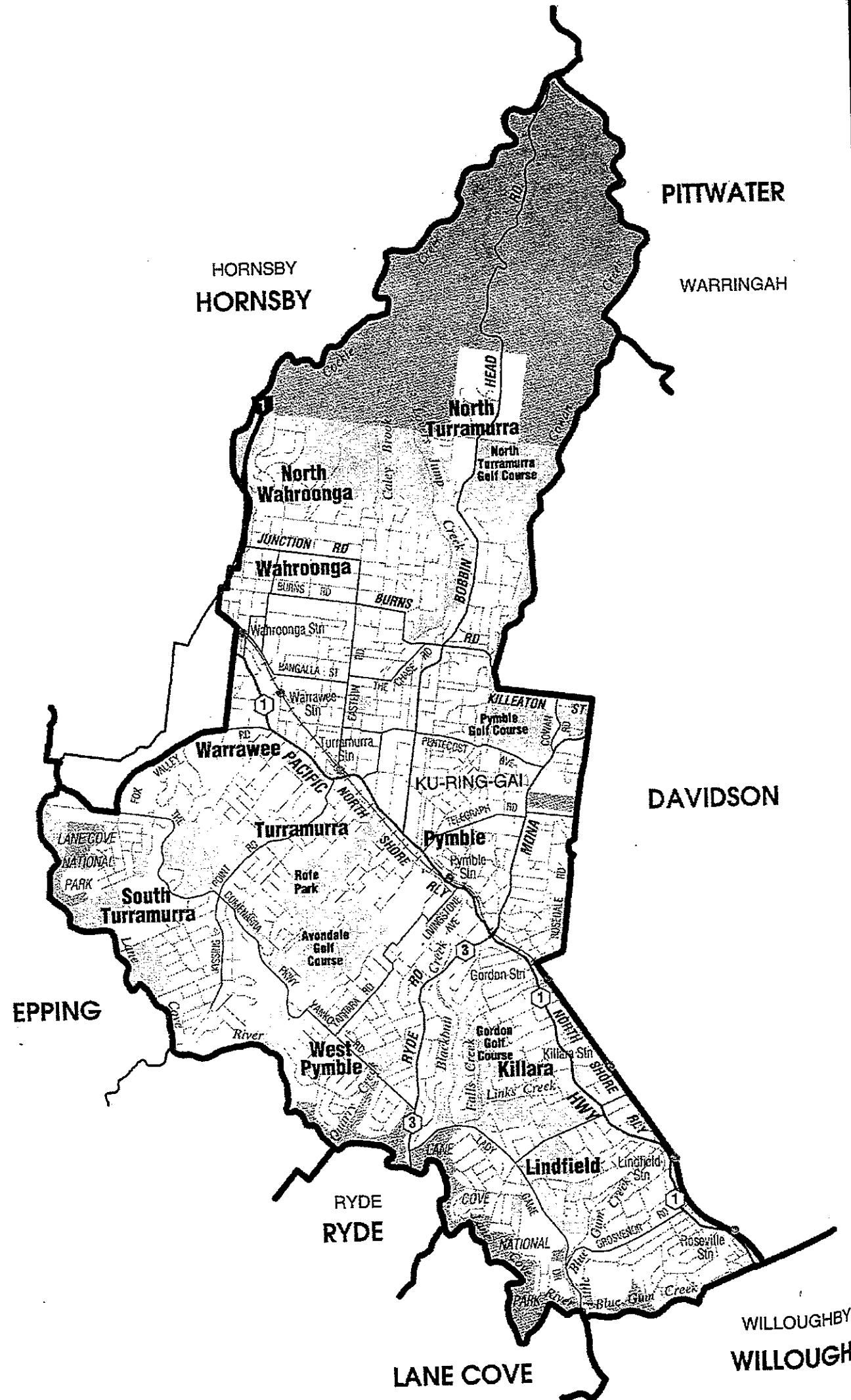

**KU-RING-GAI (LIB)**

Enrolment at 1-1-99 - 44406

**KU-RING-GAI (44244)**

2-PARTY VOTE			PRIMARY VOTE			OLD ELECTORATES		
ALP	7761	21.7%	ALP	5052	13.2%	Ku-Ring-Gai	12462	87.3%
LIB	28038	78.3%	LIB	25454	66.5%	Gordon	17864	90.7%
			NAN	361	0.9%	Lane Cove	5021	87.6%
			DEM	3054	8.0%	Northcott	4140	90.9%
			GRN	1364	3.6%			
			OTH	3006	7.9%			
							39487	89.2%
							1196	3.0%
							38291	

**SELECTED CHARACTERISTICS**

	Male	Female	Persons
Square kilometres			53.99
Total persons(a)	28939	32040	60979
Aged 15 years and over	22831	26091	48922
Aboriginal	21	19	40
Torres Strait Islander	6	9	15
Both Aboriginal/Torres Strait Islander(b)	0	0	0
Australian born	19870	22138	42008
Born Overseas:			
Canada, Ireland, NZ, South Africa, UK(c) and USA	3793	3870	7663
Other country(d)	4509	5018	9527
Total	8302	8888	17190
Speaks English only and aged 5 years and over	23008	25320	48328
Speaks language other than English(e) and aged 5 years and over	3723	4309	8032
Australian citizen	25417	27978	53395
Australian citizen aged 18 years and over	18489	21182	39671
Unemployed(f)	585	470	1055
Employed(f)	15340	13048	28388
In the labour force(f)	15925	13518	29443
Not in the labour force(f)	6496	11970	18466
Unemployment Rate(f)	3.7	3.5	3.6
Enumerated in private dwellings	28428	31108	59536
Enumerated in non-private dwellings	512	934	1446
Persons enumerated same address 5 years ago(g)	16259	18053	34312
Persons enumerated different address 5 years ago(g)	10365	11528	21893
Tertiary qualifications	10048	9314	19362
Trade qualifications	2312	1944	4256
Christian religion	20034	23484	43518
Non-christian religion	1344	1444	2788
			<i>Families</i>
"Traditional" families			7827
Single parent families			960
Weekly family income less than \$500			1812
Weekly family income \$1000 or greater			6491



**LACHLAN (NAT)**

Enrolment at 1-1-99 - 44770

**LACHLAN (44592)**

2-PARTY VOTE		
ALP	12960	32.7%
NAT	26632	67.3%

PRIMARY VOTE		
ALP	12567	31.5%
LIB	8433	21.2%
NAT	17782	44.6%
DEM	860	2.2%
OTH	198	0.5%

**OLD ELECTORATES**

Lachlan	18894	***95.8%
Burrinjuck	12743	94.1%
Murrumbidgee	7292	93.6%
Wagga Wagga	3292	93.2%
	42221	94.7%
Informal	2381	5.6%
Formal	39840	

**SELECTED CHARACTERISTICS**

Square kilometres	Male	Female	Persons
			36795.49
Total persons(a)	32017	31503	63520
Aged 15 years and over	24212	23968	48180
Aboriginal	961	923	1884
Torres Strait Islander	42	37	79
Both Aboriginal/Torres Strait Islander(b)	16	10	26
Australian born	29698	29134	58832
Born Overseas:			
Canada, Ireland, NZ, South Africa, UK(c) and USA	810	795	1605
Other country(d)	534	509	1043
Total	1344	1304	2648
Speaks English only and aged 5 years and over	27832	28052	55884
Speaks language other than English(e) and aged 5 years and over	442	390	832
Australian citizen	30809	30292	61101
Australian citizen aged 18 years and over	21798	21643	43441
Unemployed(f)	1533	932	2465
Employed(f)	14415	9737	24152
In the labour force(f)	15948	10669	26617
Not in the labour force(f)	7195	12830	20025
Unemployment Rate(f)	9.6	8.7	9.3
Enumerated in private dwellings	30354	30589	60943
Enumerated in non-private dwellings	1666	914	2580
Persons enumerated same address 5 years ago(g)	17668	17614	35282
Persons enumerated different address 5 years ago(g)	10394	10652	21046
Tertiary qualifications	1625	2801	4426
Trade qualifications	4510	1550	6060
Christian religion	27618	28124	55742
Non-christian religion	116	106	222
			<b>Families</b>
"Traditional" families			7005
Single parent families			1386
Weekly family income less than \$500			6373
Weekly family income \$1000 or greater			715



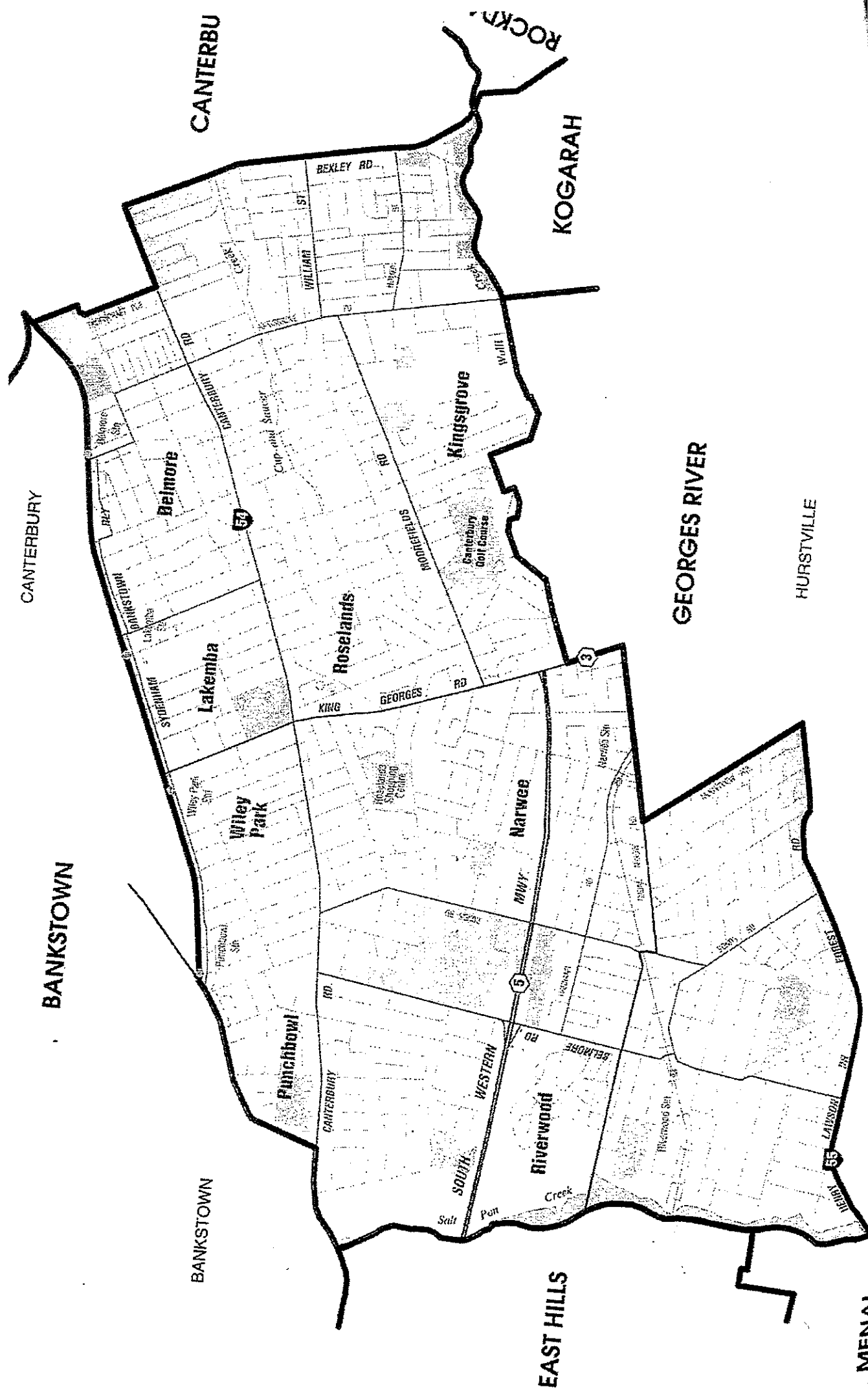

**LAKEMBA (ALP)**

Enrolment at 1-1-99 - 43558

LAKEMBA (42991) 2-PARTY VOTE			PRIMARY VOTE			OLD ELECTORATES			
ALP	21961	64.7%	ALP	20878	58.7%	Lakemba	13938	86.5%	
LIB	11978	35.3%	LIB	11291	31.8%	Hurstville	18867	90.4%	
			DEM	825	2.3%	Canterbury	4781	92.7%	
			OTH	2561	7.2%	Bankstown	821	***96.4%	
							38407	89.3%	
							Informal	2852	7.4%
							Formal	35555	

**SELECTED CHARACTERISTICS**

Square kilometres	Persons		
	Male	Female	Persons
			19.49
Total persons(a)	32298	33135	65433
Aged 15 years and over	25340	26606	51946
Aboriginal	161	195	356
Torres Strait Islander	42	65	107
Both Aboriginal/Torres Strait Islander(b)	12	17	29
Australian born	17283	17957	35240
Born Overseas:			
Canada, Ireland, NZ, South Africa, UK(c) and USA	1477	1454	2931
Other country(d)	12335	12485	24820
Total	13812	13939	27751
Speaks English only and aged 5 years and over	12639	13577	26216
Speaks language other than English(e) and aged 5 years and over	15972	16136	32108
Australian citizen	27011	27830	54841
Australian citizen aged 18 years and over	19956	21155	41111
Unemployed(f)	1913	1248	3161
Employed(f)	13945	10140	24085
In the labour force(f)	15858	11388	27246
Not in the labour force(f)	8639	14356	22995
Unemployment Rate(f)	12.1	11	11.6
Enumerated in private dwellings	32060	32622	64682
Enumerated in non-private dwellings	239	512	751
Persons enumerated same address 5 years ago(g)	17234	18076	35310
Persons enumerated different address 5 years ago(g)	10792	11022	21814
Tertiary qualifications	3315	3267	6582
Trade qualifications	4587	1552	6139
Christian religion	21374	22948	44322
Non-christian religion	4993	4902	9895
			<b>Families</b>
"Traditional" families			6927
Single parent families			1783
Weekly family income less than \$500			5672
Weekly family income \$1000 or greater			1543

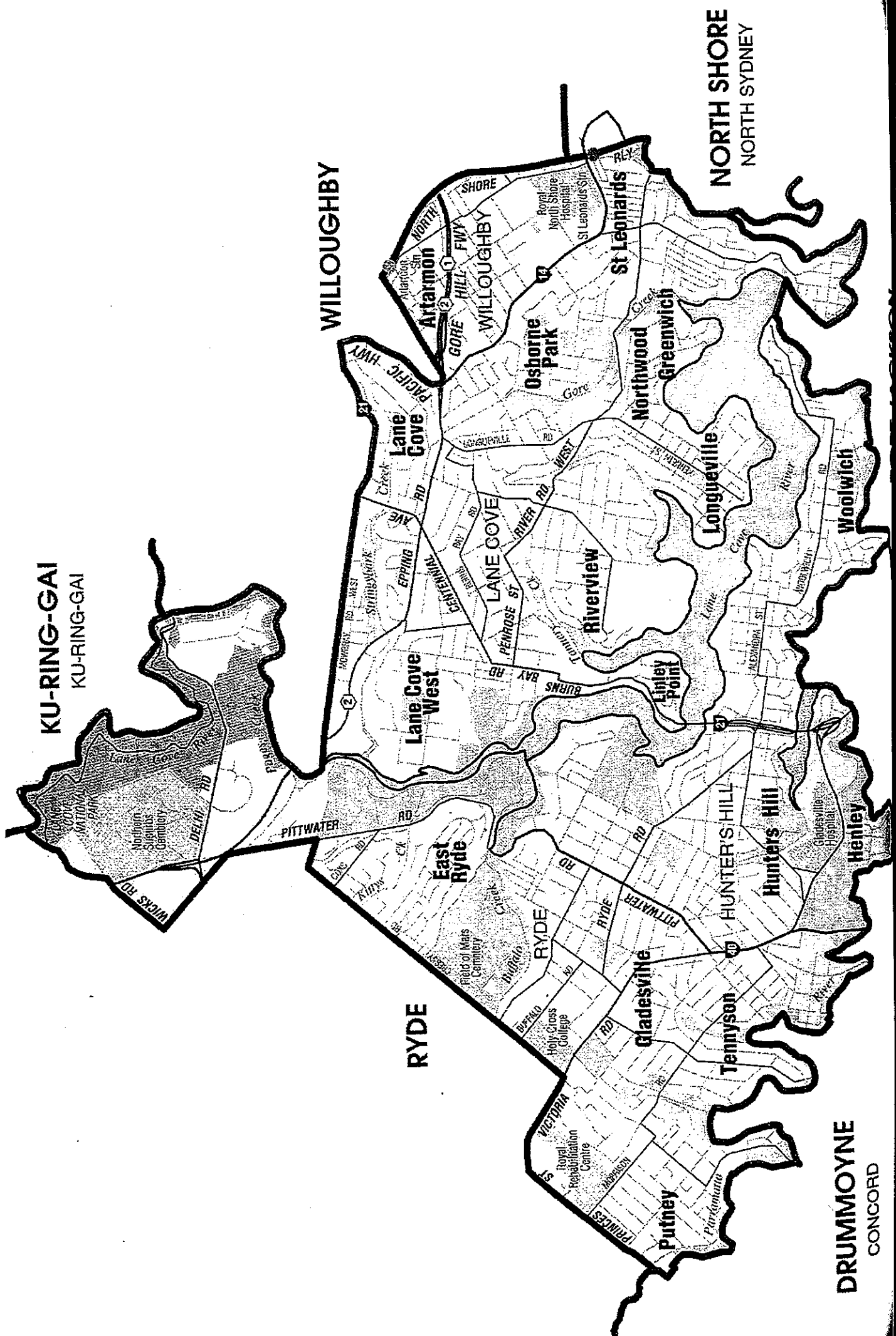

**LANE COVE (LIB)**

Enrolment at 1-1-99 - 44609

LANE COVE (43800)			PRIMARY VOTE			OLD ELECTORATES		
2-PARTY VOTE								
ALP	12907	37.6%	ALP	8758	23.7%	Lane Cove	23637	87.3%
LIB	21450	62.4%	LIB	18004	48.8%	Gladesville	14631	87.4%
			NAN	5363	14.5%			
			DEM	1971	5.3%		38268	87.4%
			GRN	1116	3.0%	Informal	1339	3.5%
			OTH	1717	4.6%	Formal	36929	

**SELECTED CHARACTERISTICS**

Square kilometres	Male	Female	Persons
			31.04
Total persons(a)	30733	32852	63585
Aged 15 years and over	25147	27878	53025
Aboriginal	74	82	156
Torres Strait Islander	9	10	19
Both Aboriginal/Torres Strait Islander(b)	0	3	3
Australian born	20530	21938	42468
Born Overseas:			
Canada, Ireland, NZ, South Africa, UK(c) and USA	3324	3193	6517
Other country(d)	5526	5996	11522
Total	8850	9189	18039
Speaks English only and aged 5 years and over	22274	23612	45886
Speaks language other than English(e) and aged 5 years and over	5424	5924	11348
Australian citizen	26293	27929	54222
Australian citizen aged 18 years and over	19693	22583	42276
Unemployed(f)	768	570	1338
Employed(f)	16765	15334	32099
in the labour force(f)	17533	15904	33437
Not in the labour force(f)	6790	11117	17907
Unemployment Rate(f)	4.4	3.6	4
Enumerated in private dwellings	28339	30897	59236
Enumerated in non-private dwellings	2394	1956	4350
Persons enumerated same address 5 years ago(g)	14468	16084	30552
Persons enumerated different address 5 years ago(g)	12963	13218	26181
Tertiary qualifications	8569	9079	17648
Trade qualifications	3762	2029	5791
Christian religion	20743	23396	44139
Non-christian religion	1297	1289	2586

	Families
"Traditional" families	6012
Single parent families	1087
Weekly family income less than \$500	2484
Weekly family income \$1000 or greater	4943



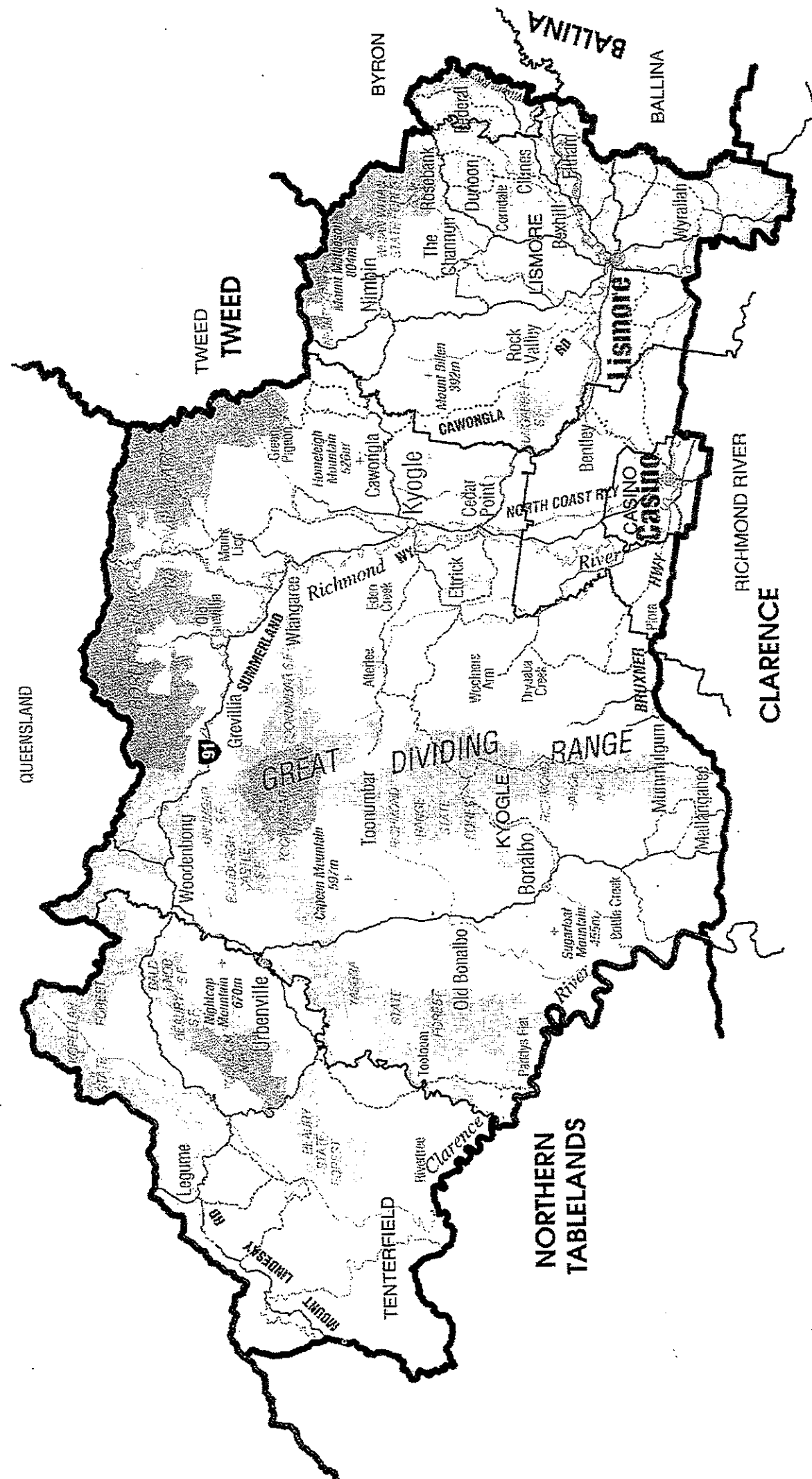

**LISMORE (NAT)**

Enrolment at 1-1-99 - 42126

LISMORE (41792) 2-PARTY VOTE			PRIMARY VOTE		OLD ELECTORATES			
ALP	12771	36.1%	ALP	9039	24.5%	Lismore	32736	92.9%
NAT	22631	63.9%	NAT	21365	57.9%	Ballina	3987	****80.0%
			DEM	1346	3.6%	Clarence	1651	****104.5%
			GRN	530	1.4%			
			OTH	4611	12.5%			
						Informal	38374	91.8%
						Formal	1483	3.9%
							36891	

**SELECTED CHARACTERISTICS**

Square kilometres	Male	Female	Persons
			6049.3
Total persons(a)	32347	33318	65665
Aged 15 years and over	24390	25687	50077
Aboriginal	933	998	1931
Torres Strait Islander	48	41	89
Both Aboriginal/Torres Strait Islander(b)	19	24	43
Australian born	28802	29652	58454
Born Overseas:			
Canada, Ireland, NZ, South Africa, UK(c) and USA	1440	1432	2872
Other country(d)	1053	1052	2105
Total	2493	2484	4977
Speaks English only and aged 5 years and over	28199	29101	57300
Speaks language other than English(e) and aged 5 years and over	913	904	1817
Australian citizen	30608	31542	62150
Australian citizen aged 18 years and over	21346	22832	44178
Unemployed(f)	2368	1513	3881
Employed(f)	13491	10861	24352
In the labour force(f)	15859	12374	28233
Not in the labour force(f)	7993	12772	20765
Unemployment Rate(f)	14.9	12.2	13.7
Enumerated in private dwellings	31264	32311	63575
Enumerated in non-private dwellings	1087	1013	2100
Persons enumerated same address 5 years ago(g)	16190	16465	32655
Persons enumerated different address 5 years ago(g)	12651	13322	25973
Tertiary qualifications	2983	4165	7148
Trade qualifications	4942	1790	6732
Christian religion	23716	25372	49088
Non-christian religion	477	493	970
			<u>Families</u>
"Traditional" families			6749
Single parent families			2248
Weekly family income less than \$500			6458
Weekly family income \$1000 or greater			770

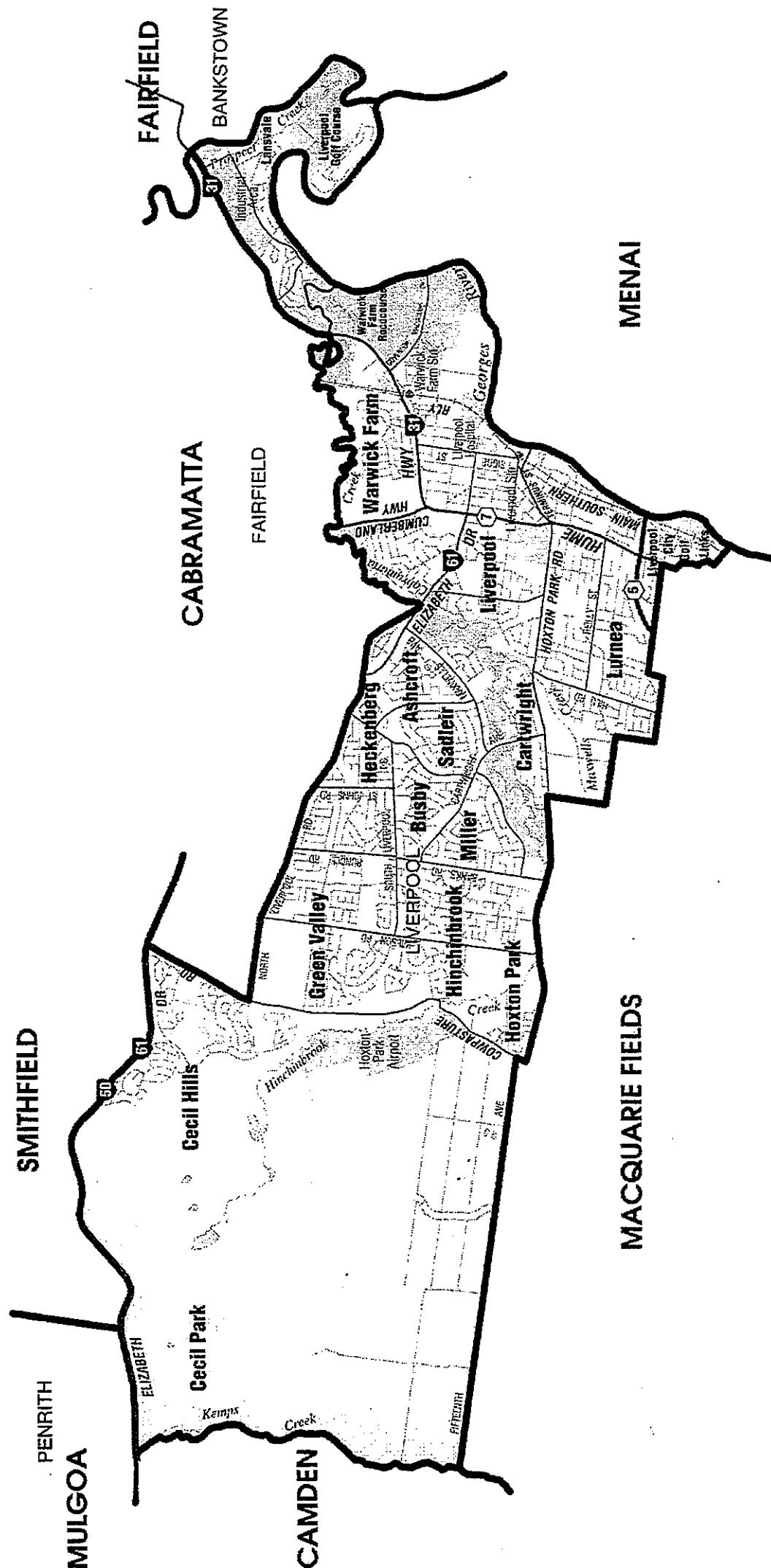

**LIVERPOOL (ALP)**

Enrolment at 1-1-99 - 45042

**LIVERPOOL (41936)**

2-PARTY VOTE			PRIMARY VOTE			OLD ELECTORATES		
ALP	21021	70.7%	ALP	20951	70.3%	Liverpool	31539	***81.9%
LIB	8731	29.3%	LIB	8664	29.1%	Badgerys Creek	878	***61.8%
			DEM	72	0.2%	Cabramatta	1381	***68.8%
			OTH	131	0.4%			
							33798	***80.6%
							3980	11.8%
							29818	

**SELECTED CHARACTERISTICS**

Square kilometres	Male	Female	Persons
54.86			
Total persons(a)	35192	35514	70706
Aged 15 years and over	26057	26927	52984
Aboriginal	558	609	1167
Torres Strait Islander	42	62	104
Both Aboriginal/Torres Strait Islander(b)	15	15	30
Australian born	19232	19573	38805
Born Overseas:			
Canada, Ireland, NZ, South Africa, UK(c) and USA	1731	1639	3370
Other country(d)	12884	12883	25767
Total	14615	14522	29137
Speaks English only and aged 5 years and over	16049	16317	32366
Speaks language other than English(e) and aged 5 years and over	14583	14790	29373
Australian citizen	29363	29692	59055
Australian citizen aged 18 years and over	20107	21012	41119
Unemployed(f)	2587	1726	4313
Employed(f)	14973	10429	25402
In the labour force(f)	17560	12155	29715
Not in the labour force(f)	7618	13824	21442
Unemployment Rate(f)	14.7	14.2	14.5
Enumerated in private dwellings	34748	35044	69792
Enumerated in non-private dwellings	444	468	912
Persons enumerated same address 5 years ago(g)	15533	15818	31351
Persons enumerated different address 5 years ago(g)	14488	14771	29259
Tertiary qualifications	2387	2680	5067
Trade qualifications	5208	1616	6824
Christian religion	23827	25047	48874
Non-christian religion	5209	5050	10259
			<u>Families</u>
"Traditional" families			7936
Single parent families			2639
Weekly family income less than \$500			6206
Weekly family income \$1000 or greater			1217

# HAWKESBURY

HAWKESBURY

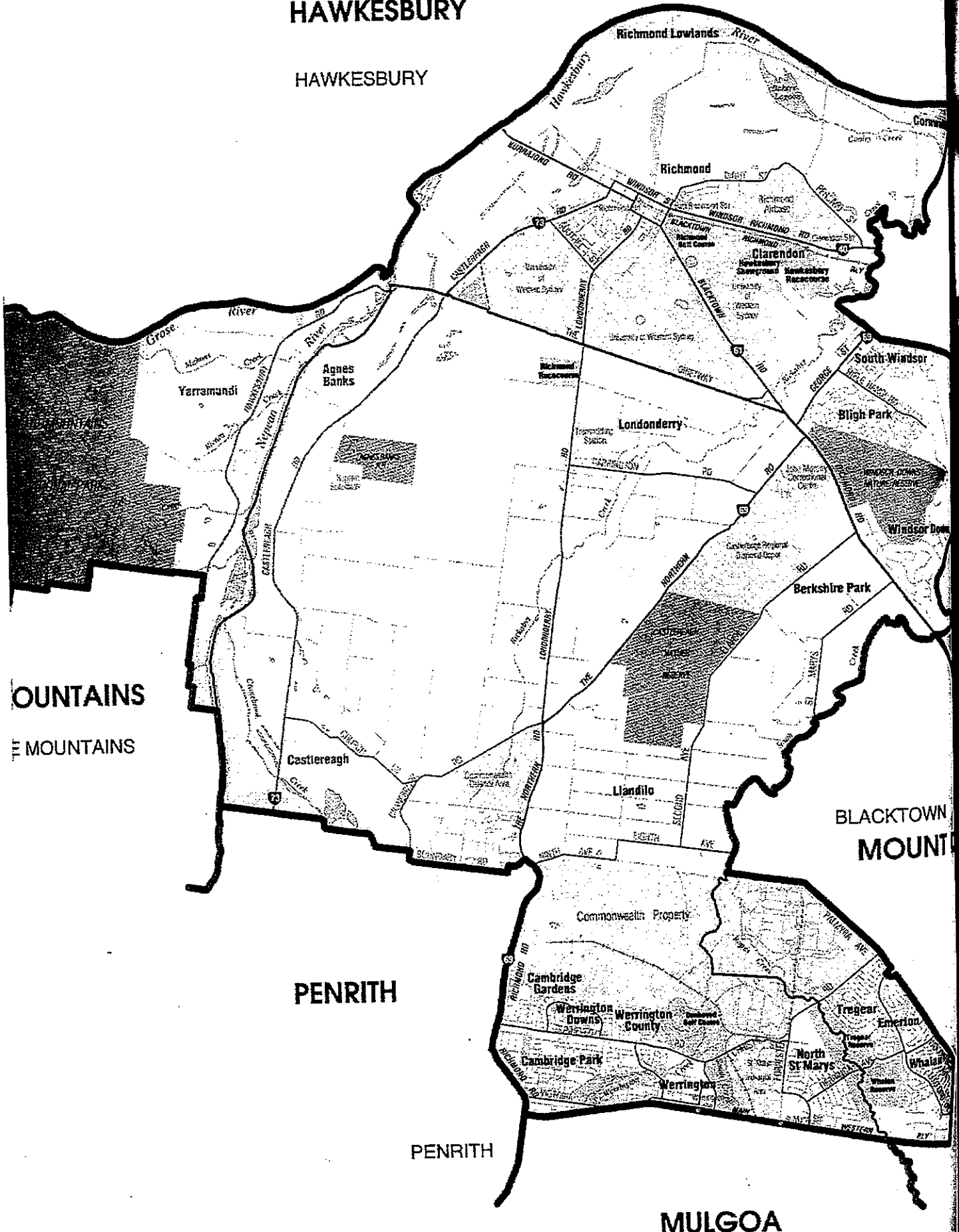

## LONDONDERRY (ALP)

Enrolment at 1-1-99 - 44264

### LONDONDERRY (43130)

2-PARTY VOTE			PRIMARY VOTE			OLD ELECTORATES		
ALP	22060	61.6%	ALP	20640	55.6%	Londonderry	11356	89.7%
LIB	13776	38.4%	LIB	12504	33.7%	St Marys	22937	94.8%
			DEM	2539	6.8%	Hawkesbury	5374	85.6%
			OTH	1425	3.8%			
							39667	92.0%
						Informal	2559	6.5%
						Formal	37108	

### SELECTED CHARACTERISTICS

	Square kilometres		
	Male	Female	Persons
Total persons(a)	34568	34781	69349
Aged 15 years and over	25133	25700	50833
Aboriginal	789	865	1654
Torres Strait Islander	49	34	83
Both Aboriginal/Torres Strait Islander(b)	34	18	52
Australian born	26646	27040	53686
Born Overseas:			
Canada, Ireland, NZ, South Africa, UK(c) and USA	3060	2952	6012
Other country(d)	3620	3570	7190
Total	6680	6522	13202
Speaks English only and aged 5 years and over	26790	27272	54062
Speaks language other than English(e) and aged 5 years and over	3392	3513	6905
Australian citizen	30854	31002	61856
Australian citizen aged 18 years and over	20518	21148	41666
Unemployed(f)	1688	1131	2819
Employed(f)	17026	12706	29732
In the labour force(f)	18714	13837	32551
Not in the labour force(f)	5515	11143	16658
Unemployment Rate(f)	9	8.2	8.7
Enumerated in private dwellings	33591	34288	67879
Enumerated in non-private dwellings	979	491	1470
Persons enumerated same address 5 years ago(g)	17742	17886	35628
Persons enumerated different address 5 years ago(g)	12053	12525	24578
Tertiary qualifications	2100	2662	4762
Trade qualifications	6162	1690	7852
Christian religion	26456	27454	53910
Non-christian religion	780	728	1508
			<b>Families</b>
"Traditional" families			8081
Single parent families			2615
Weekly family income less than \$500			4709
Weekly family income \$1000 or greater			1663

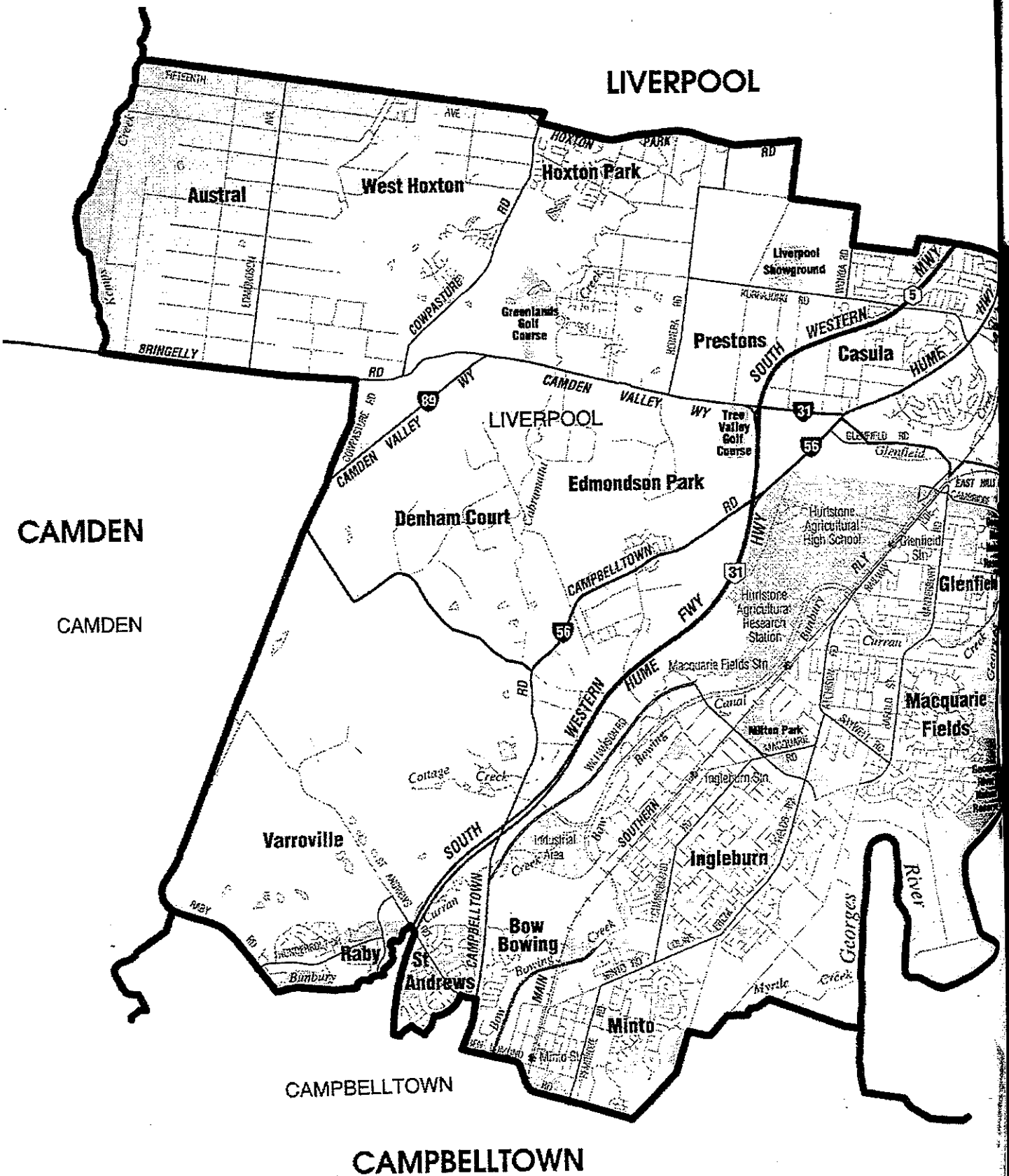

**MACQUARIE FIELDS (ALP)**

Enrolment at 1-1-99 - 45571

**MACQUARIE FIELDS (41759)**

2-PARTY VOTE			PRIMARY VOTE			OLD ELECTORATES		
ALP	20738	63.0%	ALP	19523	56.8%	Moorebank	23837	90.5%
LIB	12174	37.0%	LIB	11083	32.2%	Liverpool	8010	***83.4%
			DEM	41	0.1%	Badgerys Creek	4298	90.2%
			OTH	3737	10.9%	Campbelltown	936	89.7%
							37081	88.8%
						Informal	2697	7.3%
						Formal	34384	

**SELECTED CHARACTERISTICS**

Square kilometres	Male	Female	Persons
			105.19
Total persons(a)	33931	35016	68947
Aged 15 years and over	24347	25945	50292
Aboriginal	575	710	1285
Torres Strait Islander	54	42	96
Both Aboriginal/Torres Strait Islander(b)	15	6	21
Australian born	23092	23918	47010
Born Overseas:			
Canada, Ireland, NZ, South Africa, UK(c) and USA	2844	2854	5698
Other country(d)	6660	6801	13461
Total	9504	9655	19159
Speaks English only and aged 5 years and over	22303	22996	45299
Speaks language other than English(e) and aged 5 years and over	7337	7724	15061
Australian citizen	29740	30523	60263
Australian citizen aged 18 years and over	19427	20737	40164
Unemployed(f)	1639	1174	2813
Employed(f)	16185	12287	28472
In the labour force(f)	17824	13461	31285
Not in the labour force(f)	5792	11667	17459
Unemployment Rate(f)	9.2	8.7	9
Enumerated in private dwellings	33227	34196	67423
Enumerated in non-private dwellings	703	823	1526
Persons enumerated same address 5 years ago(g)	16777	17269	34046
Persons enumerated different address 5 years ago(g)	12517	13126	25643
Tertiary qualifications	2627	2938	5565
Trade qualifications	5707	1755	7462
Christian religion	25444	27142	52586
Non-christian religion	1981	1934	3915
			<u>Families</u>
"Traditional" families			8399
Single parent families			2630
Weekly family income less than \$500			4628
Weekly family income \$1000 or greater			1924

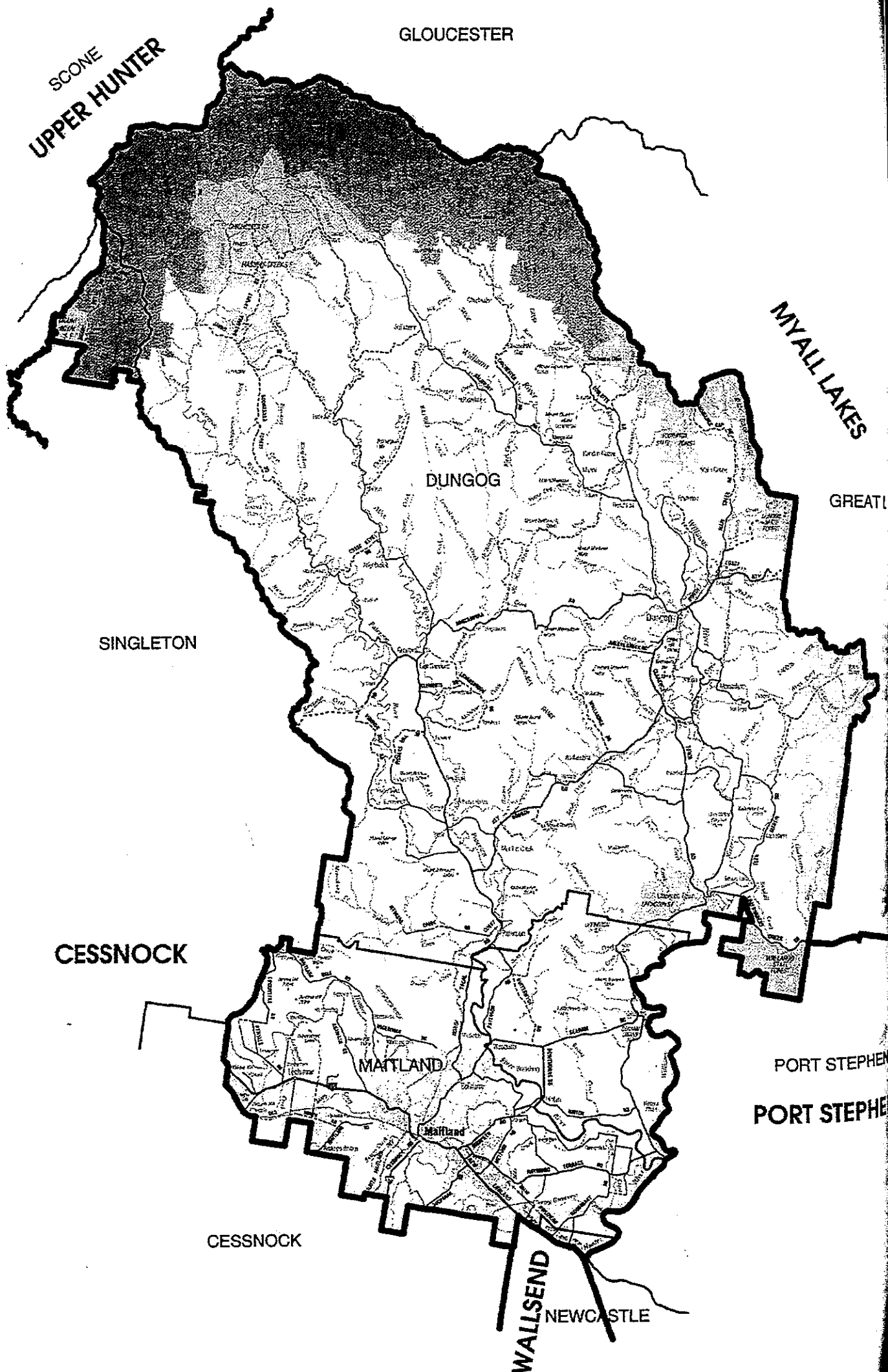

**MAITLAND (LIB)**

Enrolment at 1-1-99 - 45651

**MAITLAND (44358)**

**2-PARTY VOTE**

ALP	19093	49.1%
LIB	19815	50.9%

**PRIMARY VOTE**

ALP	17240	43.5%
LIB	18901	47.7%
DEM	1183	3.0%
GRN	2307	5.8%

**OLD ELECTORATES**

Maitland	37518	92.8%
Waratah	3625	92.0%
<hr/>		
	41143	92.8%
Informal	1512	3.7%
Formal	39631	

**SELECTED CHARACTERISTICS**

	Male	Female	Persons
Square kilometres			2868.1
Total persons(a)	31082	31984	63066
Aged 15 years and over	23168	24294	47462
Aboriginal	462	495	957
Torres Strait Islander	49	22	71
Both Aboriginal/Torres Strait Islander(b)	6	3	9
Australian born	28122	28869	56991
Born Overseas:			
Canada, Ireland, NZ, South Africa, UK(c) and USA	1209	1158	2367
Other country(d)	960	1060	2020
Total	2169	2218	4387
Speaks English only and aged 5 years and over	27312	28224	55536
Speaks language other than English(e) and aged 5 years and over	643	767	1410
Australian citizen	29810	30689	60499
Australian citizen aged 18 years and over	20645	21797	42442
Unemployed(f)	1698	1149	2847
Employed(f)	14783	11001	25784
In the labour force(f)	16481	12150	28631
Not in the labour force(f)	6212	11803	18015
Unemployment Rate(f)	10.3	9.5	9.9
Enumerated in private dwellings	30509	31402	61911
Enumerated in non-private dwellings	580	583	1163
Persons enumerated same address 5 years ago(g)	16949	17427	34376
Persons enumerated different address 5 years ago(g)	10754	11344	22098
Tertiary qualifications	2583	3218	5801
Trade qualifications	6170	1781	7951
Christian religion	25540	27101	52641
Non-christian religion	150	169	319
			<hr/>
			<i>Families</i>
"Traditional" families			7492
Single parent families			1820
Weekly family income less than \$500			5126
Weekly family income \$1000 or greater			1706



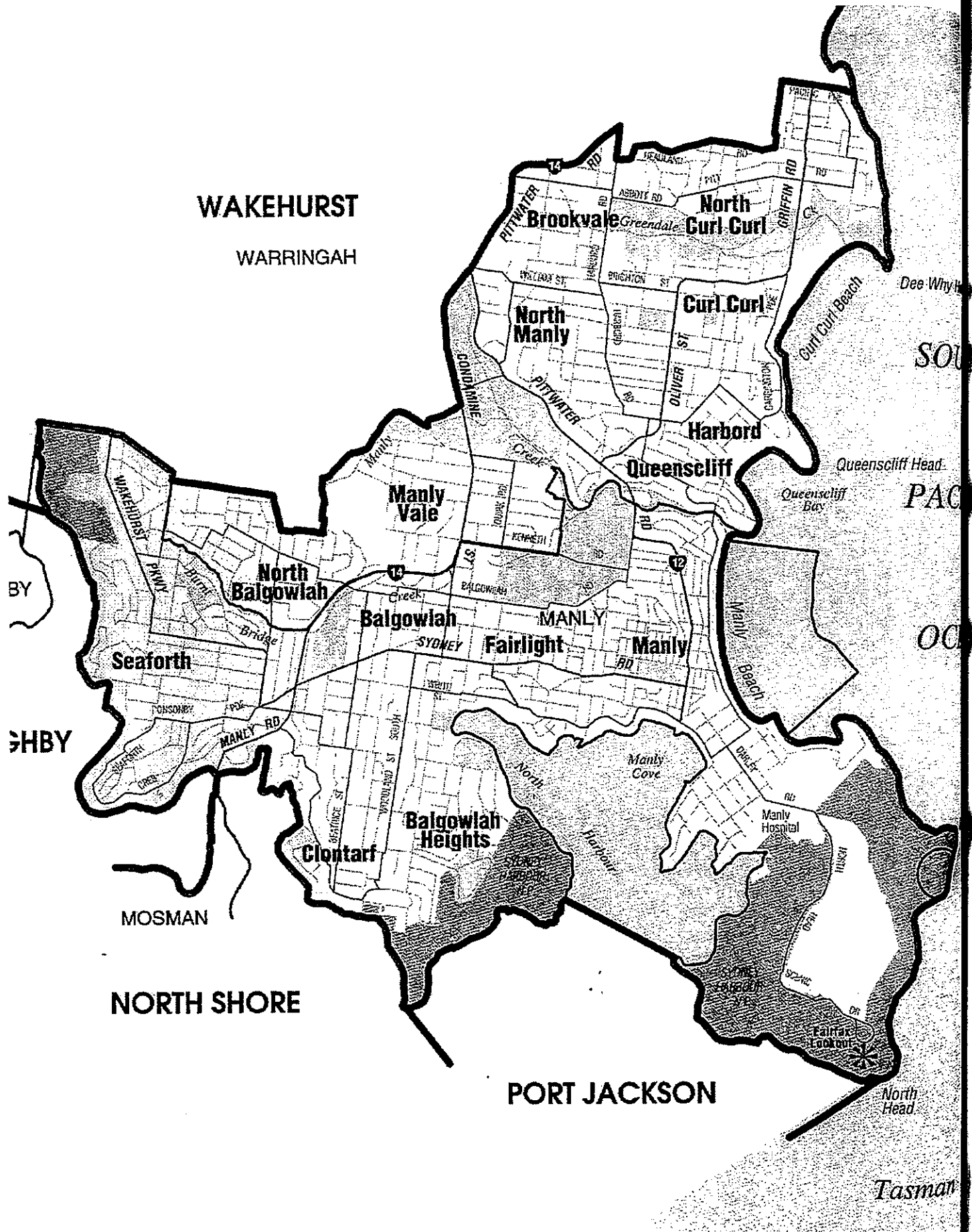

**MANLY (IND)**

Enrolment at 1-1-99 - 44372

MANLY (43880)			PRIMARY VOTE			OLD ELECTORATES		
2-PARTY VOTE								
ALP	1577	4.3%	ALP	6042	15.7%	Manly	35611	90.3%
LIB	18626	50.5%	LIB	17350	45.1%	Wakehurst	4196	94.6%
IND	16676	45.2%	IND	13092	34.0%			
			DEM	1108	2.9%			
			OTH	884	2.3%	Informal	1331	3.3%
						Formal	38476	

**SELECTED CHARACTERISTICS**

Square kilometres	26.12		
	Male	Female	Persons
Total persons(a)	31423	33011	64434
Aged 15 years and over	26022	27977	53999
Aboriginal	81	91	172
Torres Strait Islander	24	21	45
Both Aboriginal/Torres Strait Islander(b)	3	0	3
Australian born	21231	22609	43840
Born Overseas:			
Canada, Ireland, NZ, South Africa, UK(c) and USA	5062	4957	10019
Other country(d)	3358	3653	7011
Total	8420	8610	17030
Speaks English only and aged 5 years and over	24799	26142	50941
Speaks language other than English(e) and aged 5 years and over	3070	3305	6375
Australian citizen	26090	27599	53689
Australian citizen aged 18 years and over	20510	22477	42987
Unemployed(f)	919	559	1478
Employed(f)	17922	15558	33480
In the labour force(f)	18841	16117	34958
Not in the labour force(f)	5962	10781	16743
Unemployment Rate(f)	4.9	3.5	4.2
Enumerated in private dwellings	30420	32012	62432
Enumerated in non-private dwellings	1005	1002	2007
Persons enumerated same address 5 years ago(g)	13730	15188	28918
Persons enumerated different address 5 years ago(g)	13782	13992	27774
Tertiary qualifications	7289	7276	14565
Trade qualifications	5042	2518	7560
Christian religion	20750	23635	44385
Non-christian religion	650	635	1285

	Families
"Traditional" families	5594
Single parent families	1240
Weekly family income less than \$500	2711
Weekly family income \$1000 or greater	4327

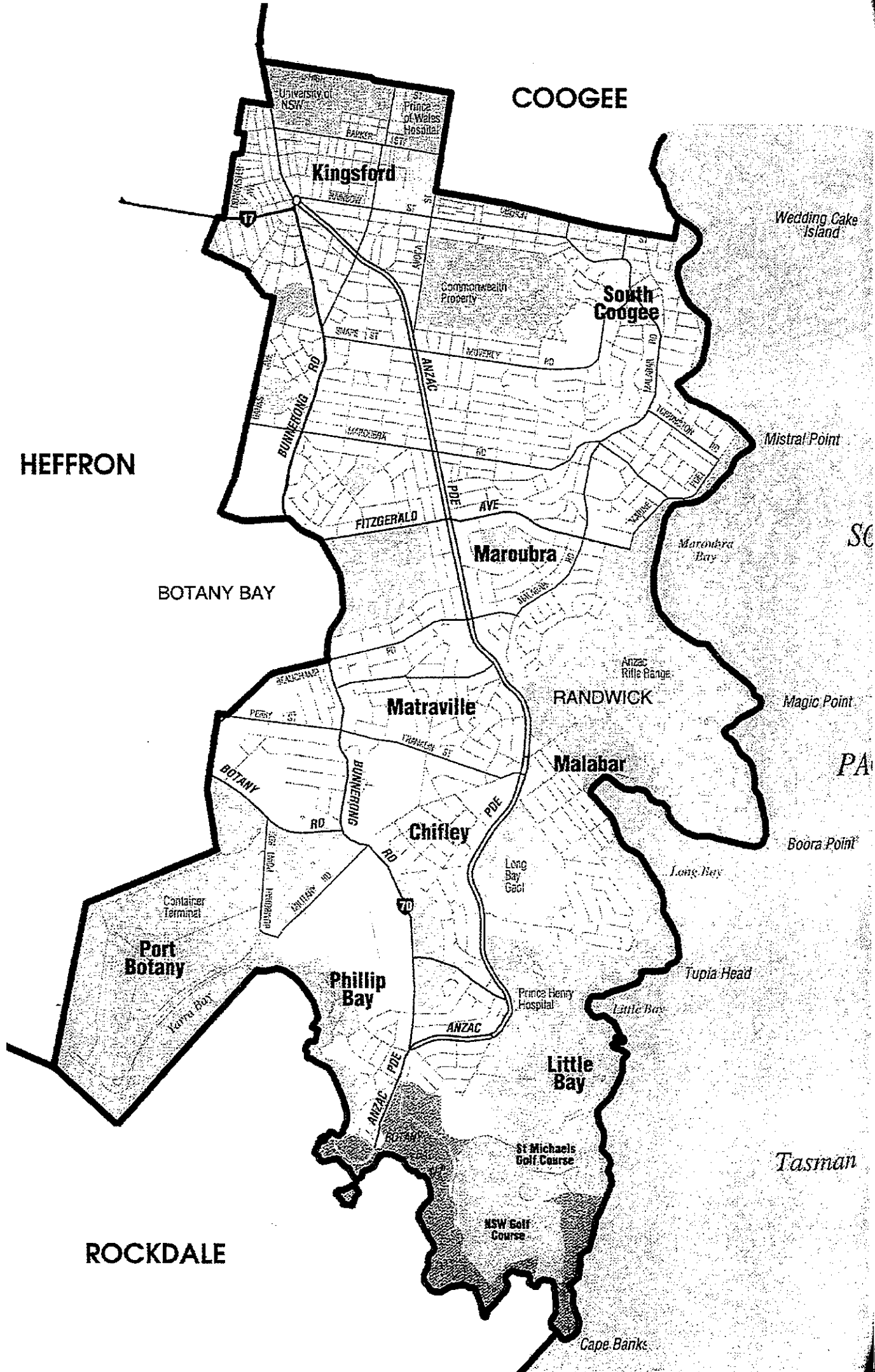

**MAROUBRA (ALP)**

Enrolment at 1-1-99 - 44464

**MAROUBRA (43759)**

**2-PARTY VOTE**

ALP	22769	63.6%
LIB	13006	36.4%

**PRIMARY VOTE**

ALP	21024	57.1%
LIB	12313	33.4%
DEM	1061	2.9%
GRN	2367	6.4%
OTH	73	0.2%

**OLD ELECTORATES**

Maroubra	34880	88.6%
Heffron	2625	90.4%
Coogee	1345	91.5%
<hr/>		
Informal	38850	88.8%
Formal	2012	5.2%
	36838	

**SELECTED CHARACTERISTICS**

Square kilometres	Male	Female	Persons
			26.67
Total persons(a)	33999	34438	68437
Aged 15 years and over	28530	29246	57776
Aboriginal	569	560	1129
Torres Strait Islander	9	21	30
Both Aboriginal/Torres Strait Islander(b)	18	15	33
Australian born	20196	20368	40564
Born Overseas:			
Canada, Ireland, NZ, South Africa, UK(c) and USA	2705	2602	5307
Other country(d)	9528	9776	19304
Total	12233	12378	24611
Speaks English only and aged 5 years and over	19556	20379	39935
Speaks language other than English(e) and aged 5 years and over	10054	10711	20765
Australian citizen	27293	27785	55078
Australian citizen aged 18 years and over	21559	22364	43923
Unemployed(f)	1308	926	2234
Employed(f)	16059	13759	29818
In the labour force(f)	17367	14685	32052
Not in the labour force(f)	8928	13504	22432
Unemployment Rate(f)	7.5	6.3	7
Enumerated in private dwellings	30972	32859	63831
Enumerated in non-private dwellings	3027	1578	4605
Persons enumerated same address 5 years ago(g)	16193	17916	34109
Persons enumerated different address 5 years ago(g)	13048	12910	25958
Tertiary qualifications	5492	5673	11165
Trade qualifications	4922	1835	6757
Christian religion	23225	24863	48088
Non-christian religion	2451	2382	4833
			<hr/>
			<b>Families</b>
"Traditional" families			5791
Single parent families			1788
Weekly family income less than \$500			4378
Weekly family income \$1000 or greater			2762

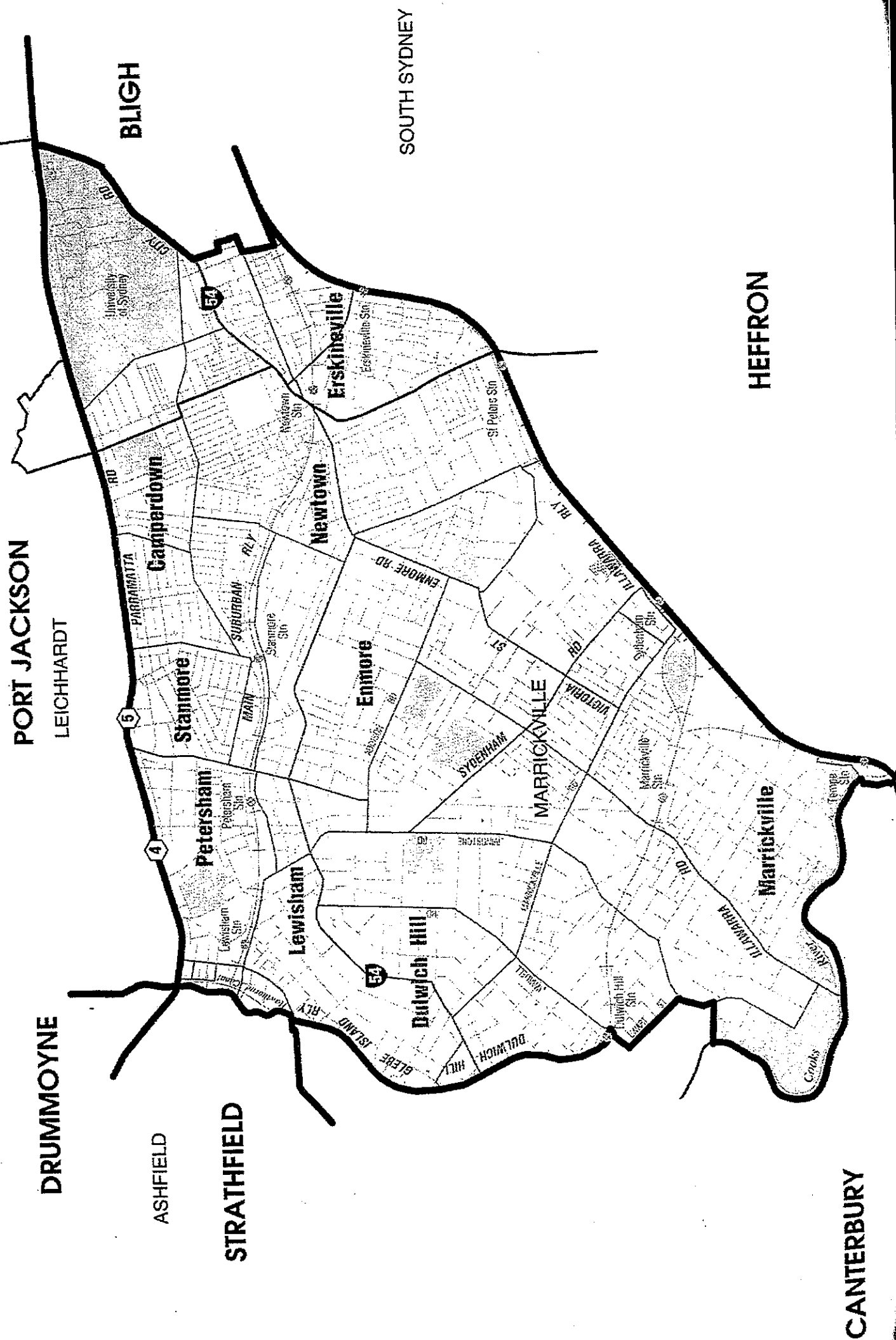

**MARRICKVILLE (ALP)**

Enrolment at 1-1-99 - 45861

**MARRICKVILLE (44962)**

2-PARTY VOTE			PRIMARY VOTE			OLD ELECTORATES		
ALP	19997	62.7%	ALP	16451	46.7%	Marrickville	25851	***82.6%
LIB	2858	9.0%	LIB	5218	14.8%	Ashfield	11759	85.9%
NAN	9033	28.3%	NAN	8837	25.1%			
			DEM	1629	4.6%		37610	***83.6%
			GRN	2356	6.7%	Informal	2375	6.3%
			OTH	744	2.1%	Formal	35235	

**SELECTED CHARACTERISTICS**

Square kilometres	Male	Female	Persons
Total persons(a)	36842	35705	72547
Aged 15 years and over	31526	30722	62248
Aboriginal	444	492	936
Torres Strait Islander	36	34	70
Both Aboriginal/Torres Strait Islander(b)	18	9	27
Australian born	18815	19240	38055
Born Overseas:			
Canada, Ireland, NZ, South Africa, UK(c) and USA	3072	2627	5699
Other country(d)	12629	11753	24382
Total	15701	14380	30081
Speaks English only and aged 5 years and over	18234	18173	36407
Speaks language other than English(e) and aged 5 years and over	14327	13592	27919
Australian citizen	28578	28420	56998
Australian citizen aged 18 years and over	23562	23700	47262
Unemployed(f)	2558	1671	4229
Employed(f)	18505	16085	34590
In the labour force(f)	21063	17756	38819
Not in the labour force(f)	8688	11457	20145
Unemployment Rate(f)	12.1	9.4	10.9
Enumerated in private dwellings	34258	33459	67717
Enumerated in non-private dwellings	2584	2247	4831
Persons enumerated same address 5 years ago(g)	14528	14304	28832
Persons enumerated different address 5 years ago(g)	17214	16776	33990
Tertiary qualifications	7402	8535	15937
Trade qualifications	3795	1721	5516
Christian religion	20613	21033	41646
Non-christian religion	3714	3258	6972
			<u>Families</u>
"Traditional" families			5364
Single parent families			1673
Weekly family income less than \$500			4049
Weekly family income \$1000 or greater			2630

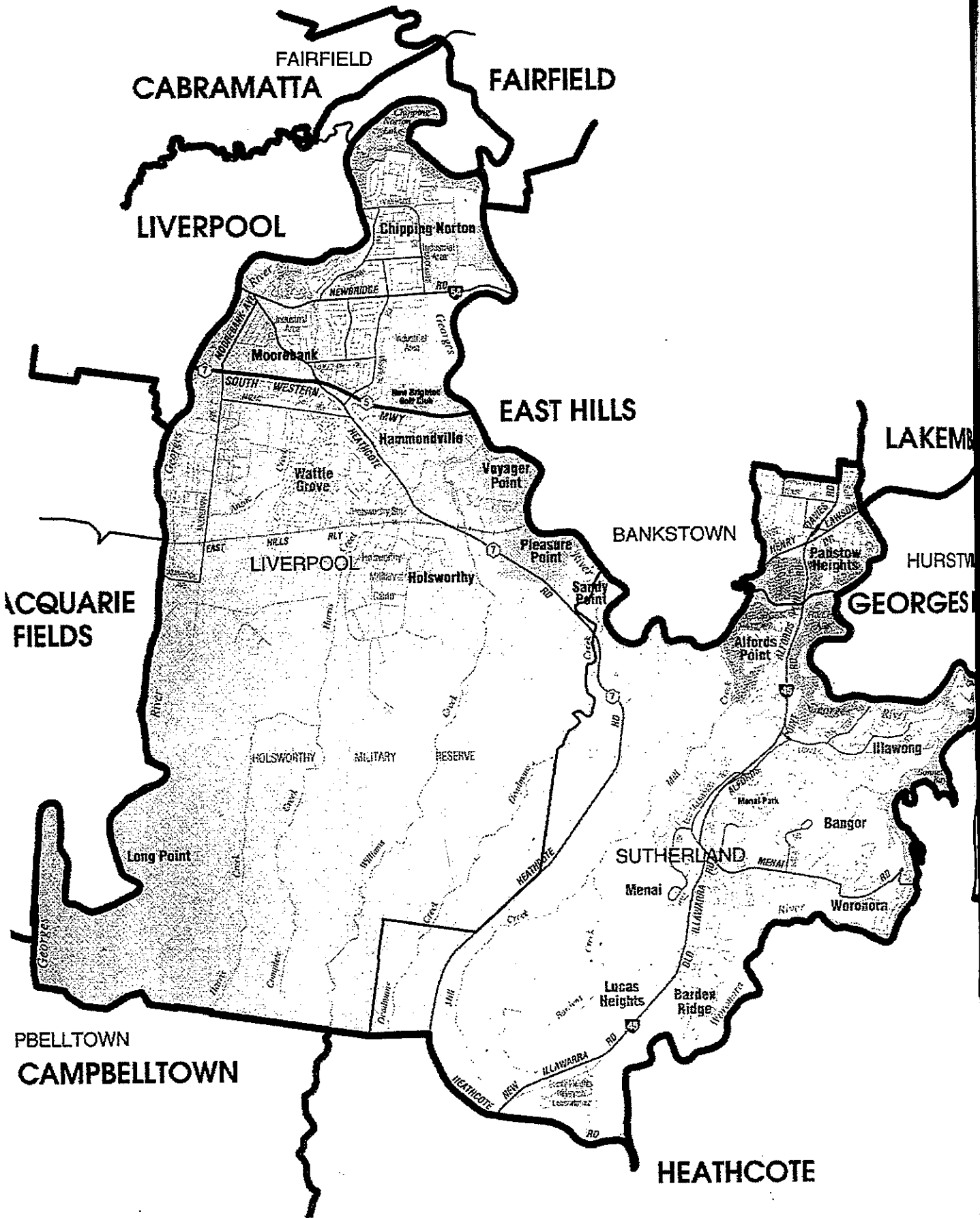

**MENAI (LIB)**

Enrolment at 1-1-99 - 45473

MENAI (42769) 2-PARTY VOTE			PRIMARY VOTE			OLD ELECTORATES		
ALP	16084	48.1%	ALP	14421	41.3%	Sutherland	15947	87.6%
LIB	17354	51.9%	LIB	15667	44.9%	Moorebank	15203	***80.9%
			OTH	4791	13.7%	East Hills	5382	93.2%
							36532	85.4%
						Informal	1653	4.5%
						Formal	34879	

**SELECTED CHARACTERISTICS**

	Male	Female	Persons
Square kilometres			137.77
Total persons(a)	32231	32274	64505
Aged 15 years and over	23390	23816	47206
Aboriginal	167	179	346
Torres Strait Islander	27	22	49
Both Aboriginal/Torres Strait Islander(b)	3	3	6
Australian born	24230	24275	48505
Born Overseas:			
Canada, Ireland, NZ, South Africa, UK(c) and USA	2295	2168	4463
Other country(d)	4789	4746	9535
Total	7084	6914	13998
Speaks English only and aged 5 years and over	23104	23031	46135
Speaks language other than English(e) and aged 5 years and over	5466	5584	11050
Australian citizen	29457	29384	58841
Australian citizen aged 18 years and over	19716	20053	39769
Unemployed(f)	798	587	1385
Employed(f)	18204	14343	32547
In the labour force(f)	19002	14930	33932
Not in the labour force(f)	3927	8304	12231
Unemployment Rate(f)	4.2	3.9	4.1
Enumerated in private dwellings	31366	31745	63111
Enumerated in non-private dwellings	866	529	1395
Persons enumerated same address 5 years ago(g)	15518	15375	30893
Persons enumerated different address 5 years ago(g)	12892	13124	26016
Tertiary qualifications	4260	4326	8586
Trade qualifications	6391	2069	8460
Christian religion	25361	26300	51661
Non-christian religion	1103	1119	2222
			<u>Families</u>
"Traditional" families			9516
Single parent families			1086
Weekly family income less than \$500			2251
Weekly family income \$1000 or greater			3920

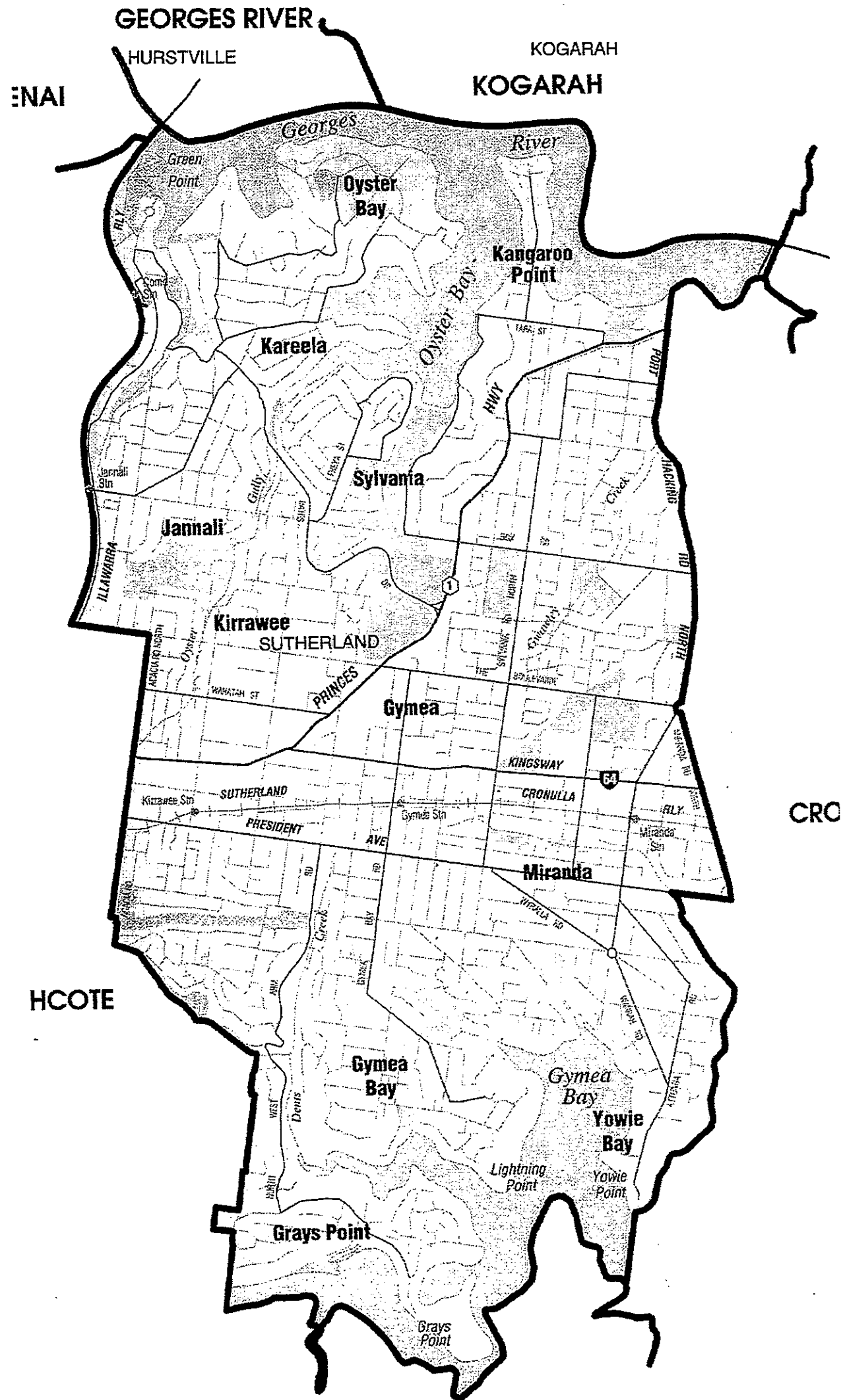

**MIRANDA (LIB)**

Enrolment at 1-1-99 - 42883

MIRANDA (42461)			PRIMARY VOTE			OLD ELECTORATES		
2-PARTY VOTE								
ALP	16133	44.7%	ALP	13925	36.9%	Miranda	30366	93.3%
LIB	19942	55.3%	LIB	18190	48.1%	Sutherland	8733	88.1%
			DEM	1115	3.0%			
			OTH	4553	12.1%			
						Informal	1316	3.4%
						Formal	37783	

**SELECTED CHARACTERISTICS**

	Male	Female	Persons
Square kilometres			26.28
Total persons(a)	27257	28443	55700
Aged 15 years and over	21926	23286	45212
Aboriginal	131	128	259
Torres Strait Islander	18	15	33
Both Aboriginal/Torres Strait Islander(b)	0	0	0
Australian born	21699	22675	44374
Born Overseas:			
Canada, Ireland, NZ, South Africa, UK(c) and USA	2239	2262	4501
Other country(d)	2602	2635	5237
Total	4841	4897	9738
Speaks English only and aged 5 years and over	22311	23185	45496
Speaks language other than English(e) and aged 5 years and over	2632	2810	5442
Australian citizen	25130	26124	51254
Australian citizen aged 18 years and over	18931	20272	39203
Unemployed(f)	789	520	1309
Employed(f)	15485	12876	28361
In the labour force(f)	16274	13396	29670
Not in the labour force(f)	5280	9438	14718
Unemployment Rate(f)	4.8	3.9	4.4
Enumerated in private dwellings	27126	28026	55152
Enumerated in non-private dwellings	132	417	549
Persons enumerated same address 5 years ago(g)	16414	17053	33467
Persons enumerated different address 5 years ago(g)	8365	8835	17200
Tertiary qualifications	4423	4475	8898
Trade qualifications	6385	2214	8599
Christian religion	20980	23061	44041
Non-christian religion	550	489	1039
			<u>Families</u>
"Traditional" families			6117
Single parent families			1014
Weekly family income less than \$500			2871
Weekly family income \$1000 or greater			3542



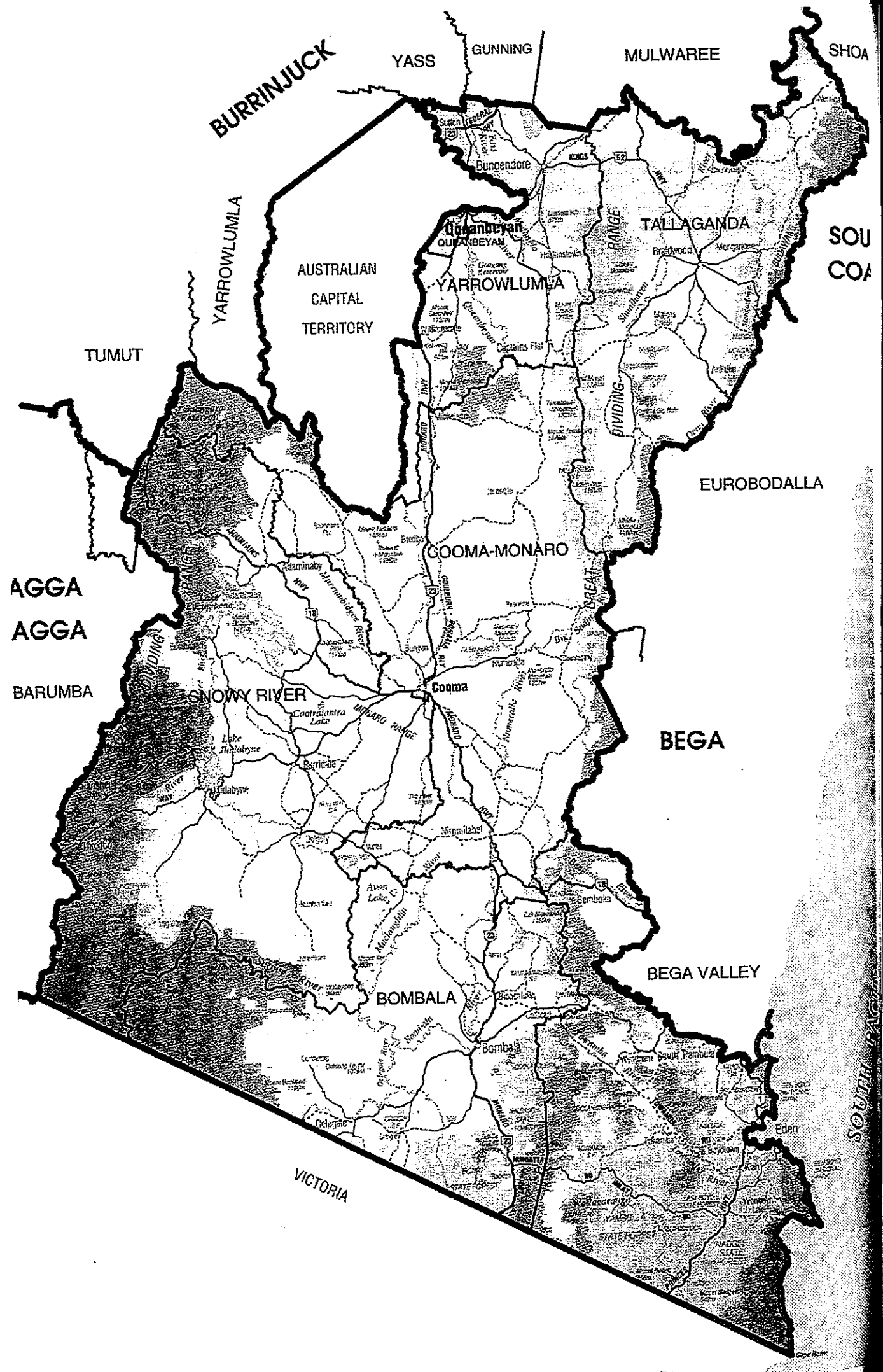

**MONARO (NAT)**

Enrolment at 1-1-99 - 41976

MONARO (41507)			PRIMARY VOTE			OLD ELECTORATES		
2-PARTY VOTE								
ALP	11469	33.7%	ALP	9415	26.5%	Monaro	36647	89.5%
NAT	22586	66.3%	LIB	304	0.9%	Bega	455	***102.9%
			NAT	20641	58.1%	South Coast	16	***11.4%
			DEM	1126	3.2%			
			GRN	2706	7.6%			
			OTH	1361	3.8%	Informal	37118	89.4%
						Formal	1565	4.2%
							35553	

**SELECTED CHARACTERISTICS**

Square kilometres	23537.8		
	Male	Female	Persons
Total persons(a)	38931	35808	74739
Aged 15 years and over	30353	27659	58012
Aboriginal	538	508	1046
Torres Strait Islander	21	29	50
Both Aboriginal/Torres Strait Islander(b)	6	9	15
Australian born	30816	28499	59315
Born Overseas:			
Canada, Ireland, NZ, South Africa, UK(c) and USA	2584	2371	4955
Other country(d)	3511	3119	6630
Total	6095	5490	11585
Speaks English only and aged 5 years and over	31197	28590	59787
Speaks language other than English(e) and aged 5 years and over	3382	3127	6509
Australian citizen	35449	32651	68100
Australian citizen aged 18 years and over	25844	23592	49436
Unemployed(f)	1828	1010	2838
Employed(f)	21218	15899	37117
In the labour force(f)	23046	16909	39955
Not in the labour force(f)	6039	9771	15810
Unemployment Rate(f)	7.9	6	7.1
Enumerated in private dwellings	32401	31143	63544
Enumerated in non-private dwellings	6532	4657	11189
Persons enumerated same address 5 years ago(g)	18439	16617	35056
Persons enumerated different address 5 years ago(g)	15941	14969	30910
Tertiary qualifications	5229	5323	10552
Trade qualifications	7174	2406	9580
Christian religion	27980	26987	54967
Non-christian religion	410	347	757
			<b>Families</b>
"Traditional" families			7048
Single parent families			1528
Weekly family income less than \$500			4315
Weekly family income \$1000 or greater			1721

LONDERRY

NRITH

RIVERSTONE

BLACKTOWN

PENRITH

MULGOA

SMITHFIELD

FAIRFIELD



**MOUNT DRUITT (ALP)**

Enrolment at 1-1-99 - 44449

**MOUNT DRUITT (43192)**

2-PARTY VOTE			PRIMARY VOTE			OLD ELECTORATES			
ALP	24235	72.0%	ALP	23215	66.7%	Mount Druitt	15593	***84.1%	
LIB	9407	28.0%	LIB	8220	23.6%	Londonderry	20313	89.1%	
			DEM	68	0.2%	Riverstone	1618	87.3%	
			OTH	3314	9.5%				
							Informal	37524	86.9%
							Formal	2707	7.2%
								34817	

**SELECTED CHARACTERISTICS**

	Male	Female	Persons
Square kilometres			89.01
Total persons(a)	37892	38816	76708
Aged 15 years and over	26282	27657	53939
Aboriginal	1050	1161	2211
Torres Strait Islander	76	82	158
Both Aboriginal/Torres Strait Islander(b)	20	33	53
Australian born	23518	24341	47859
Born Overseas:			
Canada, Ireland, NZ, South Africa, UK(c) and USA	2688	2577	5265
Other country(d)	10275	10482	20757
Total	12963	13059	26022
Speaks English only and aged 5 years and over	21916	22565	44481
Speaks language other than English(e) and aged 5 years and over	10626	11119	21745
Australian citizen	32497	33337	65834
Australian citizen aged 18 years and over	20469	21728	42197
Unemployed(f)	2205	1391	3596
Employed(f)	17182	12494	29676
In the labour force(f)	19387	13885	33272
Not in the labour force(f)	6124	12852	18976
Unemployment Rate(f)	11.4	10	10.8
Enumerated in private dwellings	37504	38250	75754
Enumerated in non-private dwellings	387	561	948
Persons enumerated same address 5 years ago(g)	18871	19224	38095
Persons enumerated different address 5 years ago(g)	13262	14015	27277
Tertiary qualifications	2616	3142	5758
Trade qualifications	5296	1492	6788
Christian religion	28508	30382	58890
Non-christian religion	2396	2309	4705
			<b>Families</b>
"Traditional" families			9854
Single parent families			2999
Weekly family income less than \$500			5463
Weekly family income \$1000 or greater			1463

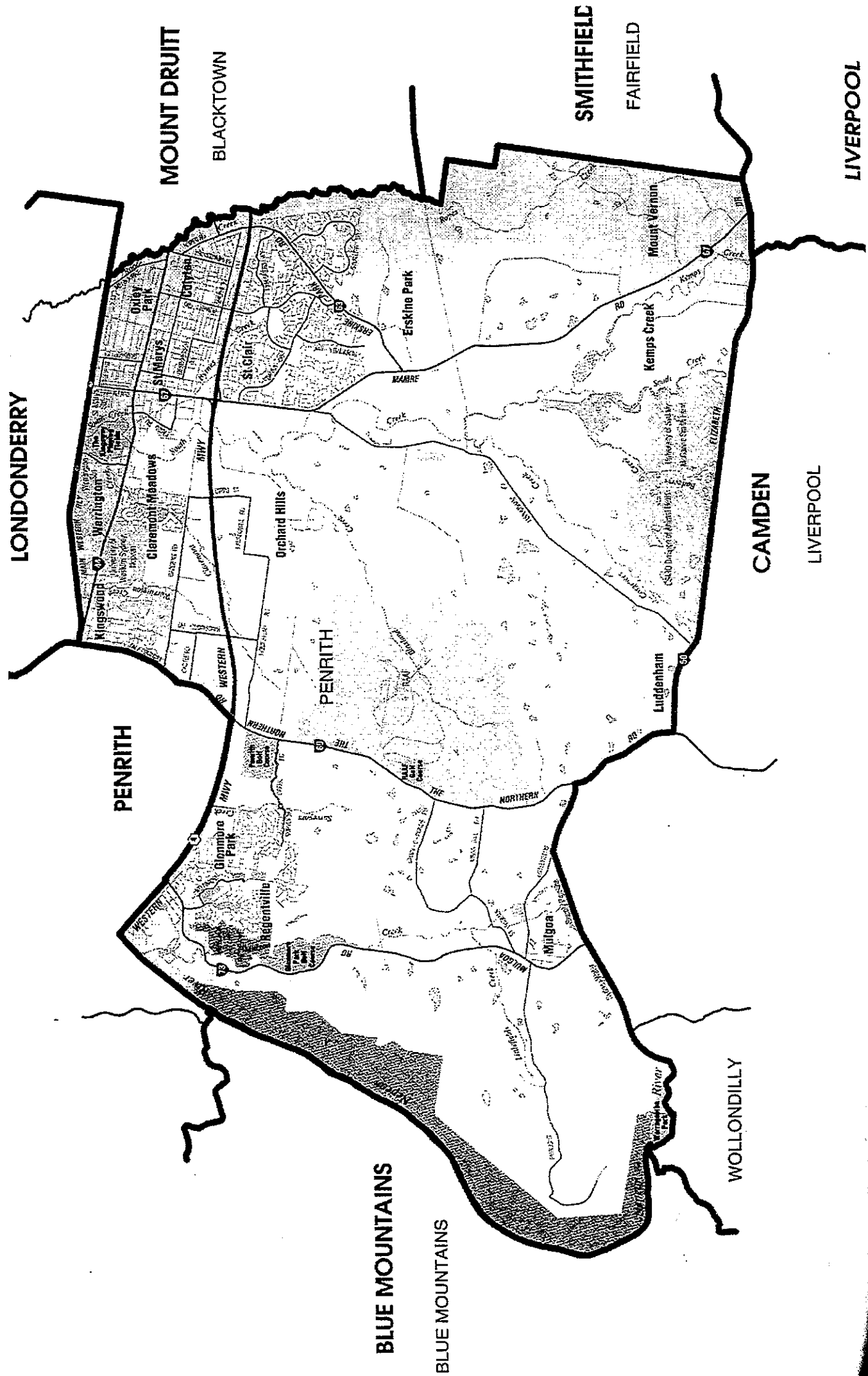

**MULGOA (ALP)**

Enrolment at 1-1-99 - 44596

MULGOA (41751)		PRIMARY VOTE		OLD ELECTORATES	
2-PARTY VOTE					
ALP	19260 58.7%	ALP	18279 54.3%	Badgerys Creek	24161 ***82.3%
LIB	13556 41.3%	LIB	12697 37.7%	St Marys	11457 92.6%
		DEM	851 2.5%		
		OTH	1837 5.5%		
				Informal	35618 85.3%
				Formal	1954 5.5%
					33664

**SELECTED CHARACTERISTICS**

Square kilometres	196.06		
	Male	Female	Persons
Total persons(a)	34656	34843	69499
Aged 15 years and over	24655	25056	49711
Aboriginal	432	484	916
Torres Strait Islander	28	30	58
Both Aboriginal/Torres Strait Islander(b)	6	9	15
Australian born	24397	24843	49240
Born Overseas:			
Canada, Ireland, NZ, South Africa, UK(c) and USA	3076	2950	6026
Other country(d)	6102	5928	12030
Total	9178	8878	18056
Speaks English only and aged 5 years and over	24360	24583	48943
Speaks language other than English(e) and aged 5 years and over	6064	6127	12191
Australian citizen	30732	30927	61659
Australian citizen aged 18 years and over	19864	20350	40214
Unemployed(f)	1305	952	2257
Employed(f)	18064	13530	31594
In the labour force(f)	19369	14482	33851
Not in the labour force(f)	4718	9929	14647
Unemployment Rate(f)	6.7	6.6	6.7
Enumerated in private dwellings	34488	34677	69165
Enumerated in non-private dwellings	168	165	333
Persons enumerated same address 5 years ago(g)	17105	17072	34177
Persons enumerated different address 5 years ago(g)	12969	13307	26276
Tertiary qualifications	2767	3077	5844
Trade qualifications	6263	1773	8036
Christian religion	26625	27915	54540
Non-christian religion	1566	1485	3051
			<b>Families</b>
"Traditional" families			9578
Single parent families			1804
Weekly family income less than \$500			3537
Weekly family income \$1000 or greater			2252

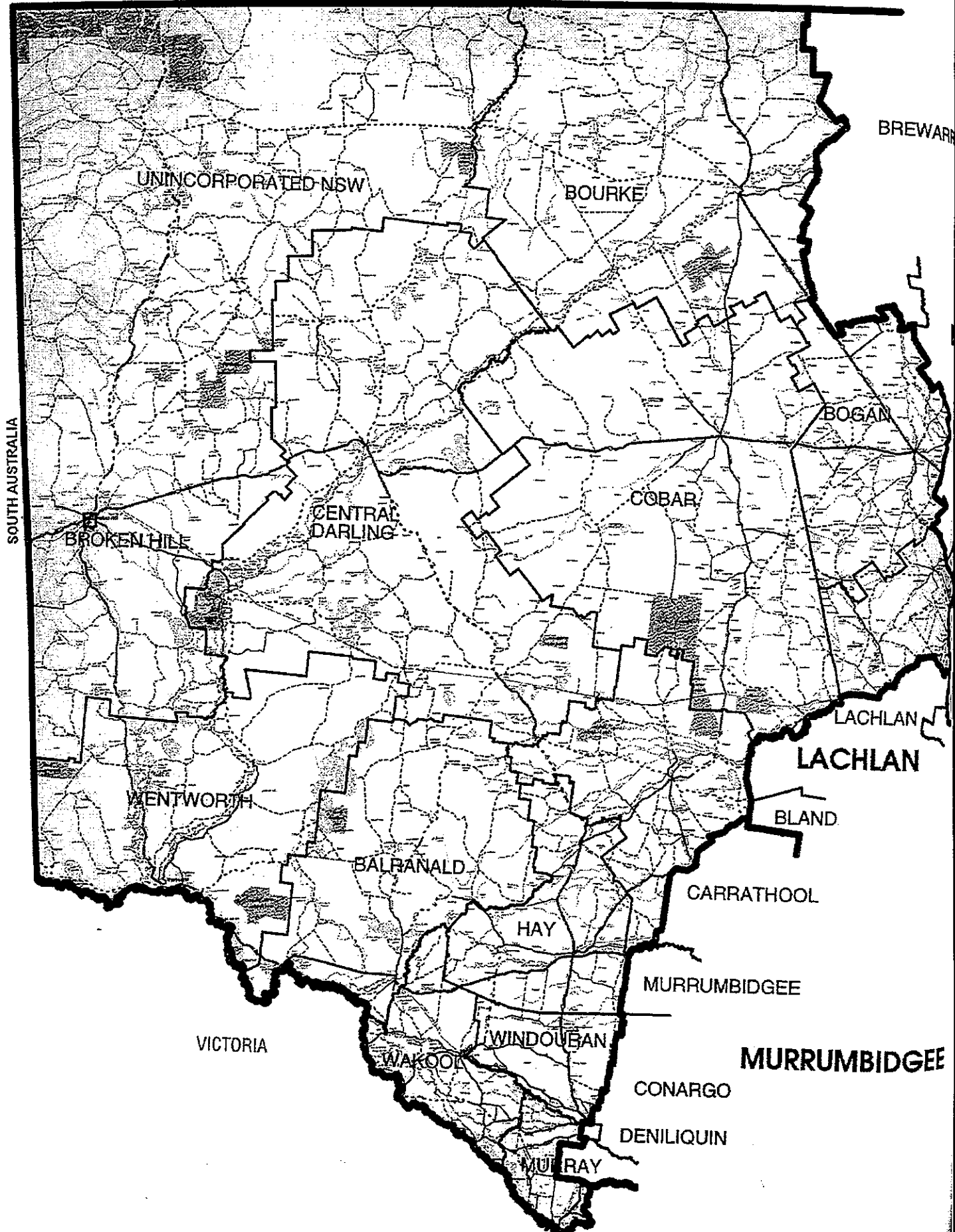

**MURRAY-DARLING (NAT)**

Enrolment at 1-1-99 - 43261

MURRAY-DARLING (43289)			PRIMARY VOTE			OLD ELECTORATES			
2-PARTY VOTE									
ALP	17193	46.5%	ALP	16900	45.3%	Broken Hill	24848	93.7%	
NAT	19816	53.5%	NAT	19382	52.0%	Murray	13660	88.8%	
			OTH	1020	2.7%	Murrumbidgee	1295	92.7%	
							39803	91.9%	
							Informal	2501	6.3%
							Formal	37302	

**SELECTED CHARACTERISTICS**

Square kilometres	344,642.90		
	Male	Female	Persons
Total persons(a)	33763	31649	65412
Aged 15 years and over	25870	24265	50135
Aboriginal	2277	2340	4617
Torres Strait Islander	49	28	77
Both Aboriginal/Torres Strait Islander(b)	37	33	70
Australian born	30643	28793	59436
Born Overseas:			
Canada, Ireland, NZ, South Africa, UK(c) and USA	884	843	1727
Other country(d)	854	744	1598
Total	1738	1587	3325
Speaks English only and aged 5 years and over	29204	27488	56692
Speaks language other than English(e) and aged 5 years and over	795	691	1486
Australian citizen	32019	29999	62018
Australian citizen aged 18 years and over	23256	21789	45045
Unemployed(f)	1828	1004	2832
Employed(f)	15636	10209	25845
In the labour force(f)	17464	11213	28677
Not in the labour force(f)	7490	12368	19858
Unemployment Rate(f)	10.5	9	9.9
Enumerated in private dwellings	31993	30596	62589
Enumerated in non-private dwellings	1771	1052	2823
Persons enumerated same address 5 years ago(g)	18331	17238	35569
Persons enumerated different address 5 years ago(g)	11358	10710	22068
Tertiary qualifications	1781	2566	4347
Trade qualifications	4727	1427	6154
Christian religion	25406	25096	50502
Non-christian religion	114	74	188
			<u>Families</u>
"Traditional" families			6854
Single parent families			1567
Weekly family income less than \$500			6402
Weekly family income \$1000 or greater			966

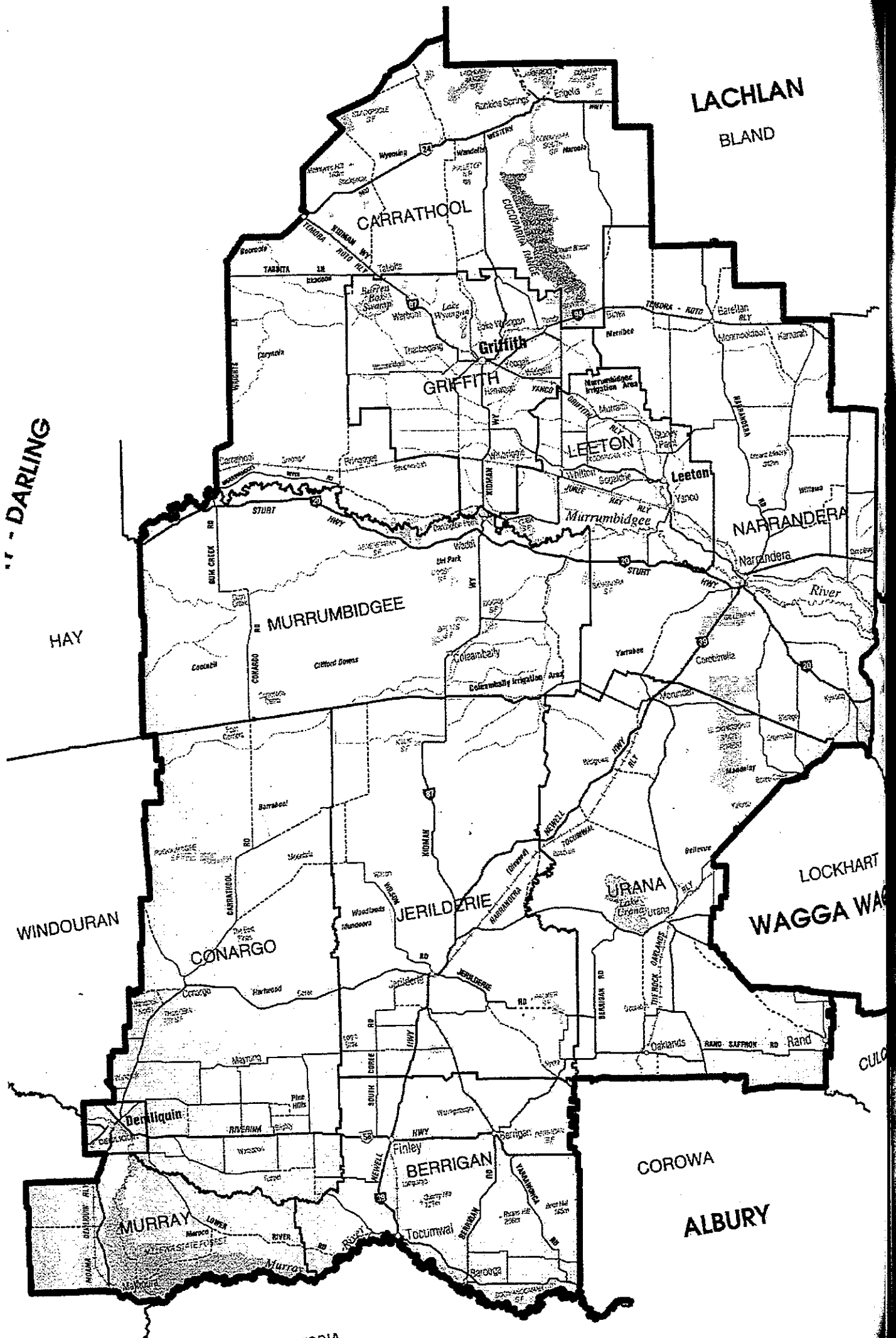

**MURRUMBIDGEE (NAT)**

Enrolment at 1-1-99 - 44234

MURRUMBIDGEE (43685)		PRIMARY VOTE		OLD ELECTORATES	
2-PARTY VOTE		ALP	NAT	ALP	NAT
ALP	13720 36.1%	13720	36.1%	Murrumbidgee	27318 ***95.3%
NAT	24301 63.9%	24304	63.9%	Murray	13315 88.6%
				Informal	40633 93.0%
				Formal	2609 6.4%
					38024

**SELECTED CHARACTERISTICS**

Square kilometres	28459.96		
	Male	Female	Persons
Total persons(a)	33171	31741	64912
Aged 15 years and over	24986	24143	49129
Aboriginal	995	1014	2009
Torres Strait Islander	26	22	48
Both Aboriginal/Torres Strait Islander(b)	19	6	25
Australian born	28787	27780	56567
Born Overseas:			
Canada, Ireland, NZ, South Africa, UK(c) and USA	955	911	1866
Other country(d)	2272	1953	4225
Total	3227	2864	6091
Speaks English only and aged 5 years and over	26596	25703	52299
Speaks language other than English(e) and aged 5 years and over	2984	2741	5725
Australian citizen	31236	30080	61316
Australian citizen aged 18 years and over	21959	21529	43488
Unemployed(f)	1192	746	1938
Employed(f)	16622	11377	27999
In the labour force(f)	17814	12123	29937
Not in the labour force(f)	6502	11460	17962
Unemployment Rate(f)	6.7	6.2	6.5
Enumerated in private dwellings	31758	30720	62478
Enumerated in non-private dwellings	1417	1016	2433
Persons enumerated same address 5 years ago(g)	17218	16582	33800
Persons enumerated different address 5 years ago(g)	12146	11666	23812
Tertiary qualifications	2058	2925	4983
Trade qualifications	4767	1541	6308
Christian religion	27397	27357	54754
Non-christian religion	435	294	729
			<b>Families</b>
"Traditional" families			7234
Single parent families			1361
Weekly family income less than \$500			5184
Weekly family income \$1000 or greater			1236



TAMWORTH

WALCHA

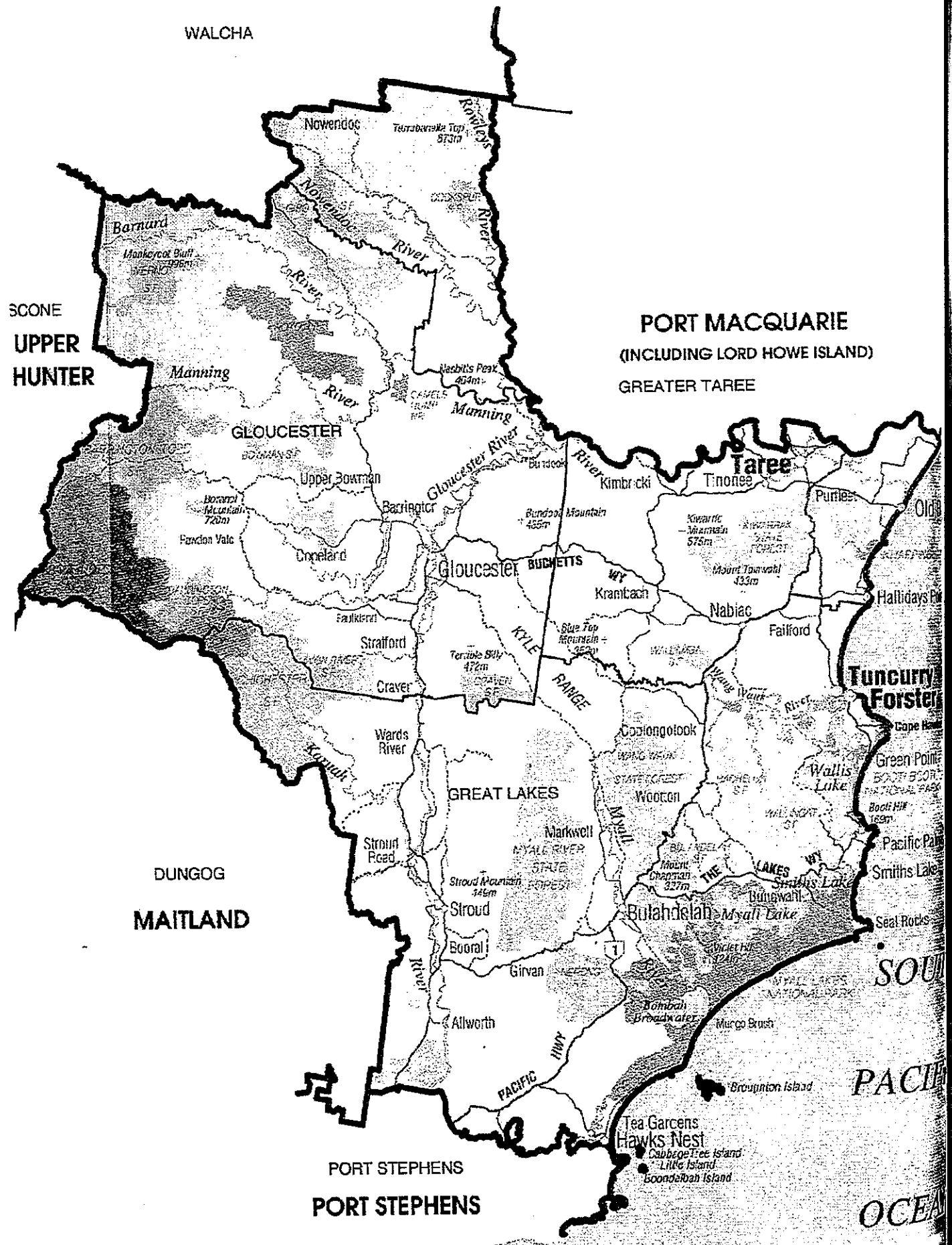

MYALL LAKES (NAT)

Enrolment at 1-1-99 - 43742

MYALL LAKES (42912)			PRIMARY VOTE			OLD ELECTORATES		
2-PARTY VOTE								
ALP	11551	32.9%	ALP	10129	27.4%	Myall Lakes	35270	90.9%
NAT	23609	67.1%	LIB	1733	4.7%	Port Stephens	2415	***83.2%
			NAT	20303	54.9%	Maitland	1097	89.4%
			DEM	92	0.2%			
			GRN	2290	6.2%			
			OTH	2413	6.5%			
						Informal	38782	90.4%
						Formal	1822	4.7%
							36960	

SELECTED CHARACTERISTICS

Square kilometres	8017.43		
	Male	Female	Persons
Total persons(a)	29396	30418	59814
Aged 15 years and over	22930	24206	47136
Aboriginal	772	815	1587
Torres Strait Islander	44	42	86
Both Aboriginal/Torres Strait Islander(b)	34	35	69
Australian born	25892	26764	52656
Born Overseas:			
Canada, Ireland, NZ, South Africa, UK(c) and USA	1616	1716	3332
Other country(d)	835	828	1663
Total	2451	2544	4995
Speaks English only and aged 5 years and over	26116	27060	53176
Speaks language other than English(e) and aged 5 years and over	537	517	1054
Australian citizen	27732	28689	56421
Australian citizen aged 18 years and over	20418	21621	42039
Unemployed(f)	2041	1136	3177
Employed(f)	10654	8305	18959
In the labour force(f)	12695	9441	22136
Not in the labour force(f)	9736	14304	24040
Unemployment Rate(f)	16.1	12	14.4
Enumerated in private dwellings	28660	29566	58226
Enumerated in non-private dwellings	737	851	1588
Persons enumerated same address 5 years ago(g)	14631	15212	29843
Persons enumerated different address 5 years ago(g)	11762	12173	23935
Tertiary qualifications	2054	2637	4691
Trade qualifications	5675	1605	7280
Christian religion	22945	24953	47898
Non-christian religion	113	113	226
			<u>Families</u>
"Traditional" families			5409
Single parent families			1664
Weekly family income less than \$500			7781
Weekly family income \$1000 or greater			564

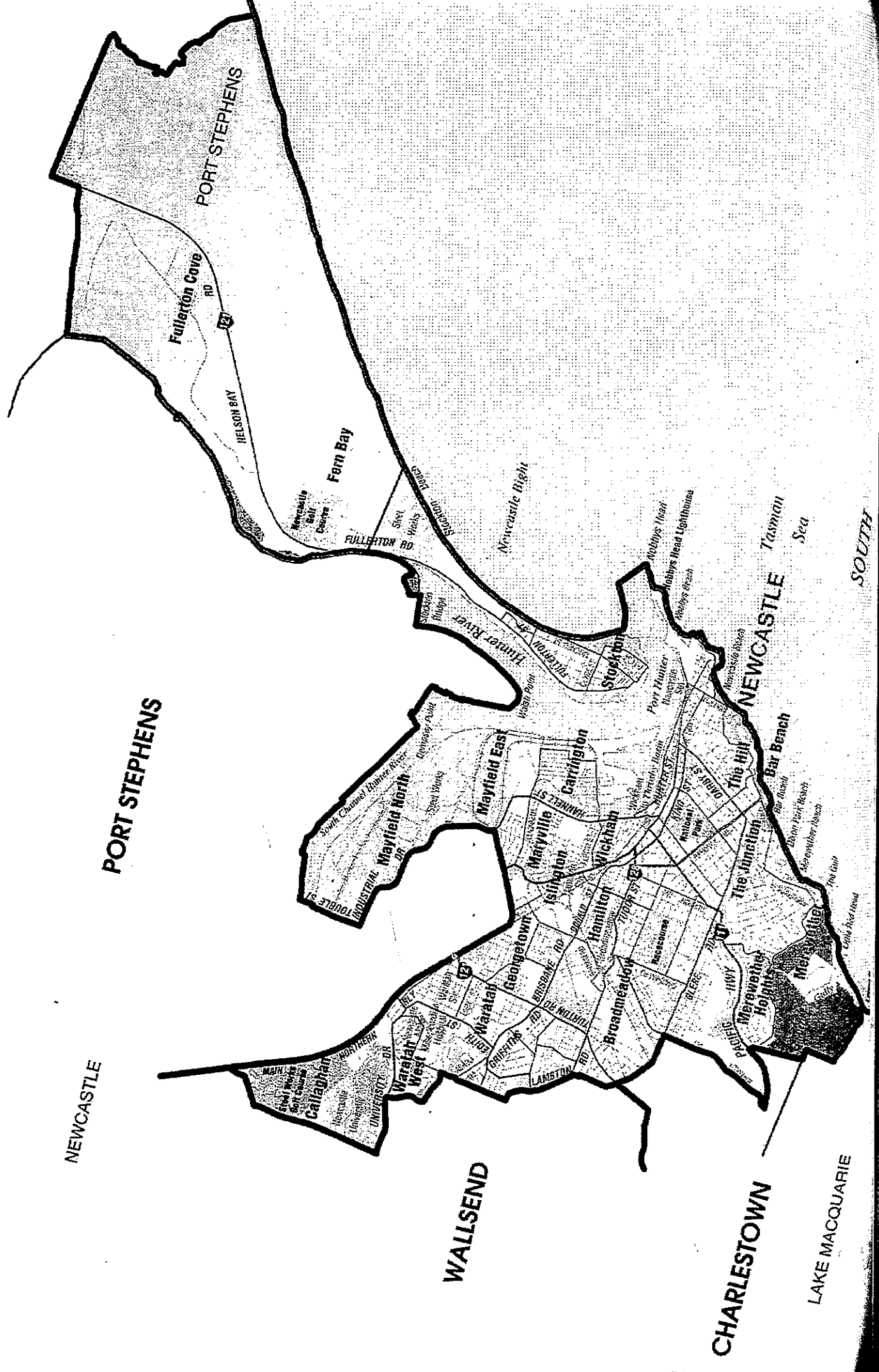

**NEWCASTLE (ALP)**

Enrolment at 1-1-99 - 45131

**NEWCASTLE (43882)**

**2-PARTY VOTE**

ALP	24913	66.9%
LIB	12347	33.1%

**PRIMARY VOTE**

ALP	21943	56.8%
LIB	11111	28.8%
GRN	4897	12.7%
OTH	692	1.8%

**OLD ELECTORATES**

Newcastle	31250	91.9%
Waratah	6456	***97.0%
Wallsend	3060	94.9%
<hr/>		
Informal	40766	92.9%
Formal	2123	5.2%
	38643	

**SELECTED CHARACTERISTICS**

Square kilometres

	Male	Female	Persons
			77.05
Total persons(a)	30101	31018	61119
Aged 15 years and over	25257	26369	51626
Aboriginal	415	380	795
Torres Strait Islander	12	16	28
Both Aboriginal/Torres Strait Islander(b)	6	3	9
Australian born	25127	26163	51290
Born Overseas:			
Canada, Ireland, NZ, South Africa, UK(c) and USA	1581	1522	3103
Other country(d)	2173	2144	4317
Total	3754	3666	7420
Speaks English only and aged 5 years and over	25129	26147	51276
Speaks language other than English(e) and aged 5 years and over	2293	2253	4546
Australian citizen	27938	28932	56870
Australian citizen aged 18 years and over	22526	23763	46289
Unemployed(f)	2493	1366	3859
Employed(f)	13435	10993	24428
In the labour force(f)	15928	12359	28287
Not in the labour force(f)	8653	13474	22127
Unemployment Rate(f)	15.7	11.1	13.6
Enumerated in private dwellings	28743	29716	58459
Enumerated in non-private dwellings	1357	1308	2665
Persons enumerated same address 5 years ago(g)	14661	15915	30576
Persons enumerated different address 5 years ago(g)	12472	12291	24763
Tertiary qualifications	4482	5085	9567
Trade qualifications	5357	1614	6971
Christian religion	22215	24212	46427
Non-christian religion	383	306	689
			<b>Families</b>
"Traditional" families			4425
Single parent families			1780
Weekly family income less than \$500			5333
Weekly family income \$1000 or greater			1621

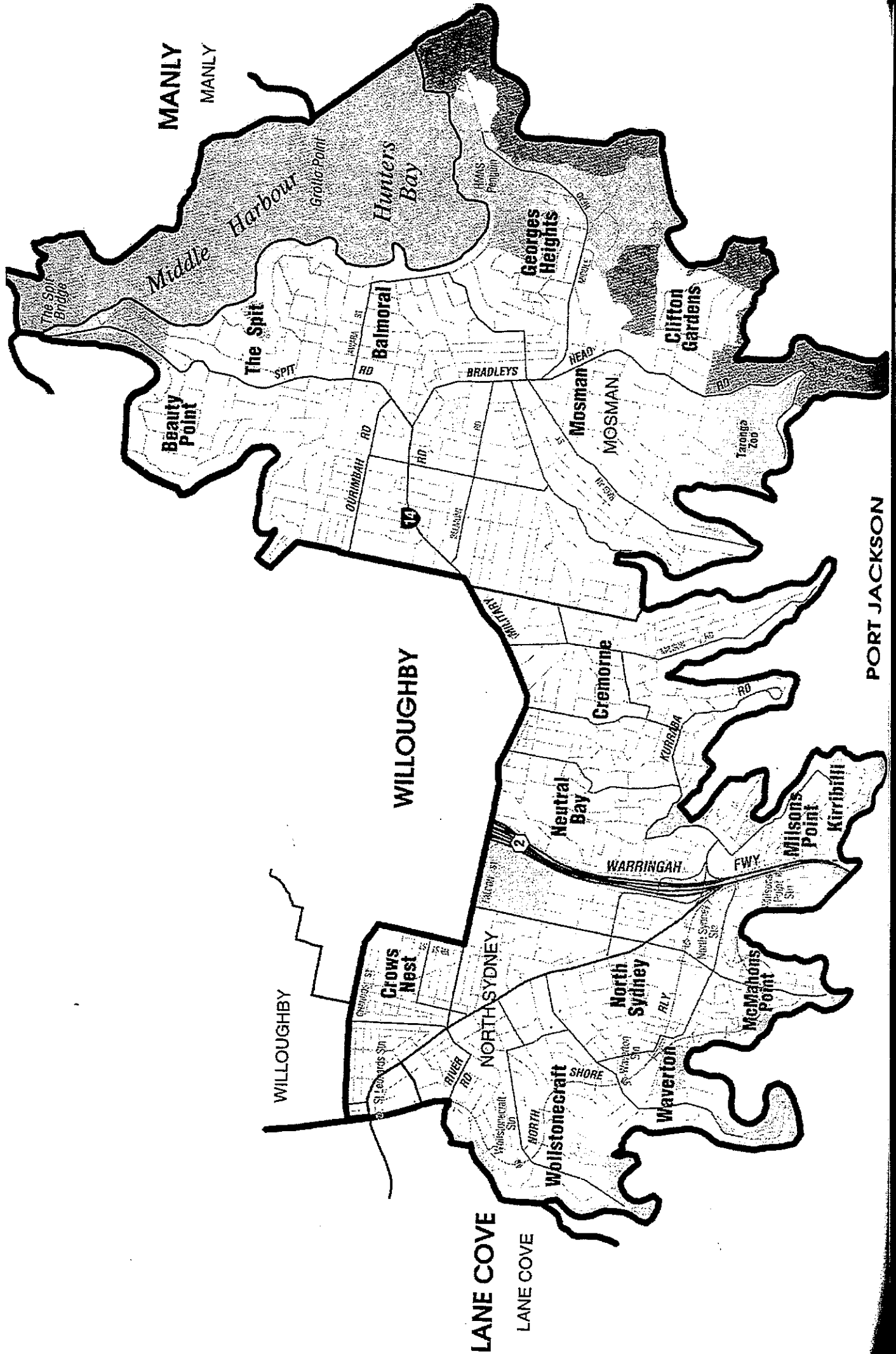

**NORTH SHORE (LIB)**

Enrolment at 1-1-99 - 44721

NORTH SHORE (44025)			PRIMARY VOTE			OLD ELECTORATES		
2-PARTY VOTE								
ALP	10304	29.8%	ALP	7294	20.2%	North Shore	32449	***84.8%
LIB	24327	70.2%	LIB	22439	62.0%	Willoughby	4965	86.1%
			DEM	3351	9.3%			
			GRN	2818	7.8%		37414	***85.0%
			OTH	263	0.7%	Informal	1249	3.3%
						Formal	36165	

**SELECTED CHARACTERISTICS**

Square kilometres	Male	Female	Persons
			18.39
Total persons(a)	30505	35082	65587
Aged 15 years and over	26862	31459	58321
Aboriginal	36	42	78
Torres Strait Islander	3	6	9
Both Aboriginal/Torres Strait Islander(b)	0	3	3
Australian born	18507	22195	40702
Born Overseas:			
Canada, Ireland, NZ, South Africa, UK(c) and USA	5321	5206	10527
Other country(d)	4418	5135	9553
Total	9739	10341	20080
Speaks English only and aged 5 years and over	23475	27223	50698
Speaks language other than English(e) and aged 5 years and over	3586	4126	7712
Australian citizen	23594	27687	51281
Australian citizen aged 18 years and over	19989	24182	44171
Unemployed(f)	806	649	1455
Employed(f)	19452	18860	38312
In the labour force(f)	20258	19509	39767
Not in the labour force(f)	4943	10252	15195
Unemployment Rate(f)	4	3.3	3.7
Enumerated in private dwellings	28796	33860	62656
Enumerated in non-private dwellings	1709	1222	2931
Persons enumerated same address 5 years ago(g)	9839	12566	22405
Persons enumerated different address 5 years ago(g)	16989	18613	35602
Tertiary qualifications	12209	12257	24466
Trade qualifications	2544	2245	4789
Christian religion	18204	22931	41135
Non-christian religion	1165	1257	2422
			<u>Families</u>
"Traditional" families			4163
Single parent families			959
Weekly family income less than \$500			1396
Weekly family income \$1000 or greater			6358

**NORTHERN TABLELANDS (NAT)**

Enrolment at 1-1-99 - 42366

**NORTHERN TABLELANDS (42016)**

2-PARTY VOTE		PRIMARY VOTE	
ALP	12524 35.4%	ALP	9090 24.0%
NAT	22871 64.6%	NAT	19991 52.8%
		IND	144 0.4%
		DEM	73 0.2%
		GRN	23 0.1%
		OTH	8527 22.5%

**OLD ELECTORATES**

Northern Tablelands	35829	94.5%
Barwon	3182	94.7%
Tamworth	211	***84.1%
Clarence	323	***67.6%
<hr/>		
Informal	39545	94.1%
Formal	1697	4.3%
	37848	

**SELECTED CHARACTERISTICS**

Square kilometres	Male	Female	Persons
			30846.68
Total persons(a)	31795	32748	64543
Aged 15 years and over	24134	25545	49679
Aboriginal	1257	1267	2524
Torres Strait Islander	36	25	61
Both Aboriginal/Torres Strait Islander(b)	20	33	53
Australian born	28220	29166	57386
Born Overseas:			
Canada, Ireland, NZ, South Africa, UK(c) and USA	1272	1283	2555
Other country(d)	1192	1145	2337
Total	2464	2428	4892
Speaks English only and aged 5 years and over	27569	28694	56263
Speaks language other than English(e) and aged 5 years and over	966	913	1879
Australian citizen	29845	30810	60655
Australian citizen aged 18 years and over	21150	22474	43624
Unemployed(f)	1853	1196	3049
Employed(f)	13704	10698	24402
In the labour force(f)	15557	11894	27451
Not in the labour force(f)	7908	13078	20986
Unemployment Rate(f)	11.9	10.1	11.1
Enumerated in private dwellings	29594	30691	60285
Enumerated in non-private dwellings	2198	2057	4255
Persons enumerated same address 5 years ago(g)	16101	16497	32598
Persons enumerated different address 5 years ago(g)	12244	12976	25220
Tertiary qualifications	3367	4280	7647
Trade qualifications	4320	1591	5911
Christian religion	24942	26809	51751
Non-Christian religion	385	331	716
			<u>Families</u>
"Traditional" families			6617
Single parent families			1736
Weekly family income less than \$500			6359
Weekly family income \$1000 or greater			801

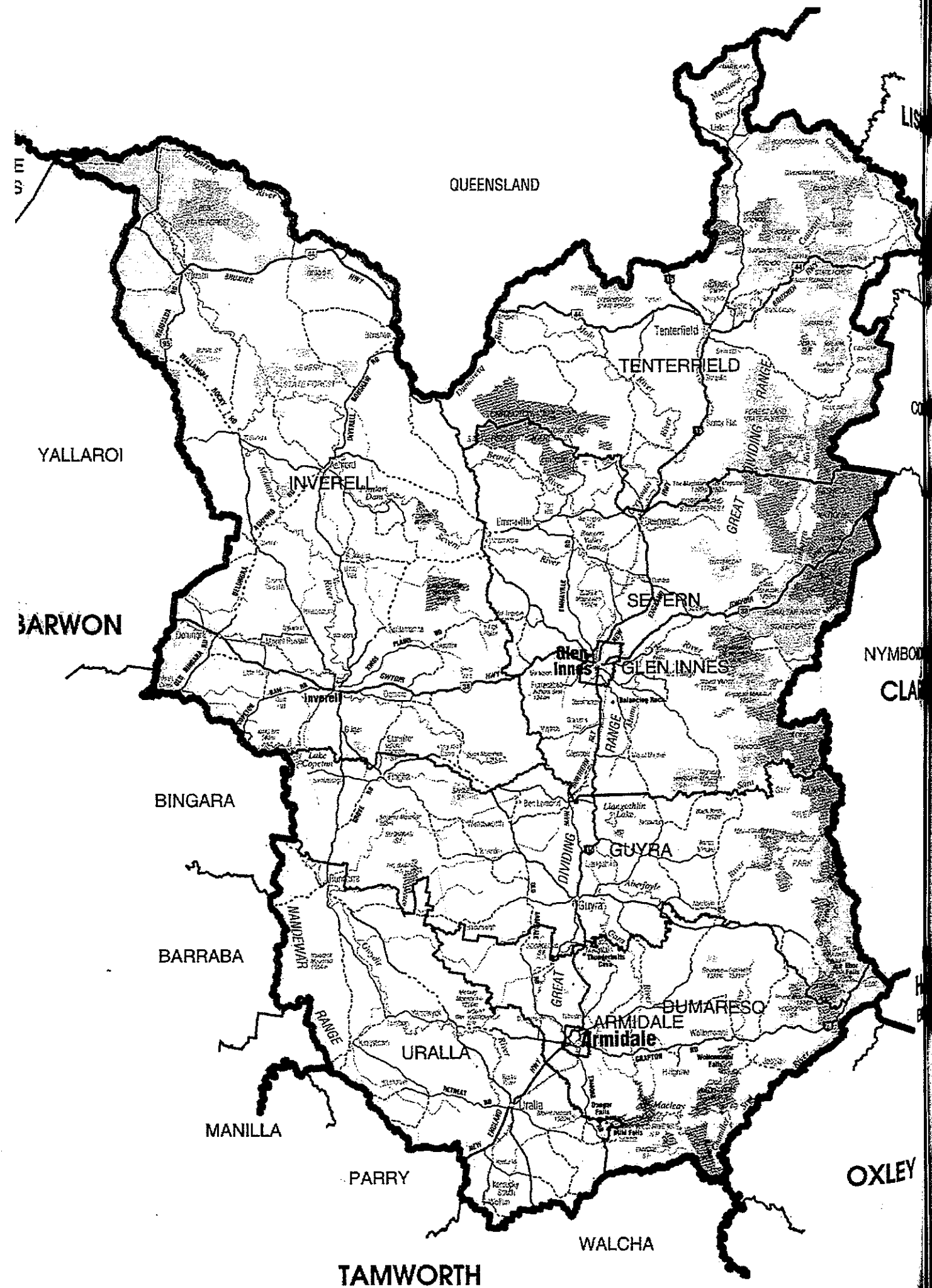

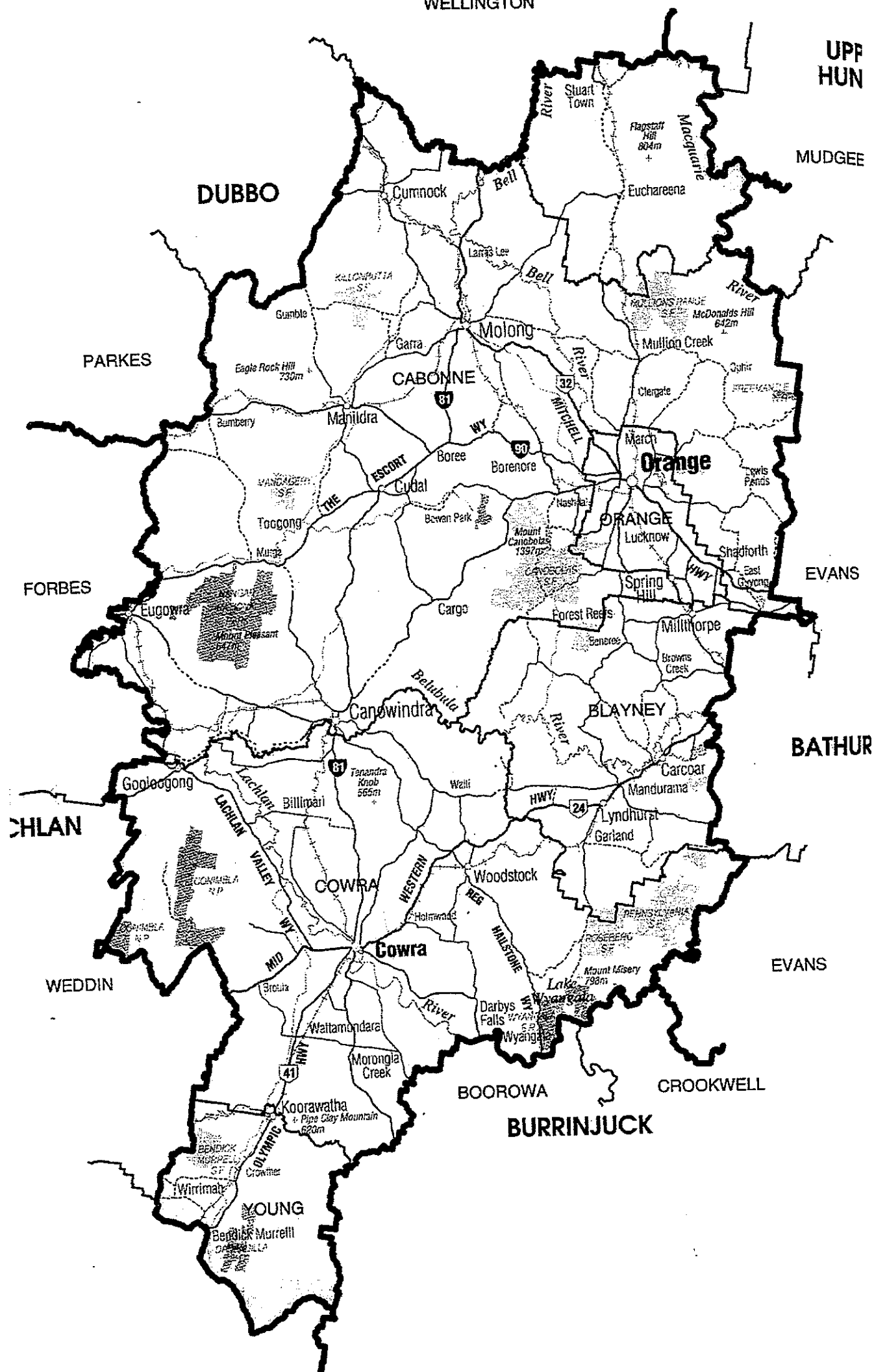

**ORANGE (NAT)**

Enrolment at 1-1-99 - 42966

ORANGE (42178) 2-PARTY VOTE			PRIMARY VOTE			OLD ELECTORATES		
ALP	12253	32.9%	ALP	11185	29.3%	Orange	31350	94.6%
NAT	25032	67.1%	NAT	23370	61.2%	Lachlan	8528	94.2%
			DEM	522	1.4%			
			OTH	3096	8.1%			
						Informal	1705	4.3%
						Formal	38173	

**SELECTED CHARACTERISTICS**

Square kilometres	9998.83		
	Male	Female	Persons
Total persons(a)	30097	30946	61043
Aged 15 years and over	22609	23751	46360
Aboriginal	781	813	1594
Torres Strait Islander	34	41	75
Both Aboriginal/Torres Strait Islander(b)	9	9	18
Australian born	26903	27676	54579
Born Overseas:			
Canada, Ireland, NZ, South Africa, UK(c) and USA	1049	1079	2128
Other country(d)	972	999	1971
Total	2021	2078	4099
Speaks English only and aged 5 years and over	26109	26954	53063
Speaks language other than English(e) and aged 5 years and over	811	821	1632
Australian citizen	28476	29312	57788
Australian citizen aged 18 years and over	19849	21061	40910
Unemployed(f)	1375	873	2248
Employed(f)	14269	10945	25214
In the labour force(f)	15644	11818	27462
Not in the labour force(f)	6466	11458	17924
Unemployment Rate(f)	8.8	7.4	8.2
Enumerated in private dwellings	28915	29769	58684
Enumerated in non-private dwellings	1180	1179	2359
Persons enumerated same address 5 years ago(g)	15071	15561	30632
Persons enumerated different address 5 years ago(g)	11660	12072	23732
Tertiary qualifications	2594	3428	6022
Trade qualifications	4499	1717	6216
Christian religion	25039	26697	51736
Non-christian religion	118	78	196
			<u>Families</u>
"Traditional" families			6794
Single parent families			1640
Weekly family income less than \$500			5255
Weekly family income \$1000 or greater			1056





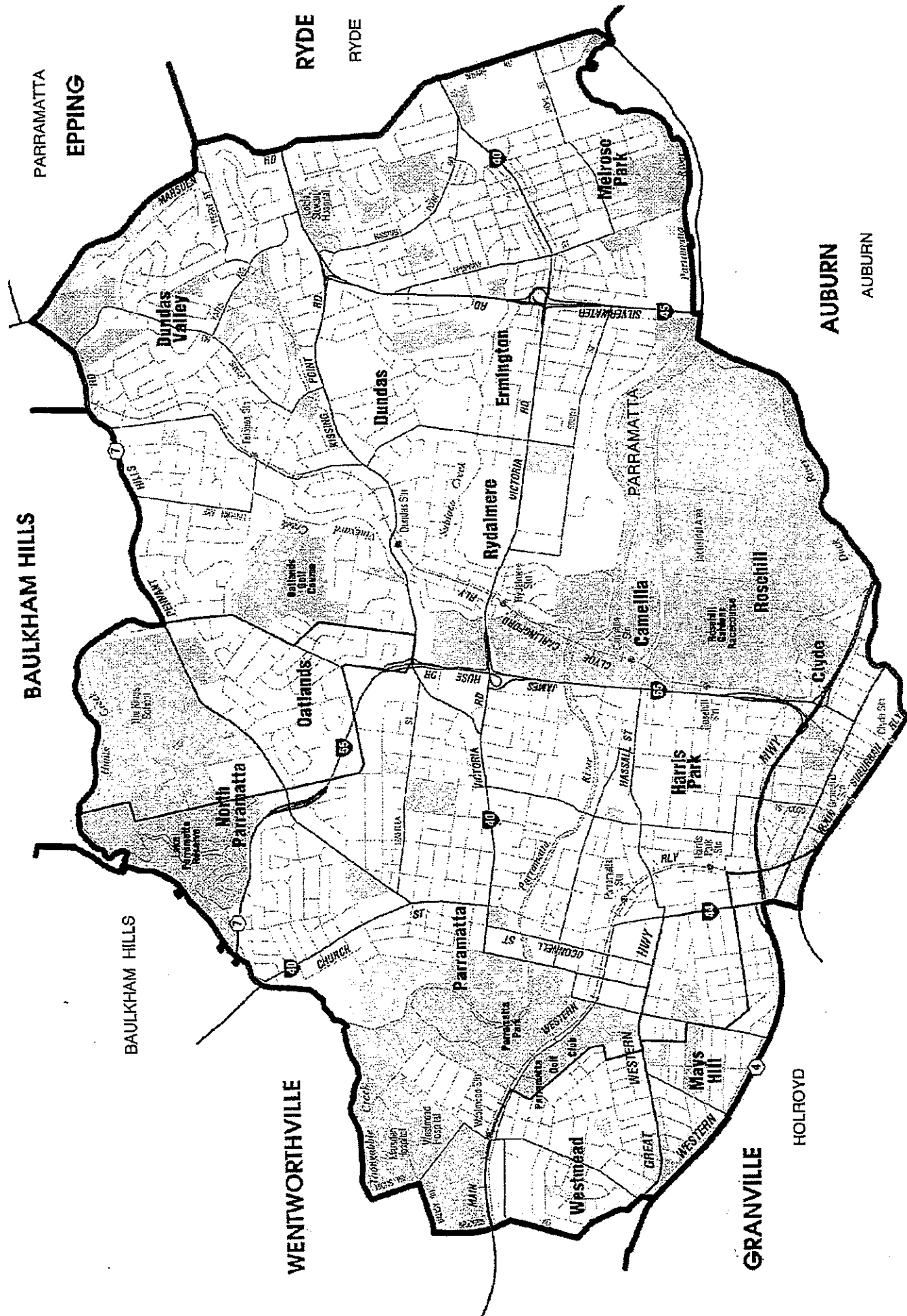

**PARRAMATTA (ALP)**

Enrolment at 1-1-99 - 45880

**PARRAMATTA (43949)**

2-PARTY VOTE			PRIMARY VOTE			OLD ELECTORATES		
ALP	19224	53.5%	ALP	17908	48.1%	Parramatta	20299	88.0%
LIB	16724	46.5%	LIB	15266	41.0%	Ermington	19131	91.6%
			DEM	1697	4.6%			
			OTH	2396	6.4%			
						Informat	2163	89.7%
						Formal	37267	5.5%

**SELECTED CHARACTERISTICS**

	Male	Female	Persons
Square kilometres			36.29
Total persons(a)	38374	38435	76809
Aged 15 years and over	30970	31497	62467
Aboriginal	313	256	569
Torres Strait Islander	26	25	51
Both Aboriginal/Torres Strait Islander(b)	6	9	15
Australian born	21838	22385	44223
Born Overseas:			
Canada, Ireland, NZ, South Africa, UK(c) and USA	2719	2511	5230
Other country(d)	11781	11680	23461
Total	14500	14191	28691
Speaks English only and aged 5 years and over	21148	21604	42752
Speaks language other than English(e) and aged 5 years and over	12216	12437	24653
Australian citizen	30178	30566	60744
Australian citizen aged 18 years and over	22984	23895	46879
Unemployed(f)	2023	1391	3414
Employed(f)	18260	14141	32401
In the labour force(f)	20283	15532	35815
Not in the labour force(f)	8966	14793	23759
Unemployment Rate(f)	10	9	9.5
Enumerated in private dwellings	35119	36242	71361
Enumerated in non-private dwellings	3254	2191	5445
Persons enumerated same address 5 years ago(g)	15757	16752	32509
Persons enumerated different address 5 years ago(g)	16999	16734	33733
Tertiary qualifications	6980	6698	13678
Trade qualifications	5468	1954	7422
Christian religion	24674	26735	51409
Non-christian religion	4227	3790	8017
			<b>Families</b>
"Traditional" families			7038
Single parent families			1955
Weekly family income less than \$500			5274
Weekly family income \$1000 or greater			2582

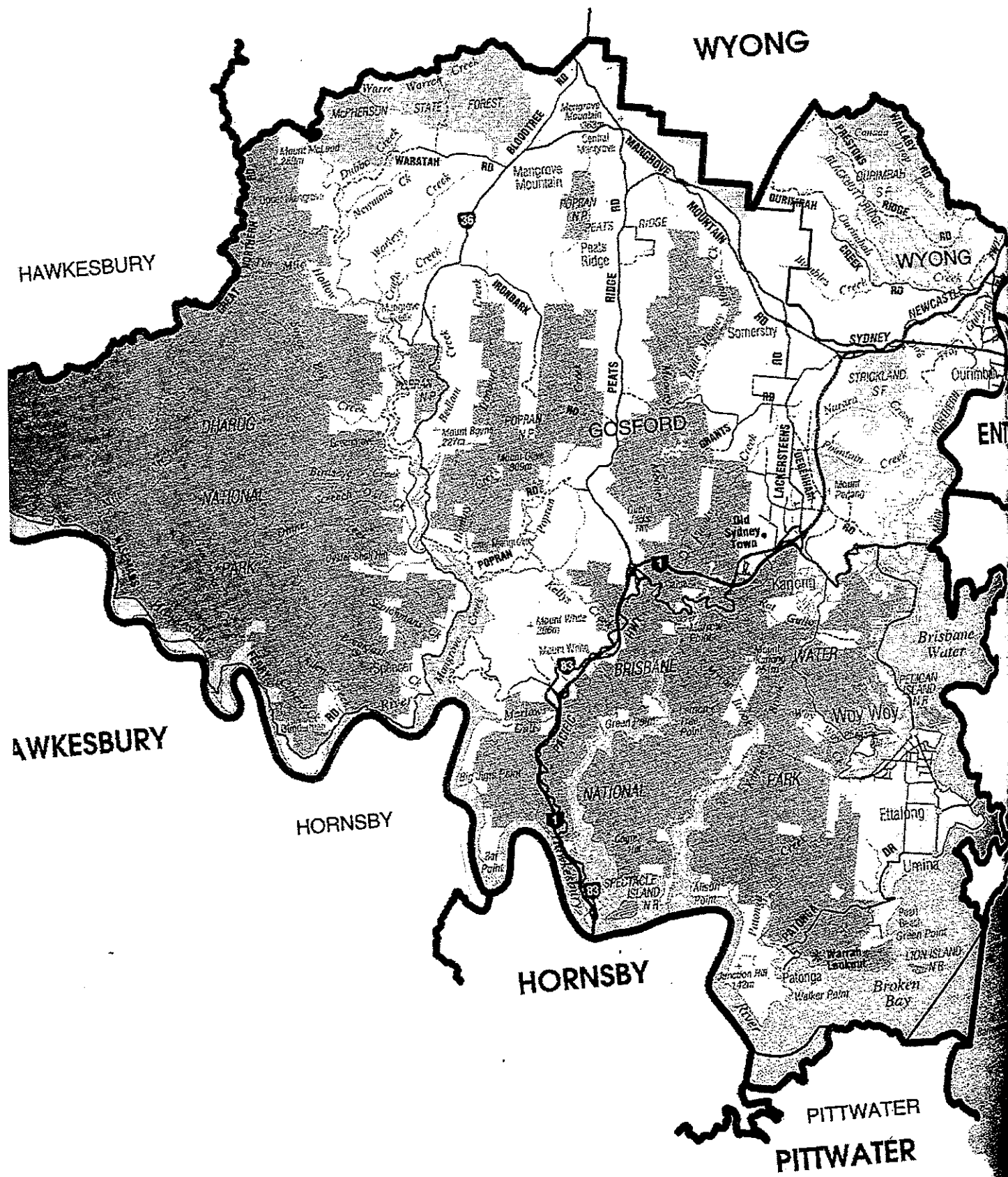

**PEATS (ALP)**

Enrolment at 1-1-99 - 44586

PEATS (42939) 2-PARTY VOTE			PRIMARY VOTE			OLD ELECTORATES		
ALP	20959	57.7%	ALP	19617	52.3%	Peats	37496	92.5%
LIB	15350	42.3%	LIB	14509	38.7%	Wyong	1994	***83.3%
			OTH	3401	9.1%			
						Informal	39490	92.0%
						Formal	1963	5.0%
							37527	

**SELECTED CHARACTERISTICS**

Square kilometres	761.41		
	Male	Female	Persons
Total persons(a)	30172	31797	61969
Aged 15 years and over	23273	25336	48609
Aboriginal	365	333	698
Torres Strait Islander	37	36	73
Both Aboriginal/Torres Strait Islander(b)	12	3	15
Australian born	24833	26159	50992
Born Overseas:			
Canada, Ireland, NZ, South Africa, UK(c) and USA	2781	2821	5602
Other country(d)	1408	1441	2849
Total	4189	4262	8451
Speaks English only and aged 5 years and over	25795	27326	53121
Speaks language other than English(e) and aged 5 years and over	1044	1100	2144
Australian citizen	27681	29049	56730
Australian citizen aged 18 years and over	19993	21854	41847
Unemployed(f)	1519	915	2434
Employed(f)	13248	10382	23630
In the labour force(f)	14767	11297	26064
Not in the labour force(f)	7999	13517	21516
Unemployment Rate(f)	10.3	8.1	9.3
Enumerated in private dwellings	29264	30797	60061
Enumerated in non-private dwellings	911	996	1907
Persons enumerated same address 5 years ago(g)	15032	16019	31051
Persons enumerated different address 5 years ago(g)	11578	12252	23830
Tertiary qualifications	2475	2969	5444
Trade qualifications	6011	1877	7888
Christian religion	22772	25165	47937
Non-christian religion	275	217	492

	Families
"Traditional" families	6104
Single parent families	1774
Weekly family income less than \$500	5542
Weekly family income \$1000 or greater	1426

LONDONDERRY

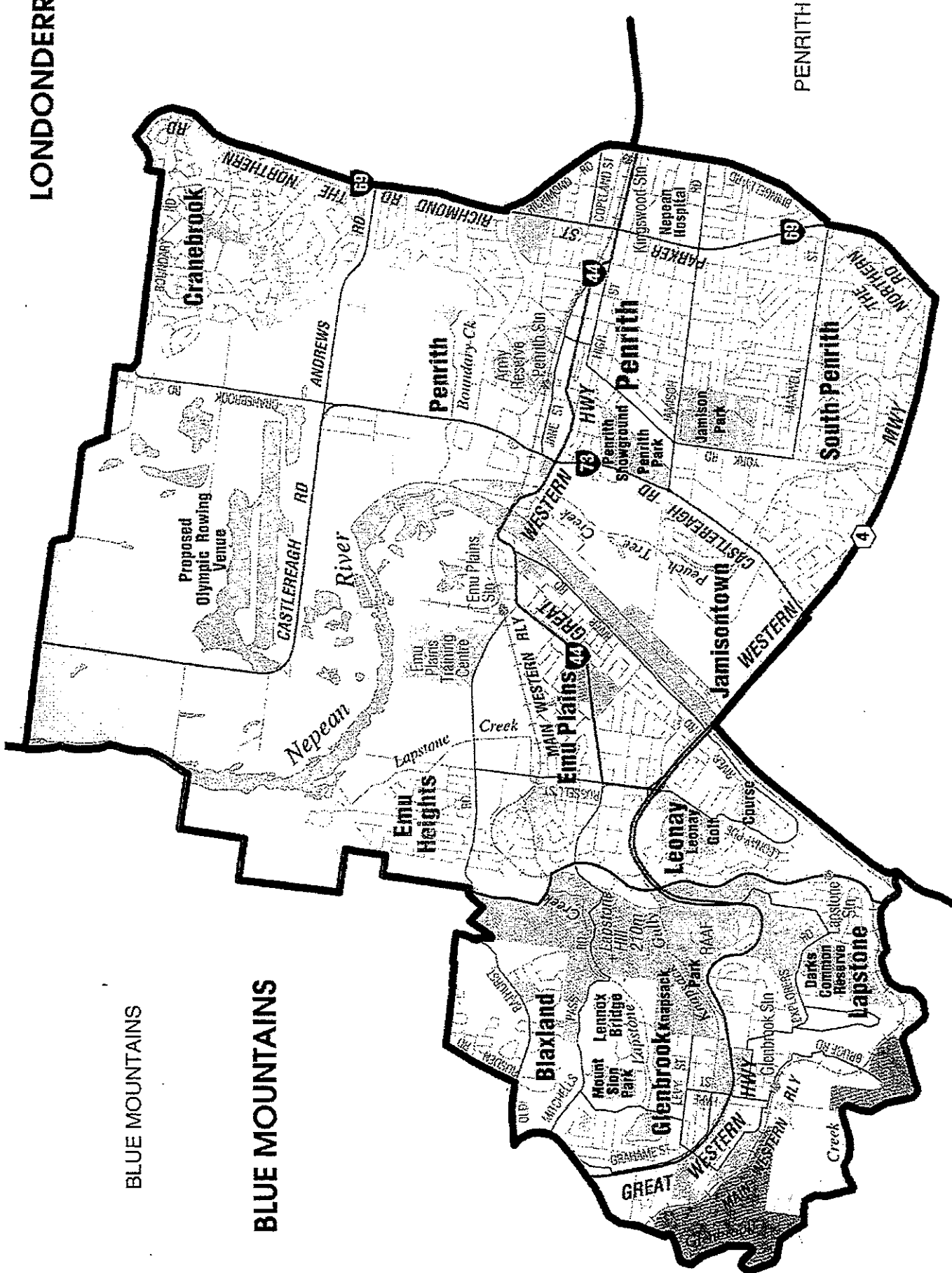

PENRITH

BLUE MOUNTAINS

BLUE MOUNTAINS

**PENRITH (ALP)**

Enrolment at 1-1-99 - 44417

PENRITH (43142) 2-PARTY VOTE			PRIMARY VOTE			OLD ELECTORATES		
ALP	20360	54.3%	ALP	18469	47.8%	Penrith	33474	94.8%
LIB	17156	45.7%	LIB	15706	40.7%	Londonderry	7001	89.2%
			DEM	1095	2.8%			
			OTH	3361	8.7%			
						Informal	40475	93.8%
						Formal	1844	4.6%
							38631	

**SELECTED CHARACTERISTICS**

Square kilometres	64.27		
	Male	Female	Persons
Total persons(a)	32787	34157	66944
Aged 15 years and over	24446	26214	50660
Aboriginal	488	544	1032
Torres Strait Islander	27	18	45
Both Aboriginal/Torres Strait Islander(b)	15	6	21
Australian born	25209	26451	51660
Born Overseas:			
Canada, Ireland, NZ, South Africa, UK(c) and USA	3629	3615	7244
Other country(d)	2880	2959	5839
Total	6509	6574	13083
Speaks English only and aged 5 years and over	26986	28104	55090
Speaks language other than English(e) and aged 5 years and over	2297	2476	4773
Australian citizen	29436	30566	60002
Australian citizen aged 18 years and over	19975	21560	41535
Unemployed(f)	1411	1115	2526
Employed(f)	17285	13592	30877
In the labour force(f)	18696	14707	33403
Not in the labour force(f)	5219	10805	16024
Unemployment Rate(f)	7.5	7.6	7.6
Enumerated in private dwellings	32300	33370	65670
Enumerated in non-private dwellings	483	794	1277
Persons enumerated same address 5 years ago(g)	18270	18876	37146
Persons enumerated different address 5 years ago(g)	10749	11431	22180
Tertiary qualifications	3349	3836	7185
Trade qualifications	6206	1953	8159
Christian religion	24904	27255	52159
Non-christian religion	597	599	1196
			<u>Families</u>
"Traditional" families			7899
Single parent families			2168
Weekly family income less than \$500			3786
Weekly family income \$1000 or greater			2510



PEATS

GOSFORD

PITTWATER (LIB)

Enrolment at 1-1-99 - 44673

PITTWATER (43580)

2-PARTY VOTE		
ALP	10636	29.7%
LIB	25119	70.3%

PRIMARY VOTE		
ALP	7495	19.8%
LIB	22850	60.5%
DEM	1665	4.4%
GRN	3882	10.3%
OTH	1874	5.0%

OLD ELECTORATES		
Pittwater	36259	89.6%
Wakehurst	3028	***97.7%
<hr/>		
	39287	90.1%
Informal	1521	3.9%
Formal	37766	

SELECTED CHARACTERISTICS

Square kilometres

175.32

	Male	Female	Persons
Total persons(a)	30111	31056	61167
Aged 15 years and over	24062	25285	49347
Aboriginal	72	55	127
Torres Strait Islander	3	9	12
Both Aboriginal/Torres Strait Islander(b)	0	3	3
Australian born	22291	23071	45362
Born Overseas:			
Canada, Ireland, NZ, South Africa, UK(c) and USA	4145	4193	8338
Other country(d)	2320	2470	4790
Total	6465	6663	13128
Speaks English only and aged 5 years and over	25086	26112	51198
Speaks language other than English(e) and aged 5 years and over	1833	1997	3830
Australian citizen	26615	27472	54087
Australian citizen aged 18 years and over	19911	21120	41031
Unemployed(f)	756	408	1164
Employed(f)	16962	14268	31230
In the labour force(f)	17718	14676	32394
Not in the labour force(f)	5662	9934	15596
Unemployment Rate(f)	4.3	2.8	3.6
Enumerated in private dwellings	29316	30154	59470
Enumerated in non-private dwellings	795	898	1693
Persons enumerated same address 5 years ago(g)	15263	16041	31304
Persons enumerated different address 5 years ago(g)	11480	11839	23319
Tertiary qualifications	5613	5864	11477
Trade qualifications	5897	2431	8328
Christian religion	20275	22395	42670
Non-christian religion	433	396	829

Families

"Traditional" families	6486
Single parent families	1160
Weekly family income less than \$500	2579
Weekly family income \$1000 or greater	4071

ORNSBY

ORNSBY

ORNSBY

DAVIDSON

WARRINGAH

WAKEHURST



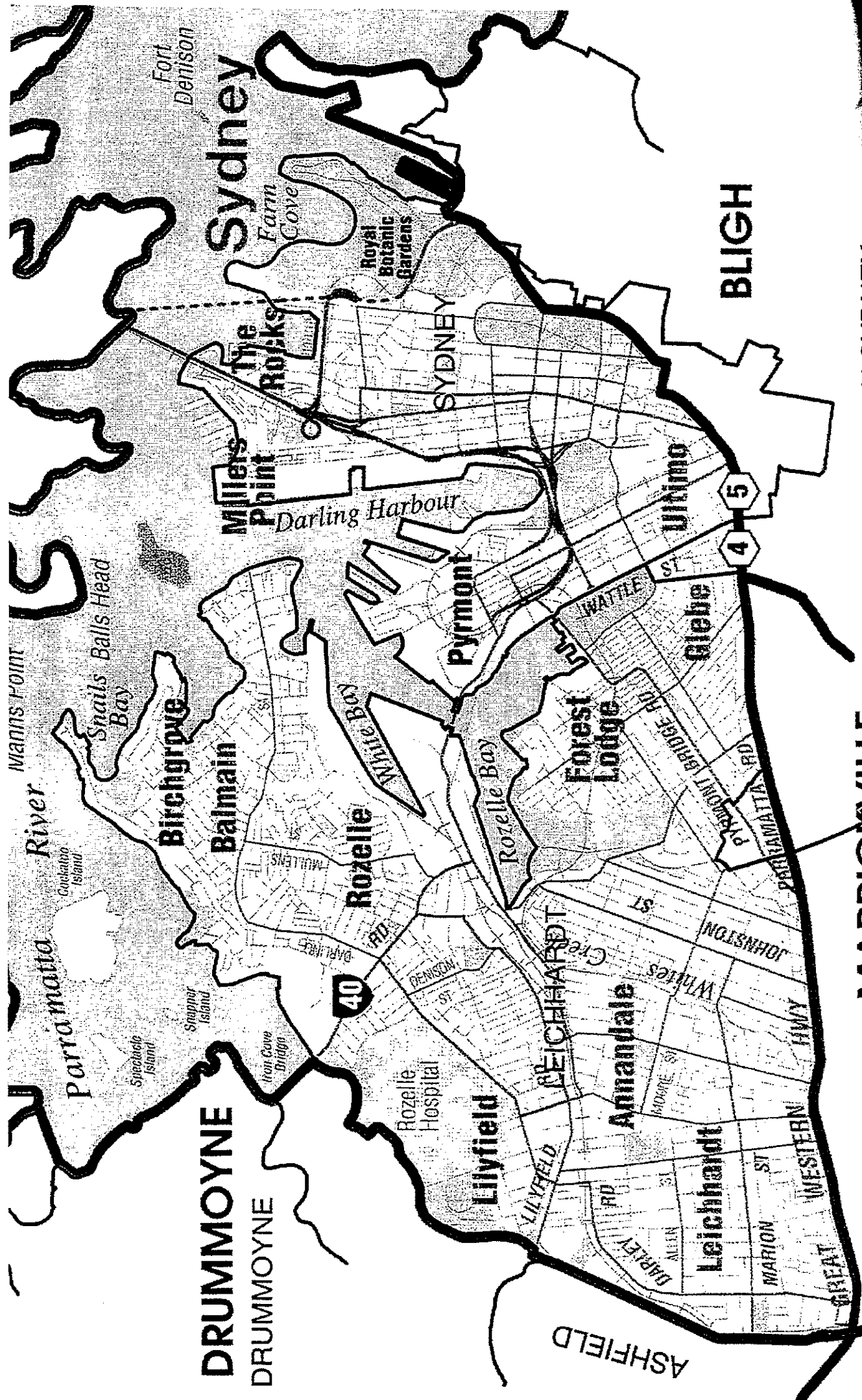

**PORT JACKSON (ALP)**

Enrolment at 1-1-99 - 45853

**PORT JACKSON (43858)**

2-PARTY VOTE			PRIMARY VOTE			OLD ELECTORATES		
ALP	20662	64.0%	ALP	18416	52.9%	Port Jackson	34273	***83.3%
LIB	455	1.4%	LIB	6378	18.3%	Ashfield	1893	***69.9%
NAN	11180	34.6%	NAN	7082	20.4%			
			DEM	1123	3.2%		36166	***82.5%
			GRN	122	0.4%	Informal	1371	3.8%
			OTH	1674	4.8%	Formal	34795	

**SELECTED CHARACTERISTICS**

	Male	Female	Persons
Square kilometres			47.65
Total persons(a)	40293	40781	81074
Aged 15 years and over	35658	36210	71868
Aboriginal	347	404	751
Torres Strait Islander	37	26	63
Both Aboriginal/Torres Strait Islander(b)	12	21	33
Australian born	21556	23193	44749
Born Overseas:			
Canada, Ireland, NZ, South Africa, UK(c) and USA	4837	4186	9023
Other country(d)	6859	7090	13949
Total	11696	11276	22972
Speaks English only and aged 5 years and over	24992	25915	50907
Speaks language other than English(e) and aged 5 years and over	6818	7147	13965
Australian citizen	28080	29460	57540
Australian citizen aged 18 years and over	23752	25193	48945
Unemployed(f)	1629	1146	2775
Employed(f)	20498	19215	39713
In the labour force(f)	22127	20361	42488
Not in the labour force(f)	7583	10944	18527
Unemployment Rate(f)	7.4	5.6	6.5
Enumerated in private dwellings	32555	34813	67368
Enumerated in non-private dwellings	7738	5971	13709
Persons enumerated same address 5 years ago(g)	13595	14236	27831
Persons enumerated different address 5 years ago(g)	17648	18311	35959
Tertiary qualifications	9989	11606	21595
Trade qualifications	4035	1960	5995
Christian religion	19659	21306	40965
Non-christian religion	1658	1810	3468
			<u>Families</u>
"Traditional" families			4153
Single parent families			1813
Weekly family income less than \$500			3185
Weekly family income \$1000 or greater			4325

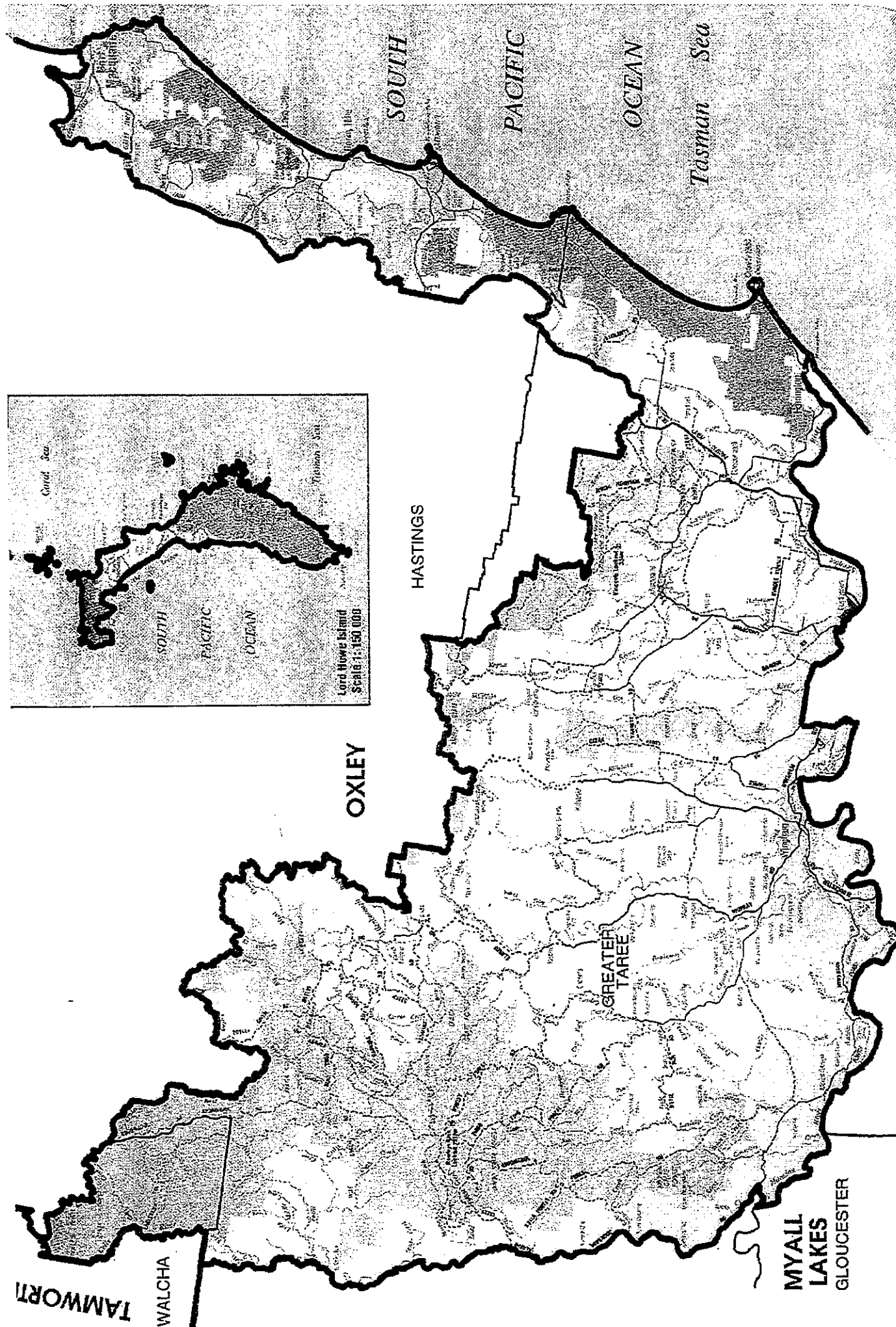

**PORT MACQUARIE (NAT)**

Enrolment at 1-1-99 - 42938

**PORT MACQUARIE (41330)**

2-PARTY VOTE		
ALP	12768	38.0%
NAT	20826	62.0%

PRIMARY VOTE		
ALP	10648	29.7%
NAT	18965	53.0%
GRN	1832	5.1%
OTH	4367	12.2%

**OLD ELECTORATES**

Port Macquarie	35621	89.8%
Myall Lakes	1584	94.4%
<hr/>		
	37205	90.0%
Informal	1393	3.7%
Formal	35812	

**SELECTED CHARACTERISTICS**

	2261.02		Persons
	Male	Female	
Square kilometres			2261.02
Total persons(a)	28502	30414	58916
Aged 15 years and over	22313	24584	46897
Aboriginal	414	409	823
Torres Strait Islander	22	18	40
Both Aboriginal/Torres Strait Islander(b)	15	10	25
Australian born	24690	26419	51109
Born Overseas:			
Canada, Ireland, NZ, South Africa, UK(c) and USA	1953	2103	4056
Other country(d)	877	806	1683
Total	2830	2909	5739
Speaks English only and aged 5 years and over	25445	27306	52751
Speaks language other than English(e) and aged 5 years and over	460	481	941
Australian citizen	26815	28588	55403
Australian citizen aged 18 years and over	19794	21932	41726
Unemployed(f)	2109	1288	3397
Employed(f)	10115	8486	18601
In the labour force(f)	12224	9774	21998
Not in the labour force(f)	9613	14346	23959
Unemployment Rate(f)	17.3	13.2	15.4
Enumerated in private dwellings	27506	29074	56580
Enumerated in non-private dwellings	998	1336	2334
Persons enumerated same address 5 years ago(g)	12934	13850	26784
Persons enumerated different address 5 years ago(g)	12729	13717	26446
Tertiary qualifications	2344	2878	5222
Trade qualifications	5670	1681	7351
Christian religion	22085	24698	46783
Non-christian religion	151	143	294
			<u>Families</u>
"Traditional" families			5322
Single parent families			1593
Weekly family income less than \$500			7398
Weekly family income \$1000 or greater			693

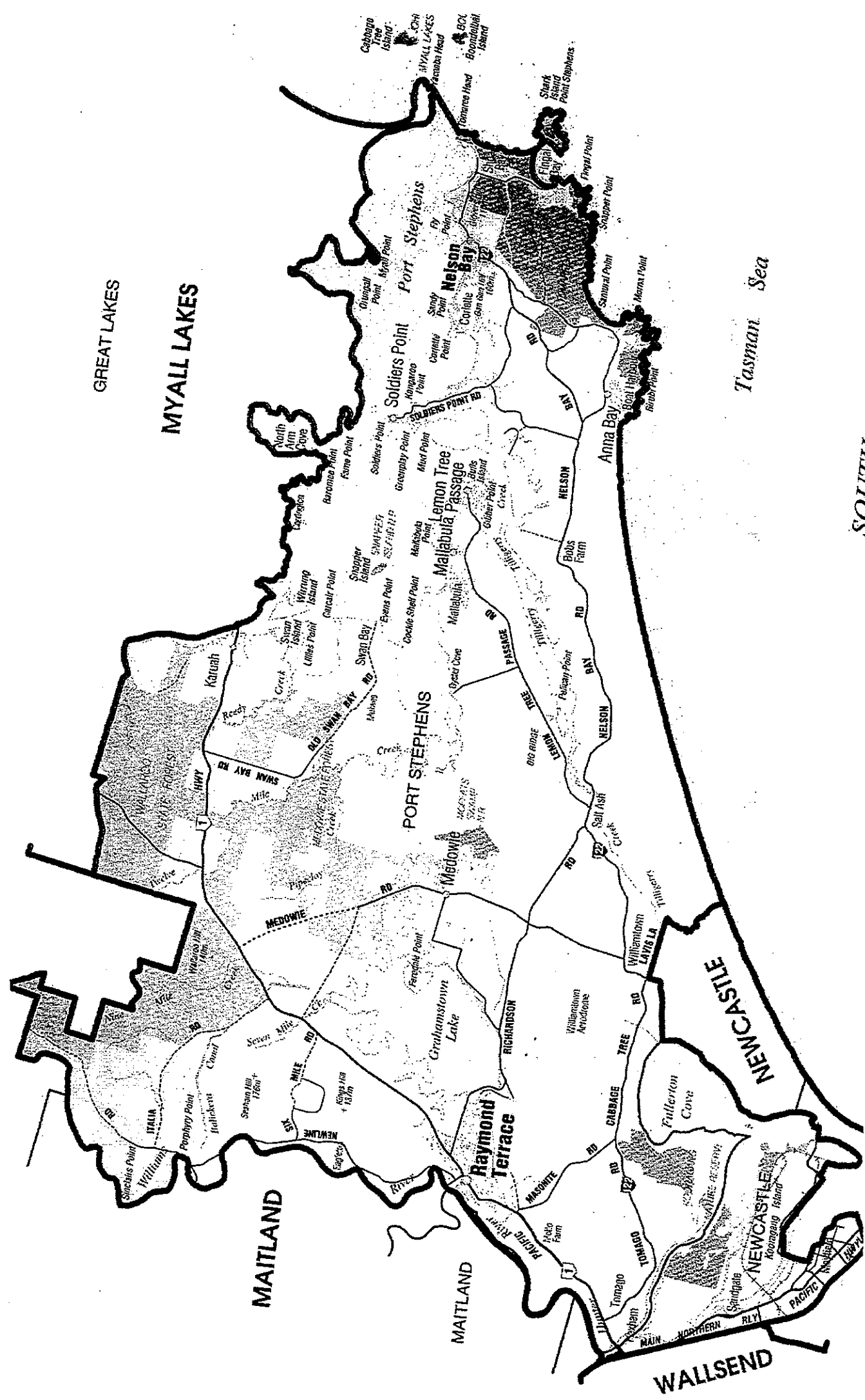

**PORT STEPHENS (ALP)**

Enrolment at 1-1-99 - 43850

**PORT STEPHENS (42084)**

2-PARTY VOTE			PRIMARY VOTE			OLD ELECTORATES		
ALP	20272	59.7%	ALP	18473	52.2%	Port Stephens	36452	90.1%
LIB	13697	40.3%	LIB	12200	34.5%	Waratah	1100	***67.2%
			DEM	1036	2.9%			
			GRN	2321	6.6%			
			OTH	1374	3.9%	Informal	2148	89.2%
						Formal	35404	5.7%

**SELECTED CHARACTERISTICS**

Square kilometres	Male	Female	Persons
Total persons(a)	30070	30478	60548
Aged 15 years and over	23131	23823	46954
Aboriginal	553	602	1155
Torres Strait Islander	28	29	57
Both Aboriginal/Torres Strait Islander(b)	0	12	12
Australian born	25410	25856	51266
Born Overseas:			
Canada, Ireland, NZ, South Africa, UK(c) and USA	1973	1907	3880
Other country(d)	1607	1597	3204
<b>Total</b>	<b>3580</b>	<b>3504</b>	<b>7084</b>
Speaks English only and aged 5 years and over	25735	26036	51771
Speaks language other than English(e) and aged 5 years and over	1217	1261	2478
Australian citizen	27955	28291	56246
Australian citizen aged 18 years and over	20251	20932	41183
Unemployed(f)	2041	1330	3371
Employed(f)	12633	9163	21796
In the labour force(f)	14674	10493	25167
Not in the labour force(f)	7881	12840	20721
Unemployment Rate(f)	13.9	12.7	13.4
Enumerated in private dwellings	29105	29617	58722
Enumerated in non-private dwellings	971	857	1828
Persons enumerated same address 5 years ago(g)	13117	13474	26591
Persons enumerated different address 5 years ago(g)	13527	13608	27135
Tertiary qualifications	2620	2740	5360
Trade qualifications	6300	1687	7987
Christian religion	22768	24297	47065
Non-christian religion	220	217	437
			<u>Families</u>
"Traditional" families			6010
Single parent families			1907
Weekly family income less than \$500			5924
Weekly family income \$1000 or greater			927

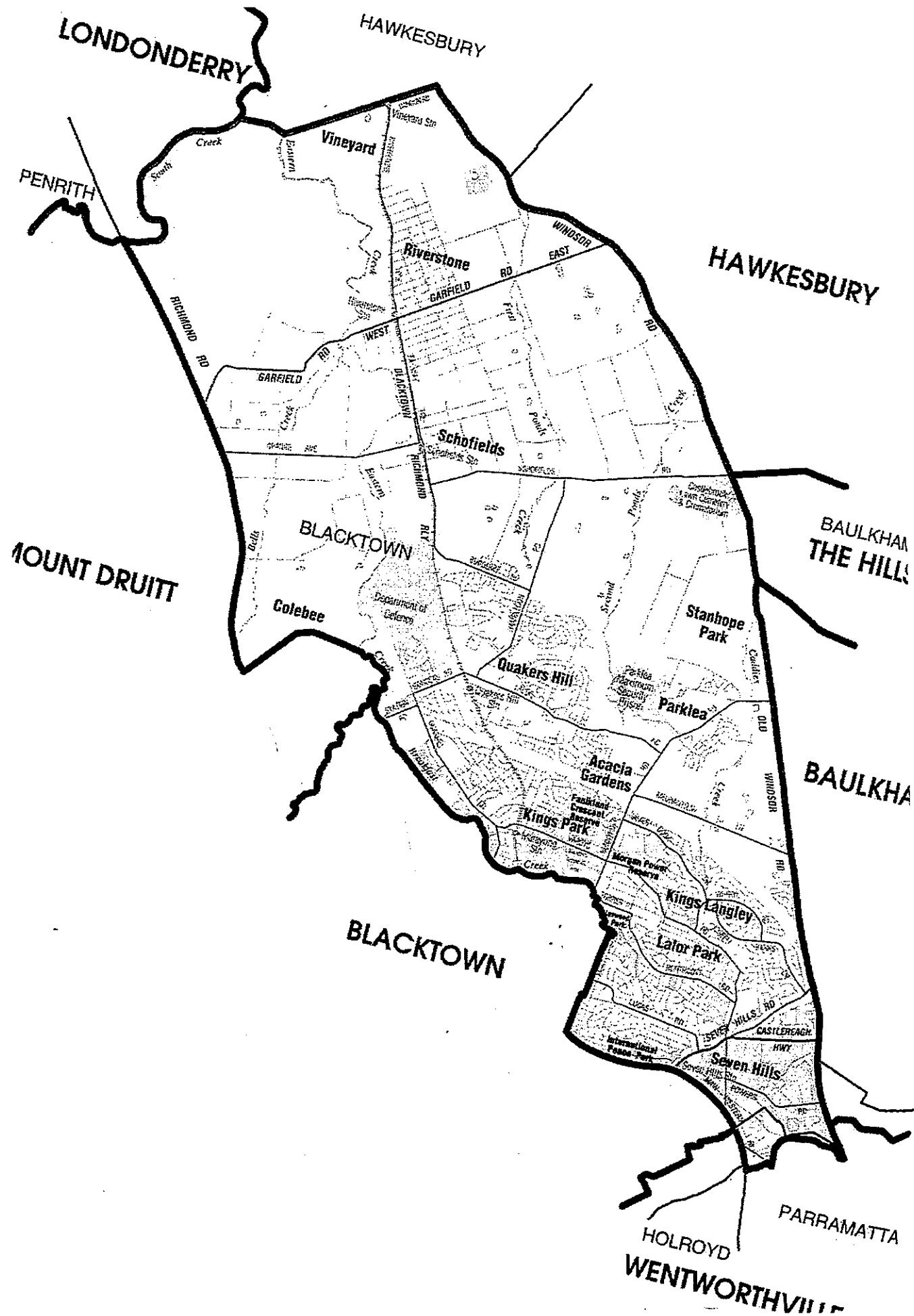

**RIVERSTONE (ALP)**

Enrolment at 1-1-99 - 45704

**RIVERSTONE (43487)**

2-PARTY VOTE			PRIMARY VOTE			OLD ELECTORATES		
ALP	20549	59.9%	ALP	19522	55.2%	Riverstone	37493	86.2%
LIB	13733	40.1%	LIB	12385	35.0%			
			DEM	2214	6.3%	Informal	2130	5.7%
			OTH	1242	3.5%	Formal	35363	

**SELECTED CHARACTERISTICS**

Square kilometres	94.3		
	Male	Female	Persons
Total persons(a)	33670	33905	67575
Aged 15 years and over	25136	25656	50792
Aboriginal	397	394	791
Torres Strait Islander	24	27	51
Both Aboriginal/Torres Strait Islander(b)	6	6	12
Australian born	23538	23818	47356
Born Overseas:			
Canada, Ireland, NZ, South Africa, UK(c) and USA	2732	2624	5356
Other country(d)	6404	6326	12730
Total	9136	8950	18086
Speaks English only and aged 5 years and over	23393	23798	47191
Speaks language other than English(e) and aged 5 years and over	6114	6344	12458
Australian citizen	29763	29938	59701
Australian citizen aged 18 years and over	20397	20914	41311
Unemployed(f)	1301	876	2177
Employed(f)	17600	13557	31157
In the labour force(f)	18901	14433	33334
Not in the labour force(f)	5402	10593	15995
Unemployment Rate(f)	6.9	6.1	6.5
Enumerated in private dwellings	33207	33595	66802
Enumerated in non-private dwellings	463	306	769
Persons enumerated same address 5 years ago(g)	16859	17096	33955
Persons enumerated different address 5 years ago(g)	12361	12819	25180
Tertiary qualifications	3541	3849	7390
Trade qualifications	6134	1929	8063
Christian religion	25991	27211	53202
Non-christian religion	1336	1261	2597
			<u>Families</u>
"Traditional" families			8461
Single parent families			1935
Weekly family income less than \$500			3804
Weekly family income \$1000 or greater			2578

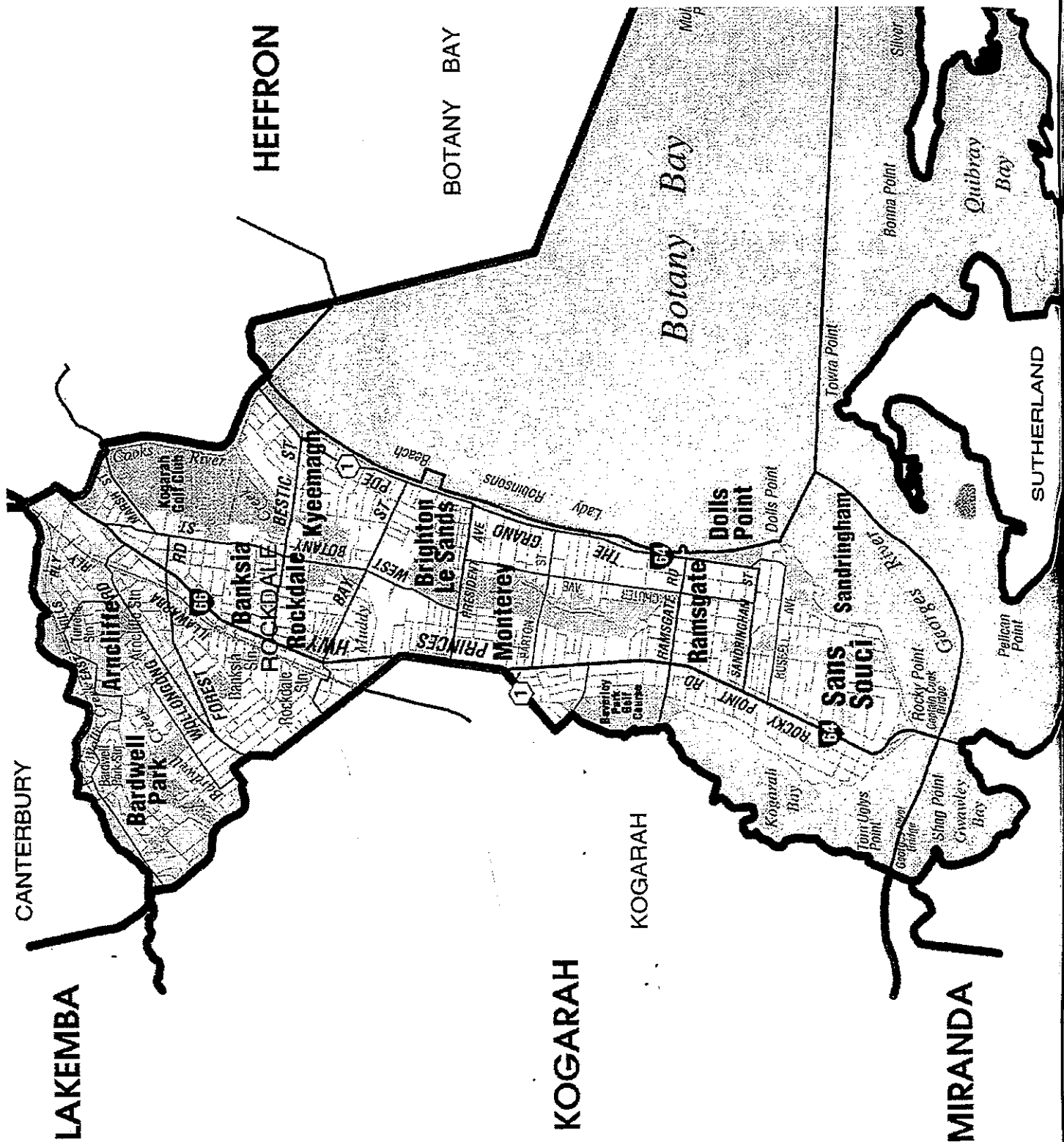

**ROCKDALE (ALP)**

Enrolment at 1-1-99 - 44954

**ROCKDALE (43734)**

**2-PARTY VOTE**

ALP	20807	57.8%
LIB	15164	42.2%

**PRIMARY VOTE**

ALP	19519	53.0%
LIB	14372	39.0%
DEM	1718	4.7%
OTH	1234	3.3%

**OLD ELECTORATES**

Rockdale	24656	90.9%
Kogarah	14758	88.9%
<b>Total</b>	<b>39414</b>	<b>90.1%</b>
Informal	2571	6.5%
Formal	36843	

**SELECTED CHARACTERISTICS**

Square kilometres	67.7		
	Male	Female	Persons
Total persons(a)	29995	32025	62020
Aged 15 years and over	24696	26866	51562
Aboriginal	107	109	216
Torres Strait Islander	21	9	30
Both Aboriginal/Torres Strait Islander(b)	3	0	3
Australian born	16701	18561	35262
Born Overseas:			
Canada, Ireland, NZ, South Africa, UK(c) and USA	1865	1971	3836
Other country(d)	10049	9938	19987
Total	11914	11909	23823
Speaks English only and aged 5 years and over	14146	16018	30164
Speaks language other than English(e) and aged 5 years and over	12716	12756	25472
Australian citizen	25280	27127	52407
Australian citizen aged 18 years and over	19898	21834	41732
Unemployed(f)	1387	896	2283
Employed(f)	14731	11835	26566
In the labour force(f)	16118	12731	28849
Not in the labour force(f)	7640	13117	20757
Unemployment Rate(f)	8.6	7	7.9
Enumerated in private dwellings	29453	31298	60751
Enumerated in non-private dwellings	543	727	1270
Persons enumerated same address 5 years ago(g)	15985	17314	33299
Persons enumerated different address 5 years ago(g)	10463	11053	21516
Tertiary qualifications	3796	3909	7705
Trade qualifications	4756	1760	6516
Christian religion	21196	23602	44798
Non-christian religion	2783	2772	5555
			<b>Families</b>
"Traditional" families			5640
Single parent families			1276
Weekly family income less than \$500			4506
Weekly family income \$1000 or greater			2108



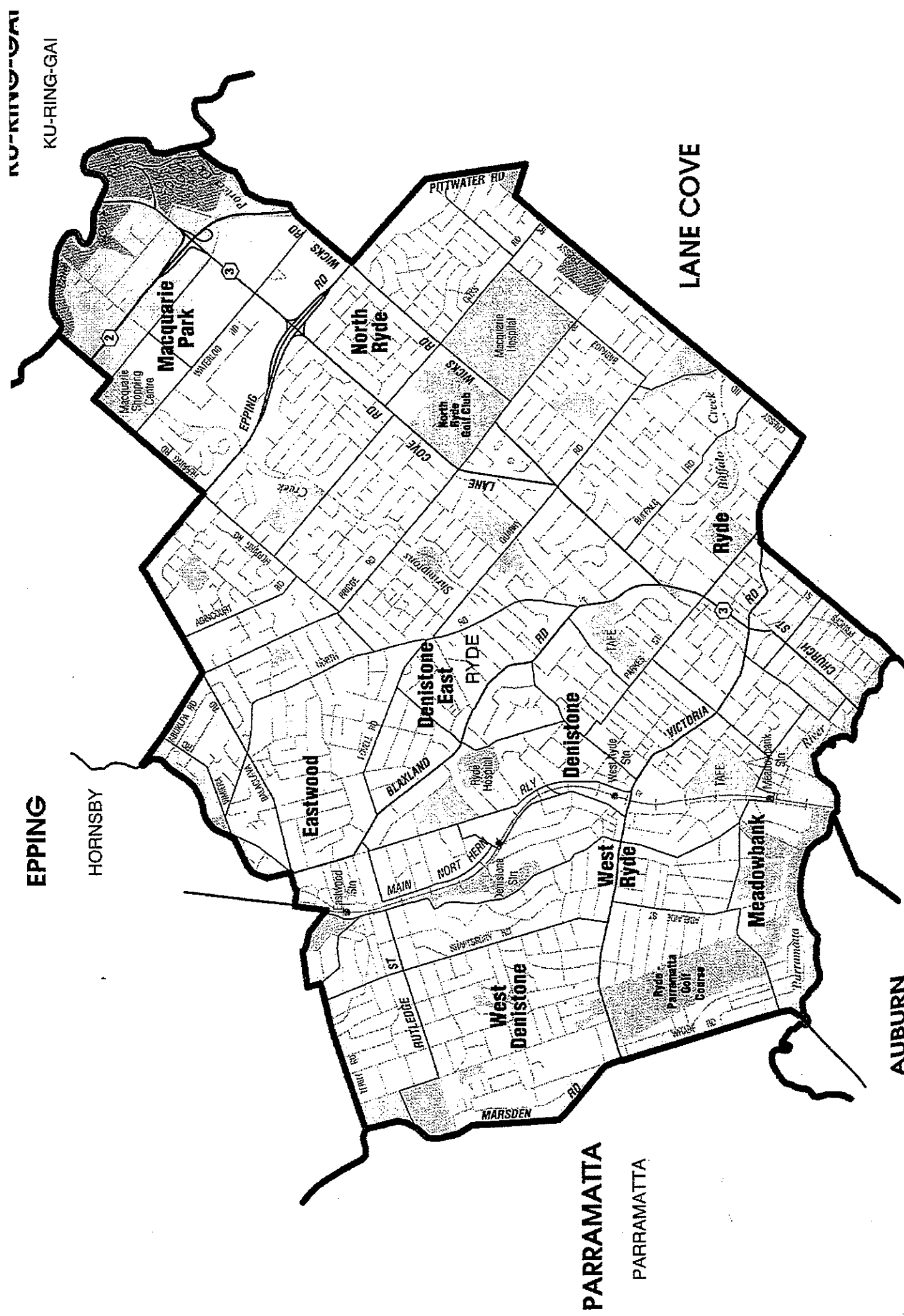

**RYDE (LIB)**

Enrolment at 1-1-99 - 45487

RYDE (44357) 2-PARTY VOTE			PRIMARY VOTE			OLD ELECTORATES		
ALP	16988	45.9%	ALP	14229	36.6%	Gladesville	21028	92.6%
LIB	20034	54.1%	LIB	18171	46.7%	Eastwood	11055	90.9%
			NAN	1501	3.9%	Ermington	8744	92.2%
			DEM	2321	6.0%			
			GRN	569	1.5%			
			OTH	2127	5.5%			
						Informal	40827	92.0%
						Formal	1909	4.7%
							38918	

**SELECTED CHARACTERISTICS**

	Male	Female	Persons
Square kilometres			25.26
Total persons(a)	32280	34206	66486
Aged 15 years and over	25890	28010	53900
Aboriginal	65	63	128
Torres Strait Islander	28	24	52
Both Aboriginal/Torres Strait Islander(b)	6	0	6
Australian born	19455	20687	40142
Born Overseas:			
Canada, Ireland, NZ, South Africa, UK(c) and USA	2281	2149	4430
Other country(d)	9321	9935	19256
Total	11602	12084	23686
Speaks English only and aged 5 years and over	19248	20129	39377
Speaks language other than English(e) and aged 5 years and over	9744	10543	20287
Australian citizen	26858	28428	55286
Australian citizen aged 18 years and over	20333	22049	42382
Unemployed(f)	1071	783	1854
Employed(f)	16903	14058	30961
In the labour force(f)	17974	14841	32815
Not in the labour force(f)	7103	12325	19428
Unemployment Rate(f)	6	5.3	5.6
Enumerated in private dwellings	31701	33495	65196
Enumerated in non-private dwellings	579	711	1290
Persons enumerated same address 5 years ago(g)	16412	17792	34204
Persons enumerated different address 5 years ago(g)	12255	12653	24908
Tertiary qualifications	7026	7045	14071
Trade qualifications	4946	2113	7059
Christian religion	22080	24726	46806
Non-christian religion	2120	2112	4232
			<u>Families</u>
"Traditional" families			7180
Single parent families			1382
Weekly family income less than \$500			4062
Weekly family income \$1000 or greater			3294

**SMITHFIELD (ALP)**

Enrolment at 1-1-99 - 44951

**SMITHFIELD (44049)**

**2-PARTY VOTE**

ALP	22213	63.4%
LIB	12820	36.6%

**PRIMARY VOTE**

ALP	21396	59.7%
LIB	11848	33.1%
DEM	2344	6.5%
OTH	233	0.7%

**OLD ELECTORATES**

Smithfield	33459	89.6%
Badgerys Creek	1202	93.3%
Fairfield	4422	***81.3%
Informal	39083	88.7%
Formal	35821	8.3%

**SELECTED CHARACTERISTICS**

Square kilometres	Male	Female	Persons
70.33			
Total persons(a)	34633	34646	69279
Aged 15 years and over	25928	26295	52223
Aboriginal	182	193	375
Torres Strait Islander	35	23	58
Both Aboriginal/Torres Strait Islander(b)	12	9	21
Australian born	19035	19024	38059
Born Overseas:			
Canada, Ireland, NZ, South Africa, UK(c) and USA	1330	1335	2665
Other country(d)	13383	13364	26747
Total	14713	14699	29412
Speaks English only and aged 5 years and over	14922	14756	29678
Speaks language other than English(e) and aged 5 years and over	16337	16699	33036
Australian citizen	30656	30554	61210
Australian citizen aged 18 years and over	20842	21227	42069
Unemployed(f)	1757	1266	3023
Employed(f)	16919	12518	29437
In the labour force(f)	18676	13784	32460
Not in the labour force(f)	6681	11836	18517
Unemployment Rate(f)	9.4	9.2	9.3
Enumerated in private dwellings	34429	34447	68876
Enumerated in non-private dwellings	203	198	401
Persons enumerated same address 5 years ago(g)	20947	20863	41810
Persons enumerated different address 5 years ago(g)	9953	10236	20189
Tertiary qualifications	2564	2796	5360
Trade qualifications	5551	1781	7332
Christian religion	26748	27231	53979
Non-christian religion	3065	3217	6282
			<b>Families</b>
"Traditional" families			9444
Single parent families			1443
Weekly family income less than \$500			4084
Weekly family income \$1000 or greater			2168

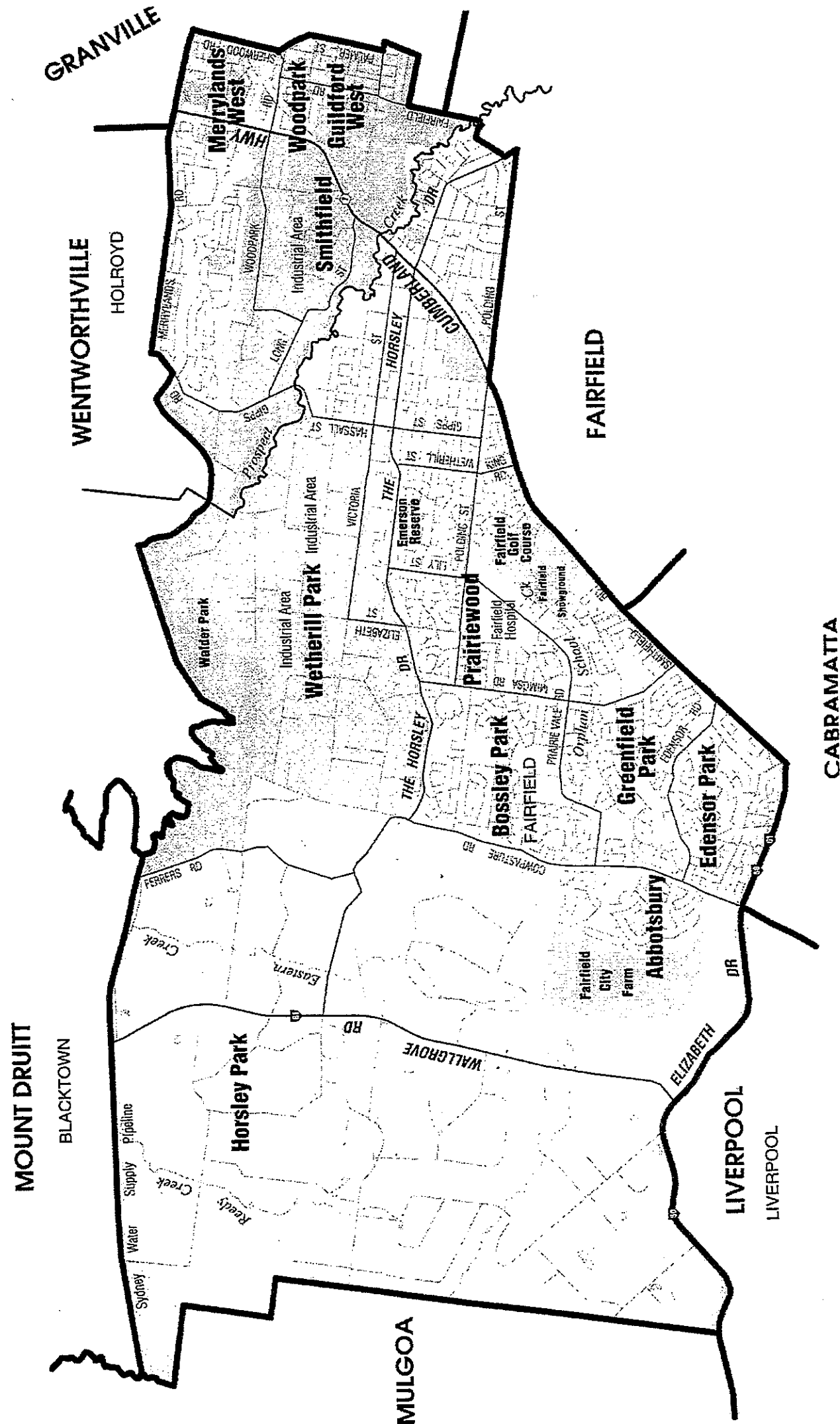

SOUTHERN HIGHLANDS

WINGECARRIBEE

KIAMA

WAREE

CK

SHOALHAVEN

NOWRA

RUSKISSON

TALLAGANDA

MONARO

EUROBODALLA  
BEGA

**SOUTH COAST (LIB)**

Enrolment at 1-1-99 - 44868

**SOUTH COAST (43218)**

**2-PARTY VOTE**

ALP	15223	45.4%
LIB	18322	54.6%

**PRIMARY VOTE**

ALP	11146	30.1%
LIB	16205	43.8%
GRN	1898	5.1%
OTH	7790	21.0%

**OLD ELECTORATES**

South Coast	34984	90.0%
Kiama	3671	***84.6%
<hr/>		
Informal	38655	89.4%
Formal	1616	4.2%
	37039	

**SELECTED CHARACTERISTICS**

Square kilometres

	Male	Female	Persons
Total persons(a)	29950	30911	60861
Aged 15 years and over	22578	23837	46415
Aboriginal	1074	1091	2165
Torres Strait Islander	39	15	54
Both Aboriginal/Torres Strait Islander(b)	36	19	55
Australian born	25186	26061	51247
Born Overseas:			
Canada, Ireland, NZ, South Africa, UK(c) and USA	2443	2461	4904
Other country(d)	1326	1319	2645
Total	3769	3780	7549
Speaks English only and aged 5 years and over	25954	26961	52915
Speaks language other than English(e) and aged 5 years and over	897	912	1809
Australian citizen	27866	28646	56512
Australian citizen aged 18 years and over	19622	20775	40397
Unemployed(f)	2161	1178	3339
Employed(f)	11046	8330	19376
In the labour force(f)	13207	9508	22715
Not in the labour force(f)	8926	13848	22774
Unemployment Rate(f)	16.4	12.4	14.7
Enumerated in private dwellings	29322	30328	59650
Enumerated in non-private dwellings	625	578	1203
Persons enumerated same address 5 years ago(g)	13894	14556	28450
Persons enumerated different address 5 years ago(g)	12695	13085	25780
Tertiary qualifications	2264	2638	4902
Trade qualifications	6270	1766	8036
Christian religion	22627	24544	47171
Non-christian religion	163	193	356

**Families**

"Traditional" families	6164
Single parent families	1924
Weekly family income less than \$500	7564
Weekly family income \$1000 or greater	705

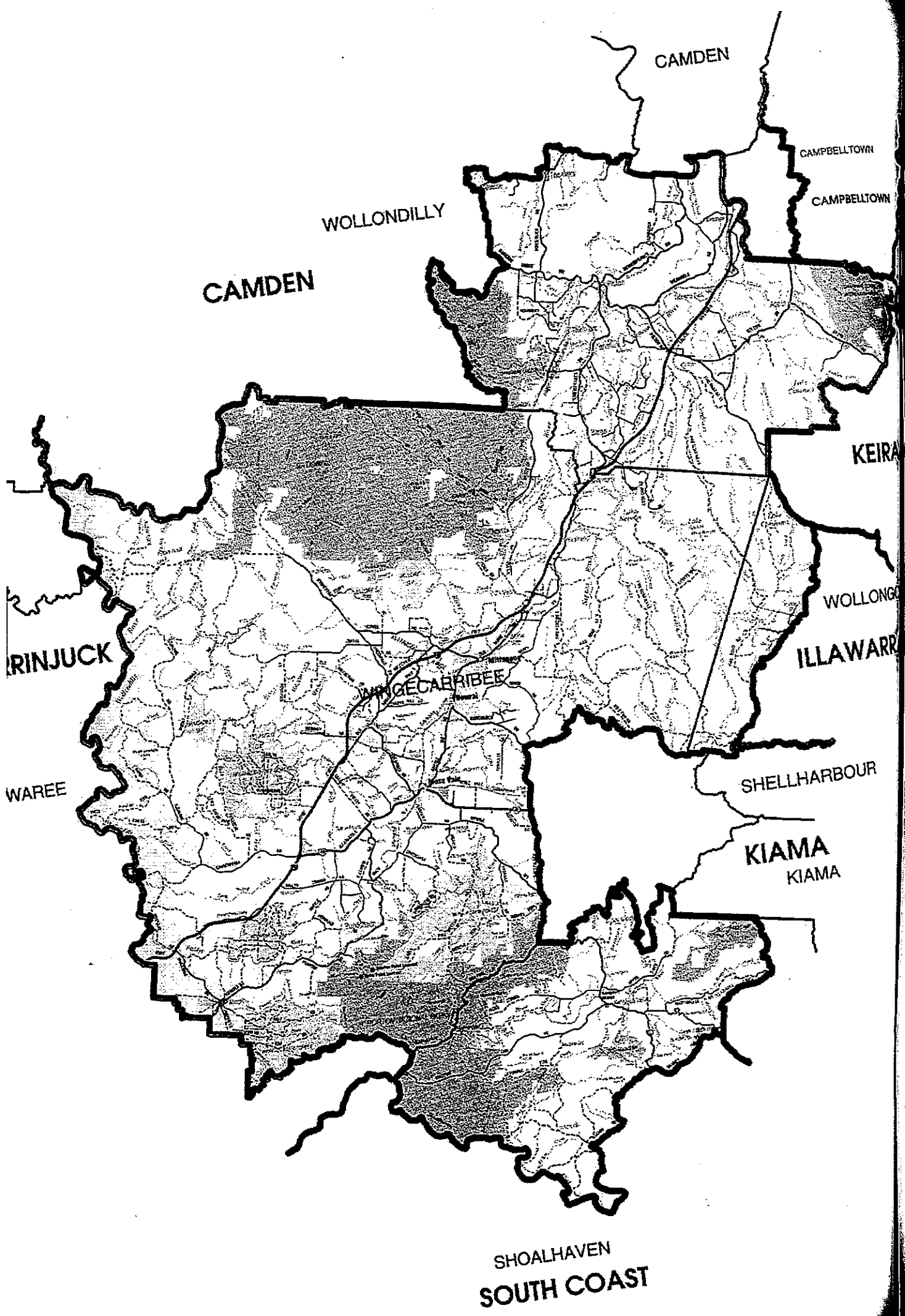

**SOUTHERN HIGHLANDS (LIB)**

Enrolment at 1-1-99 - 43089

**SOUTHERN HIGHLANDS (40914)**

2-PARTY VOTE			PRIMARY VOTE			OLD ELECTORATES		
ALP	12791	38.4%	ALP	10367	29.6%	Southern Highlands	20602	89.9%
LIB	20541	61.6%	LIB	18972	54.2%	Camden	15114	89.4%
			DEM	1135	3.2%	South Coast	735	***68.1%
			GRN	2160	6.2%			
			OTH	2390	6.8%			
						Informal	36451	89.1%
						Formal	1427	3.9%
							35024	

**SELECTED CHARACTERISTICS**

	Male	Female	Persons
Square kilometres			3713.66
Total persons(a)	30549	31234	61783
Aged 15 years and over	22401	23507	45908
Aboriginal	329	332	661
Torres Strait Islander	12	18	30
Both Aboriginal/Torres Strait Islander(b)	6	9	15
Australian born	24892	25519	50411
Born Overseas:			
Canada, Ireland, NZ, South Africa, UK(c) and USA	2788	2896	5684
Other country(d)	1726	1597	3323
Total	4514	4493	9007
Speaks English only and aged 5 years and over	25764	26596	52360
Speaks language other than English(e) and aged 5 years and over	1260	1304	2564
Australian citizen	27843	28421	56264
Australian citizen aged 18 years and over	18613	19700	38313
Unemployed(f)	1182	850	2032
Employed(f)	14487	11011	25498
In the labour force(f)	15669	11861	27530
Not in the labour force(f)	6083	11030	17113
Unemployment Rate(f)	7.5	7.2	7.4
Enumerated in private dwellings	29316	30192	59508
Enumerated in non-private dwellings	1228	1043	2271
Persons enumerated same address 5 years ago(g)	15518	15708	31226
Persons enumerated different address 5 years ago(g)	11363	12020	23383
Tertiary qualifications	3095	3996	7091
Trade qualifications	5927	1920	7847
Christian religion	22924	24364	47288
Non-christian religion	283	292	575
			<i>Families</i>
"Traditional" families			7162
Single parent families			1664
Weekly family income less than \$500			4375
Weekly family income \$1000 or greater			1671

**STRATHFIELD (LIB)**

Enrolment at 1-1-99 - 45921

**STRATHFIELD (44747)**

2-PARTY VOTE			PRIMARY VOTE			OLD ELECTORATES			
ALP	16873	47.3%	ALP	14791	39.9%	Strathfield	27761	89.4%	
LIB	18837	52.7%	LIB	17813	48.1%	Ashfield	11444	***83.8%	
			NAN	1301	3.5%	Drummoyne	3	***11.5%	
			DEM	1857	5.0%				
			GRN	756	2.0%				
			OTH	547	1.5%				
							39208	87.6%	
							Informal	2143	5.5%
							Formal	37065	

**SELECTED CHARACTERISTICS**

Square kilometres	Male	Female	Persons
17.94			
Total persons(a)	36618	38616	75234
Aged 15 years and over	30244	32565	62809
Aboriginal	178	181	359
Torres Strait Islander	21	15	36
Both Aboriginal/Torres Strait Islander(b)	3	0	3
Australian born	17334	18842	36176
Born Overseas:			
Canada, Ireland, NZ, South Africa, UK(c) and USA	2327	2109	4436
Other country(d)	15423	15859	31282
Total	17750	17968	35718
Speaks English only and aged 5 years and over	15962	17286	33248
Speaks language other than English(e) and aged 5 years and over	16993	17569	34562
Australian citizen	27541	29716	57257
Australian citizen aged 18 years and over	21356	23788	45144
Unemployed(f)	1742	1230	2972
Employed(f)	17694	14762	32456
In the labour force(f)	19436	15992	35428
Not in the labour force(f)	9635	15363	24998
Unemployment Rate(f)	9	7.7	8.4
Enumerated in private dwellings	34748	36429	71177
Enumerated in non-private dwellings	1870	2190	4060
Persons enumerated same address 5 years ago(g)	16642	18003	34645
Persons enumerated different address 5 years ago(g)	15725	16288	32013
Tertiary qualifications	8053	8397	16450
Trade qualifications	3995	1886	5881
Christian religion	23289	26163	49452
Non-christian religion	3340	3272	6612

	Families
"Traditional" families	7488
Single parent families	1532
Weekly family income less than \$500	4500
Weekly family income \$1000 or greater	3061

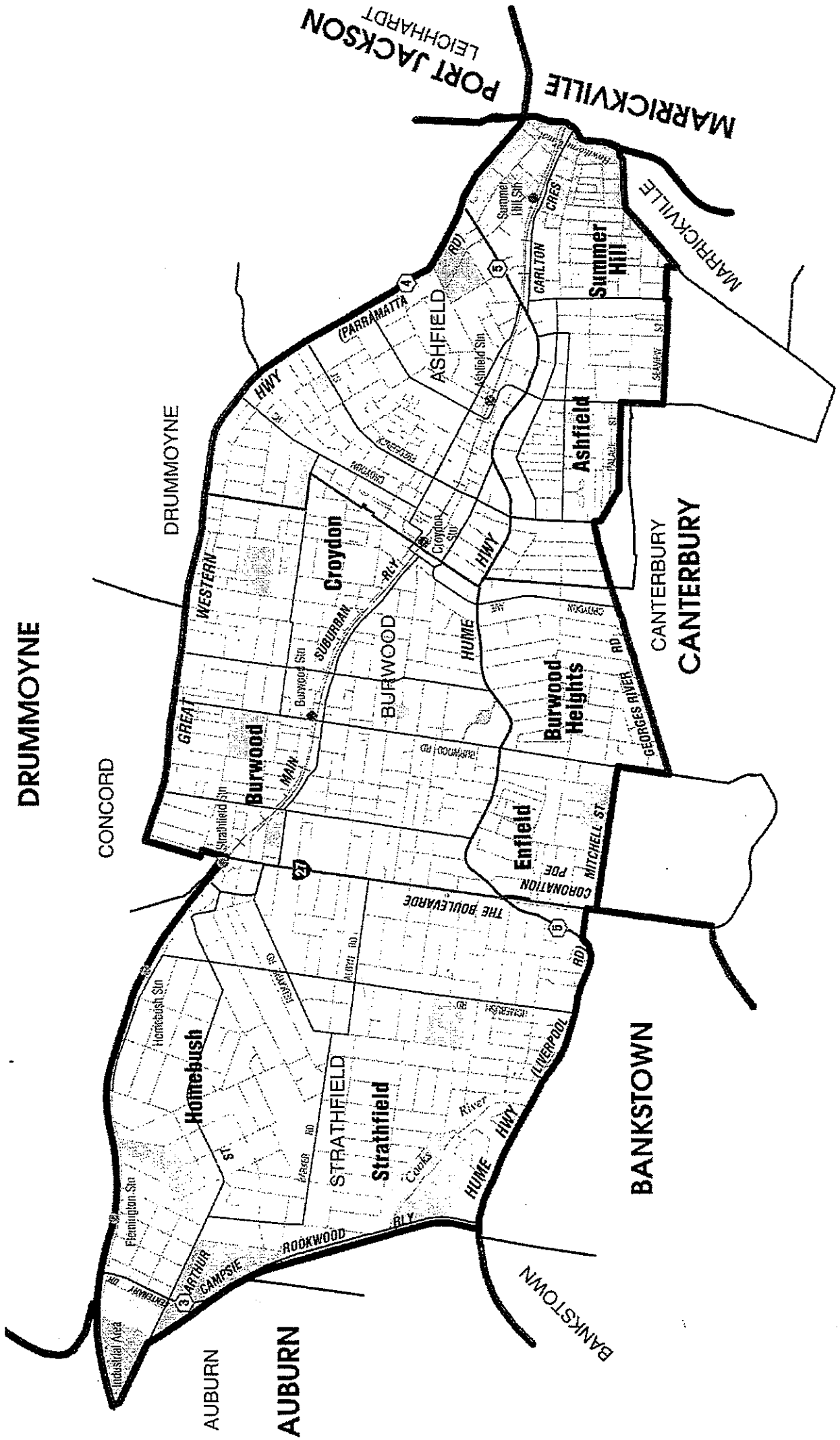



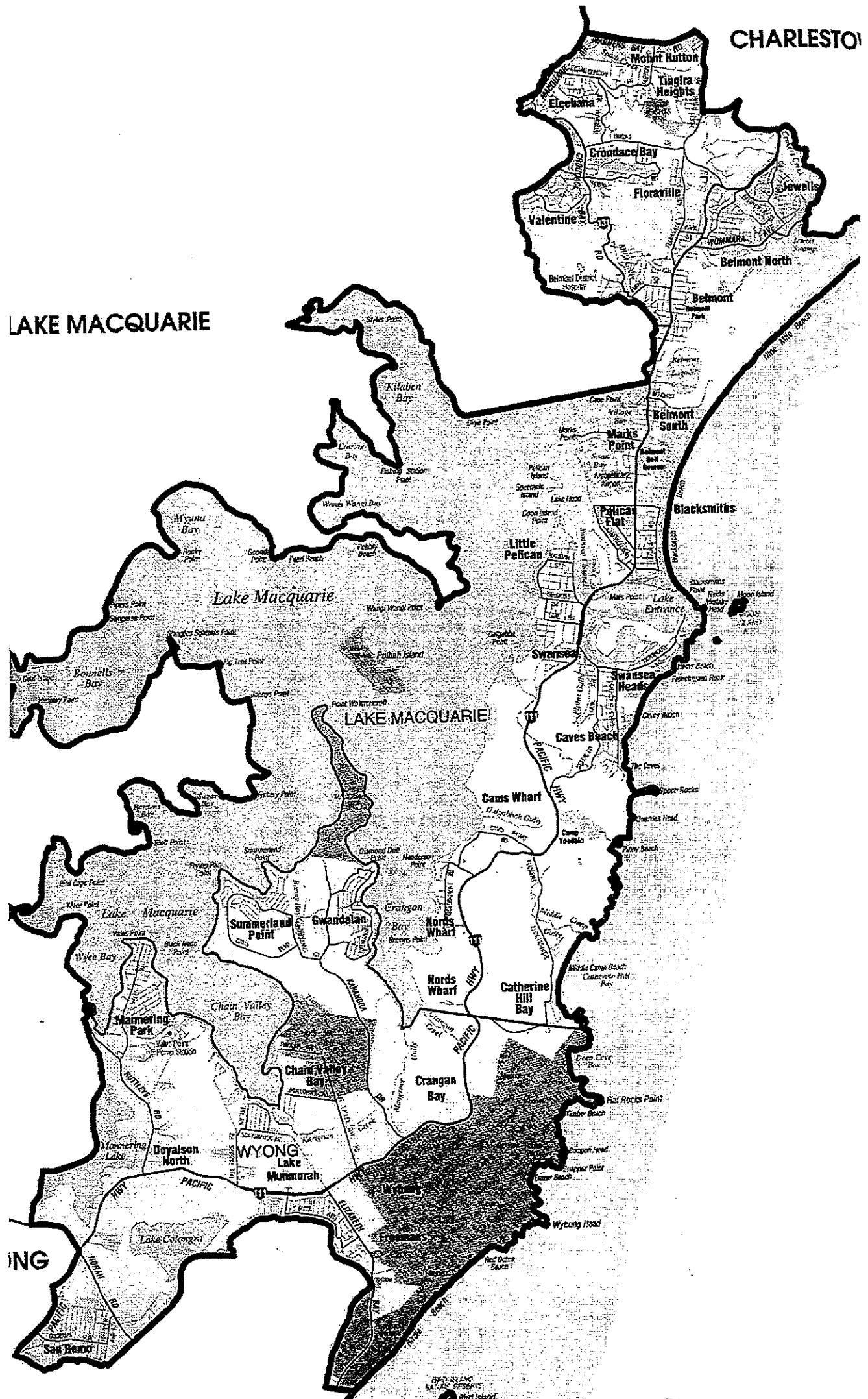

CHARLESTON

**SWANSEA (ALP)**

Enrolment at 1-1-99 - 44243

SWANSEA (42864)			PRIMARY VOTE			OLD ELECTORATES		
2-PARTY VOTE								
ALP	20917	60.7%	ALP	18922	52.7%	Swansea	36251	88.3%
LIB	13547	39.3%	LIB	10828	30.2%	Charlestown	1440	***79.4%
			OTH	6147	17.1%			
							37691	87.9%
							1794	4.8%
							35897	

**SELECTED CHARACTERISTICS**

	Male	Female	Persons
Square kilometres			210.67
Total persons(a)	28716	29510	58226
Aged 15 years and over	21865	23017	44882
Aboriginal	306	333	639
Torres Strait Islander	27	31	58
Both Aboriginal/Torres Strait Islander(b)	6	6	12
Australian born	25223	25867	51090
Born Overseas:			
Canada, Ireland, NZ, South Africa, UK(c) and USA	1718	1757	3475
Other country(d)	979	1004	1983
Total	2697	2761	5458
Speaks English only and aged 5 years and over	25359	26135	51494
Speaks language other than English(e) and aged 5 years and over	646	714	1360
Australian citizen	27106	27760	54866
Australian citizen aged 18 years and over	19385	20505	39890
Unemployed(f)	1766	1012	2778
Employed(f)	12487	9580	22067
In the labour force(f)	14253	10592	24845
Not in the labour force(f)	7295	12104	19399
Unemployment Rate(f)	12.4	9.6	11.2
Enumerated in private dwellings	28448	29103	57551
Enumerated in non-private dwellings	270	409	679
Persons enumerated same address 5 years ago(g)	15071	15417	30488
Persons enumerated different address 5 years ago(g)	10716	11278	21994
Tertiary qualifications	2527	2811	5338
Trade qualifications	6685	1664	8349
Christian religion	22090	23798	45888
Non-christian religion	139	132	271
			<b>Families</b>
"Traditional" families			6443
Single parent families			1592
Weekly family income less than \$500			5743
Weekly family income \$1000 or greater			1701

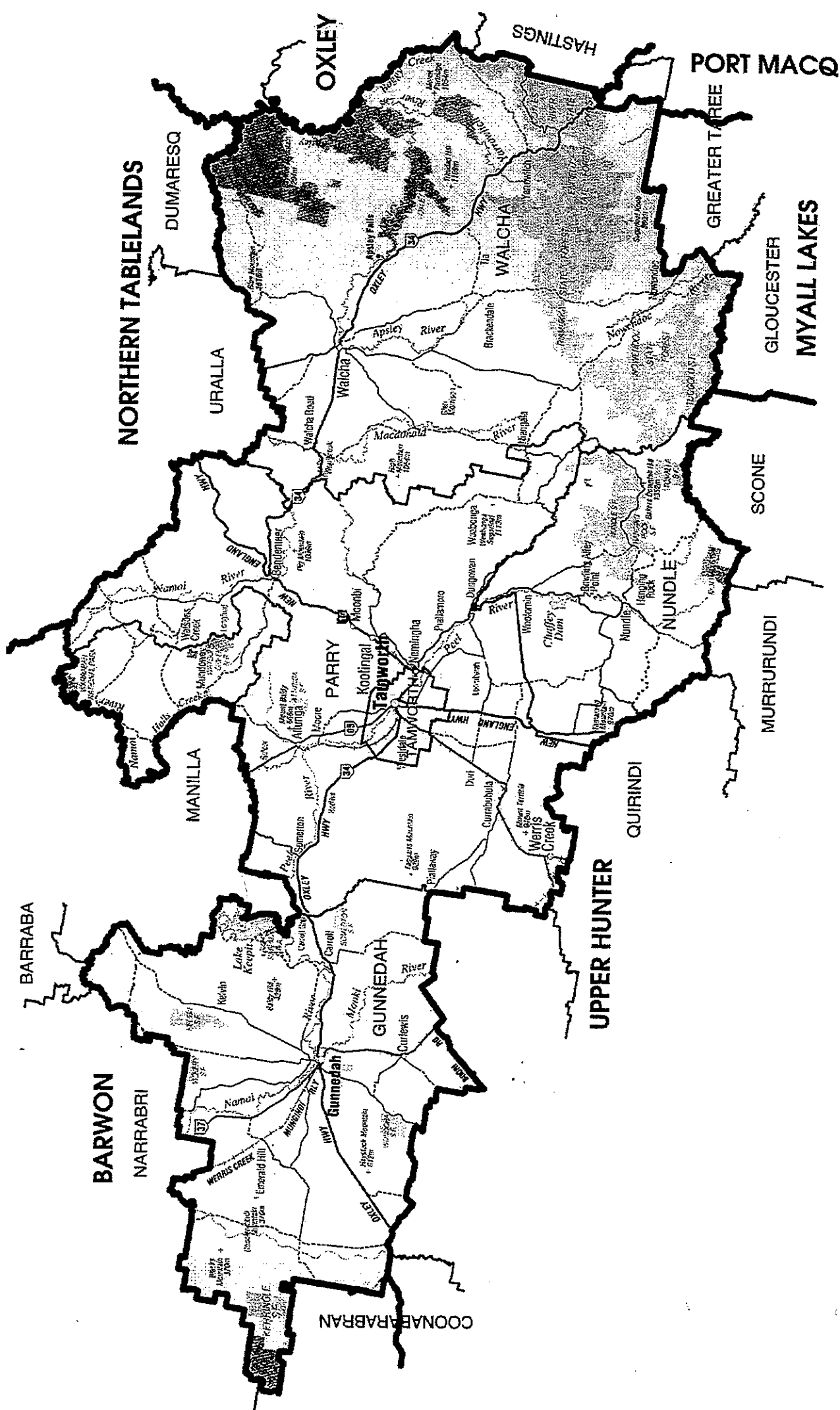

**TAMWORTH (IND)**

Enrolment at 1-1-99 - 43724

**TAMWORTH (43371)**

2-PARTY VOTE			PRIMARY VOTE			OLD ELECTORATES		
ALP	6967	17.8%	ALP	6524	16.4%	Tamworth	33554	94.6%
IND	32102	82.2%	NAT	4246	10.7%	Barwon	7703	***97.7%
			IND	26756	67.3%			
			DEM	146	0.4%		41257	***95.1%
			OTH	2061	5.2%	Informal	1524	3.7%
						Formal	39733	

**SELECTED CHARACTERISTICS**

Square kilometres	15638.45		
	Male	Female	Persons
Total persons(a)	31101	32305	63406
Aged 15 years and over	23301	24701	48002
Aboriginal	1405	1491	2896
Torres Strait Islander	42	42	84
Both Aboriginal/Torres Strait Islander(b)	23	20	43
Australian born	28412	29623	58035
Born Overseas:			
Canada, Ireland, NZ, South Africa, UK(c) and USA	994	977	1971
Other country(d)	648	636	1284
Total	1642	1613	3255
Speaks English only and aged 5 years and over	27420	28595	56015
Speaks language other than English(e) and aged 5 years and over	551	499	1050
Australian citizen	29668	30889	60557
Australian citizen aged 18 years and over	20598	22084	42682
Unemployed(f)	1750	1093	2843
Employed(f)	14548	11208	25756
In the labour force(f)	16298	12301	28599
Not in the labour force(f)	6489	11980	18469
Unemployment Rate(f)	10.7	8.9	9.9
Enumerated in private dwellings	29797	31261	61058
Enumerated in non-private dwellings	1304	1048	2352
Persons enumerated same address 5 years ago(g)	15787	16586	32373
Persons enumerated different address 5 years ago(g)	11891	12275	24166
Tertiary qualifications	2467	3362	5829
Trade qualifications	5155	1807	6962
Christian religion	26063	28077	54140
Non-christian religion	126	113	239
			<b>Families</b>
"Traditional" families			7092
Single parent families			1840
Weekly family income less than \$500			5640
Weekly family income \$1000 or greater			1041

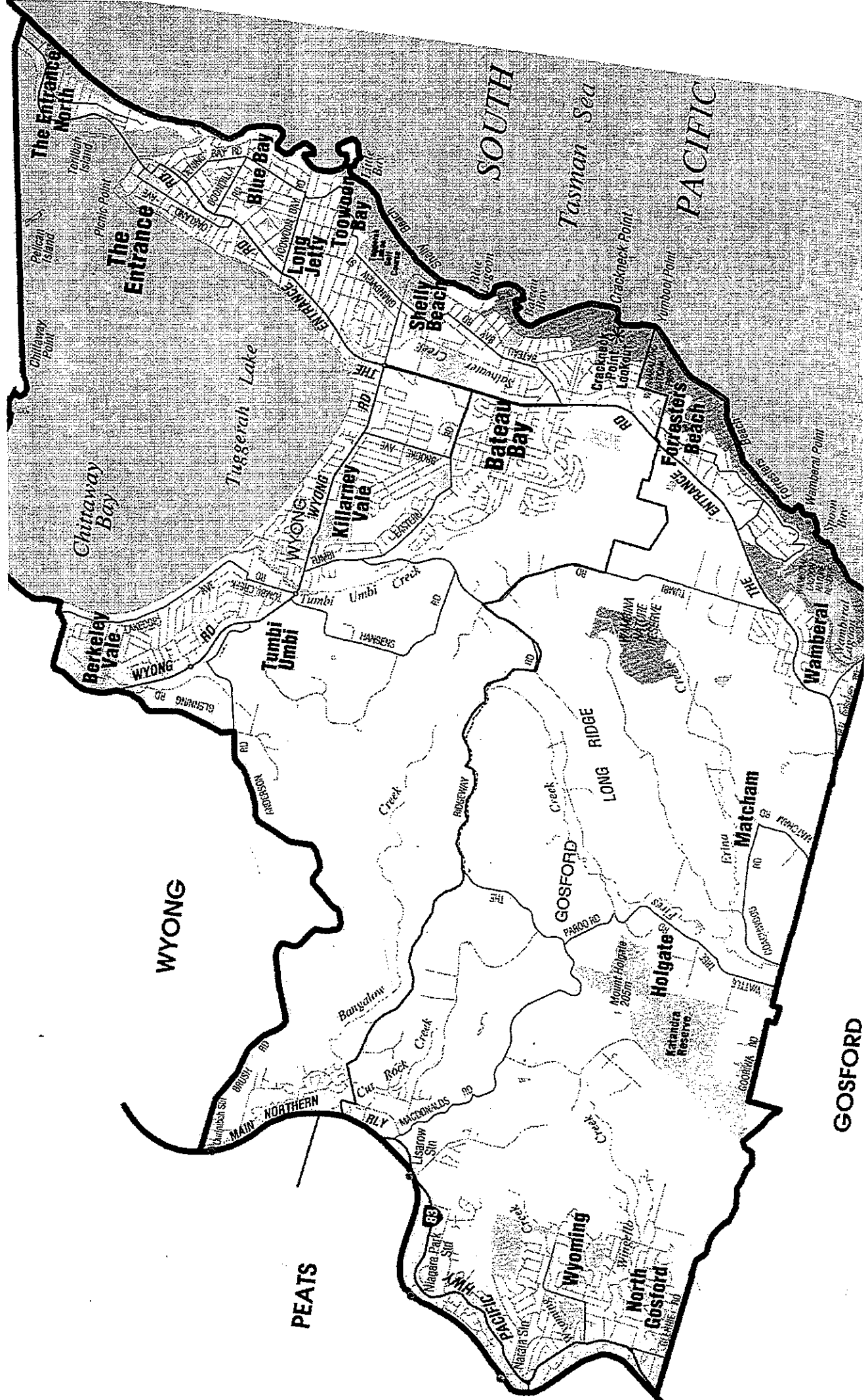

**THE ENTRANCE (ALP)**

Enrolment at 1-1-99 - 44578

**THE ENTRANCE (43261)**

2-PARTY VOTE			PRIMARY VOTE			OLD ELECTORATES		
ALP	19162	54.0%	ALP	17653	47.6%	The Entrance	37193	89.6%
LIB	16334	46.0%	LIB	15062	40.6%	Wyong	1510	86.5%
			DEM	1340	3.6%		38703	89.5%
			OTH	3057	8.2%	Informal	1591	4.1%
						Formal	37112	

**SELECTED CHARACTERISTICS**

	Male	Female	Persons
Square kilometres			102.45
Total persons(a)	30208	33140	63348
Aged 15 years and over	22925	26077	49002
Aboriginal	323	356	679
Torres Strait Islander	52	18	70
Both Aboriginal/Torres Strait Islander(b)	12	24	36
Australian born	25319	27876	53195
Born Overseas:			
Canada, Ireland, NZ, South Africa, UK(c) and USA	2692	2920	5612
Other country(d)	1243	1262	2505
Total	3935	4182	8117
Speaks English only and aged 5 years and over	26475	29096	55571
Speaks language other than English(e) and aged 5 years and over	825	946	1771
Australian citizen	28022	30712	58734
Australian citizen aged 18 years and over	19824	22791	42615
Unemployed(f)	1738	1100	2838
Employed(f)	12937	10712	23649
In the labour force(f)	14675	11812	26487
Not in the labour force(f)	7872	13876	21748
Unemployment Rate(f)	11.8	9.3	10.7
Enumerated in private dwellings	29793	32326	62119
Enumerated in non-private dwellings	412	816	1228
Persons enumerated same address 5 years ago(g)	14960	16579	31539
Persons enumerated different address 5 years ago(g)	12078	13231	25309
Tertiary qualifications	2625	3079	5704
Trade qualifications	6042	1968	8010
Christian religion	23539	27004	50543
Non-christian religion	206	227	433
			<b>Families</b>
"Traditional" families			6499
Single parent families			2071
Weekly family income less than \$500			5925
Weekly family income \$1000 or greater			1478

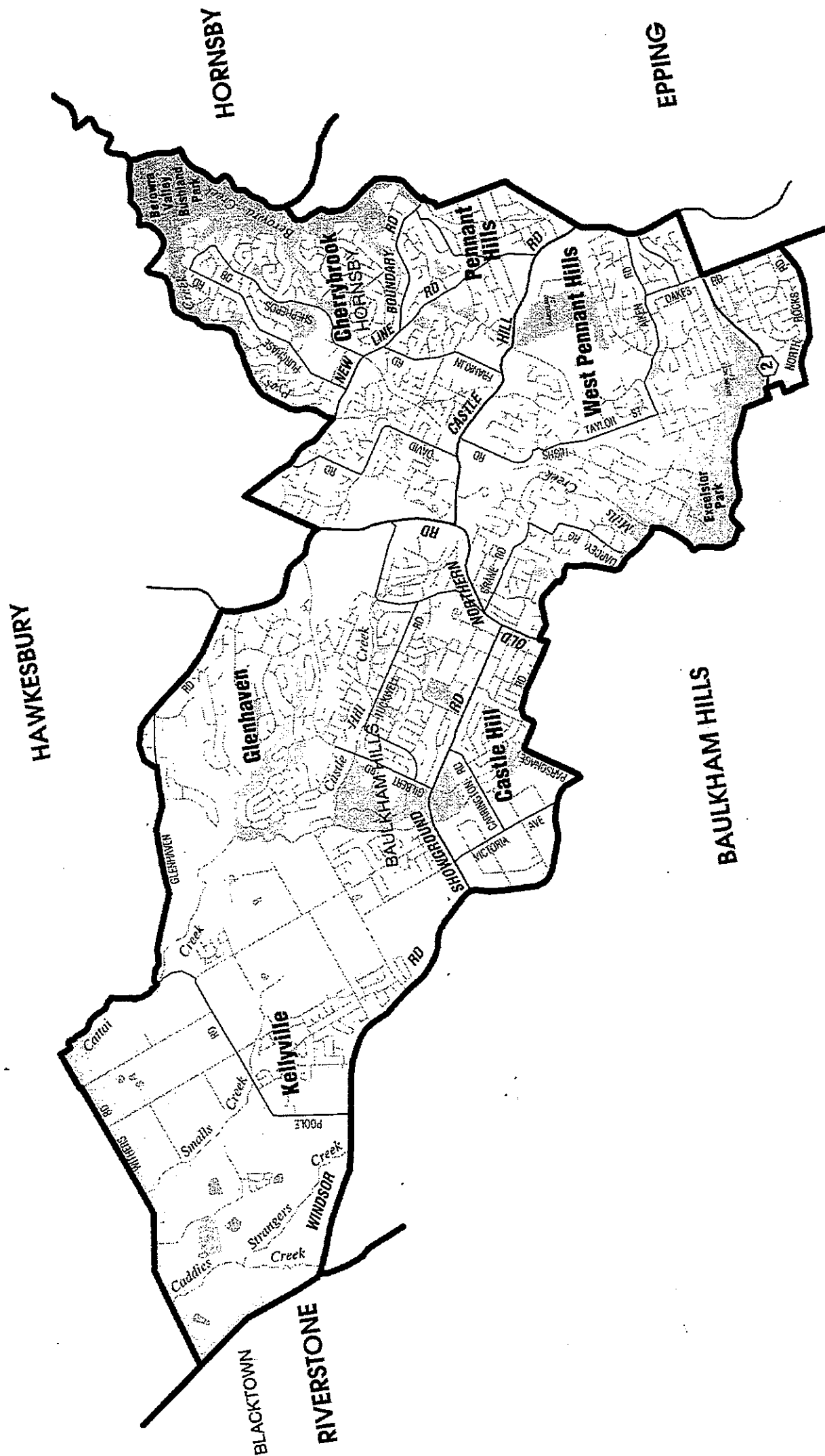

**THE HILLS (LIB)**

Enrolment at 1-1-99 - 47244

**THE HILLS (43522)**

**2-PARTY VOTE**

ALP	8844	25.4%
LIB	26040	74.6%

**PRIMARY VOTE**

ALP	7486	20.8%
LIB	24765	68.8%
DEM	2294	6.4%
OTH	1460	4.1%

**OLD ELECTORATES**

The Hills	31788	86.1%
Northcott	5630	85.5%
<b>Total</b>	<b>37418</b>	<b>86.0%</b>
Informal	1413	3.8%
Formal	36005	

**SELECTED CHARACTERISTICS**

Square kilometres

	Male	Female	Persons
Total persons(a)	31136	33609	64745
Aged 15 years and over	23137	25773	48910
Aboriginal	42	73	115
Torres Strait Islander	3	6	9
Both Aboriginal/Torres Strait Islander(b)	0	0	0
Australian born	21174	23083	44257
Born Overseas:			
Canada, Ireland, NZ, South Africa, UK(c) and USA	3228	3187	6415
Other country(d)	5972	6311	12283
<b>Total</b>	<b>9200</b>	<b>9498</b>	<b>18698</b>
Speaks English only and aged 5 years and over	22962	24720	47682
Speaks language other than English(e) and aged 5 years and over	5548	6012	11560
Australian citizen	27419	29515	56934
Australian citizen aged 18 years and over	18448	20756	39204
Unemployed(f)	671	521	1192
Employed(f)	17055	14480	31535
In the labour force(f)	17726	15001	32727
Not in the labour force(f)	4992	10202	15194
Unemployment Rate(f)	3.8	3.5	3.6
Enumerated in private dwellings	30795	32677	63472
Enumerated in non-private dwellings	340	937	1277
Persons enumerated same address 5 years ago(g)	15850	16901	32751
Persons enumerated different address 5 years ago(g)	12531	13692	26223
Tertiary qualifications	7442	6757	14199
Trade qualifications	4337	2076	6413
Christian religion	23231	26164	49395
Non-christian religion	1377	1338	2715

**Families**

"Traditional" families	9542
Single parent families	866
Weekly family income less than \$500	1917
Weekly family income \$1000 or greater	5881



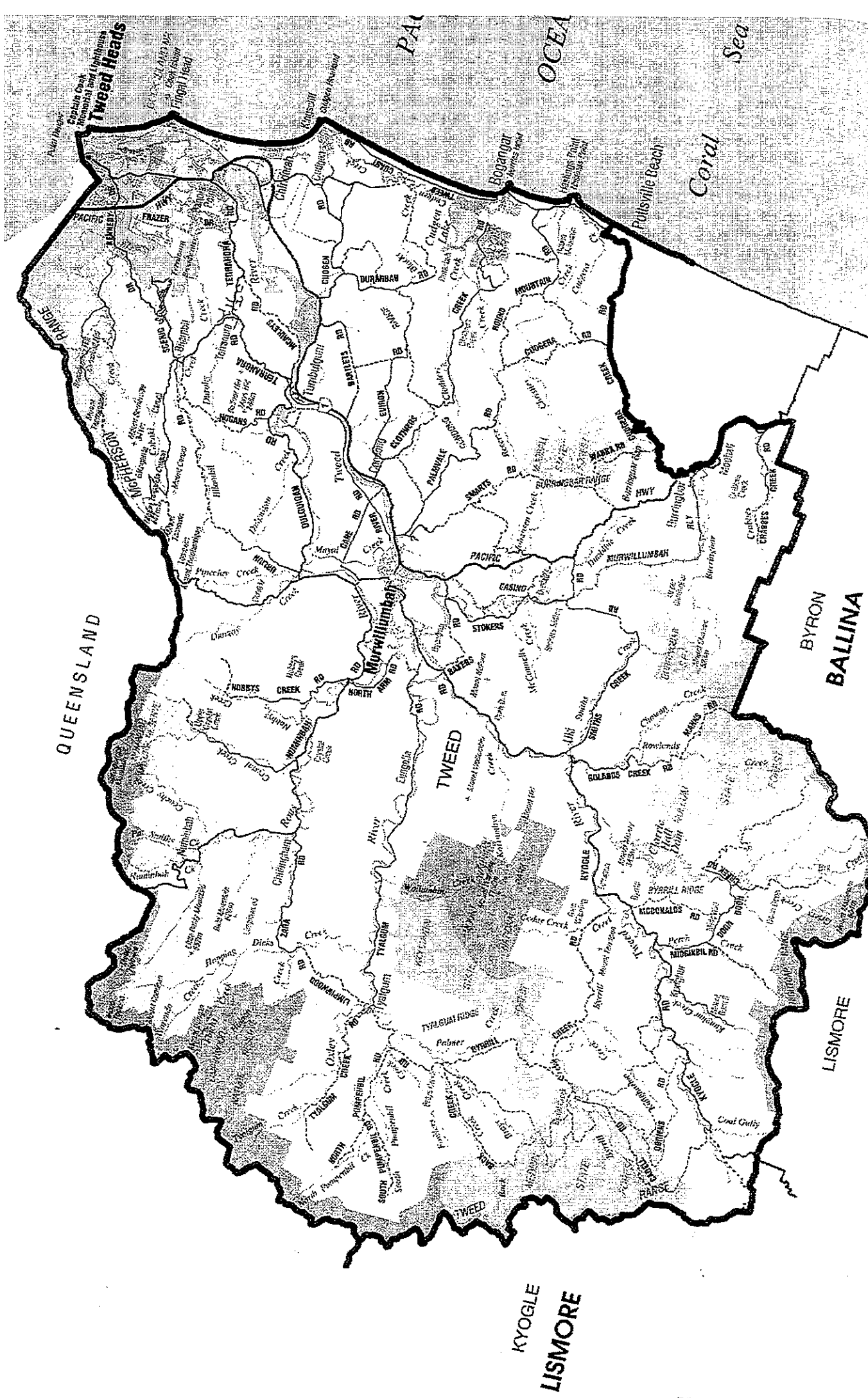

**TWEED (NAT)**

Enrolment at 1-1-99 - 44580

TWEED (41636)			PRIMARY VOTE			OLD ELECTORATES		
2-PARTY VOTE						Murwillumbah		
ALP	14856	47.9%	ALP	9667	28.0%		35956	86.4%
NAT	16145	52.1%	NAT	14201	41.2%		35956	86.4%
			GRN	1457	4.2%		1472	4.1%
			OTH	9159	26.6%		34484	
						Informal		
						Formal		

**SELECTED CHARACTERISTICS**

Square kilometres	1260.49		
	Male	Female	Persons
Total persons(a)	31510	32883	64393
Aged 15 years and over	24600	26566	51166
Aboriginal	486	521	1007
Torres Strait Islander	146	155	301
Both Aboriginal/Torres Strait Islander(b)	80	75	155
Australian born	25961	26977	52938
Born Overseas:			
Canada, Ireland, NZ, South Africa, UK(c) and USA	3158	3332	6490
Other country(d)	1093	1149	2242
Total	4251	4481	8732
Speaks English only and aged 5 years and over	27698	29036	56734
Speaks language other than English(e) and aged 5 years and over	748	773	1521
Australian citizen	28891	30096	58987
Australian citizen aged 18 years and over	21172	22976	44148
Unemployed(f)	2287	1449	3736
Employed(f)	11119	9043	20162
In the labour force(f)	13406	10492	23898
Not in the labour force(f)	10546	15457	26003
Unemployment Rate(f)	17.1	13.8	15.6
Enumerated in private dwellings	30655	31860	62515
Enumerated in non-private dwellings	853	1023	1876
Persons enumerated same address 5 years ago(g)	14245	14798	29043
Persons enumerated different address 5 years ago(g)	13856	14803	28659
Tertiary qualifications	2170	2754	4924
Trade qualifications	5980	1721	7701
Christian religion	22597	24922	47519
Non-christian religion	464	490	954
			<b>Families</b>
"Traditional" families			5748
Single parent families			2027
Weekly family income less than \$500			7627
Weekly family income \$1000 or greater			678





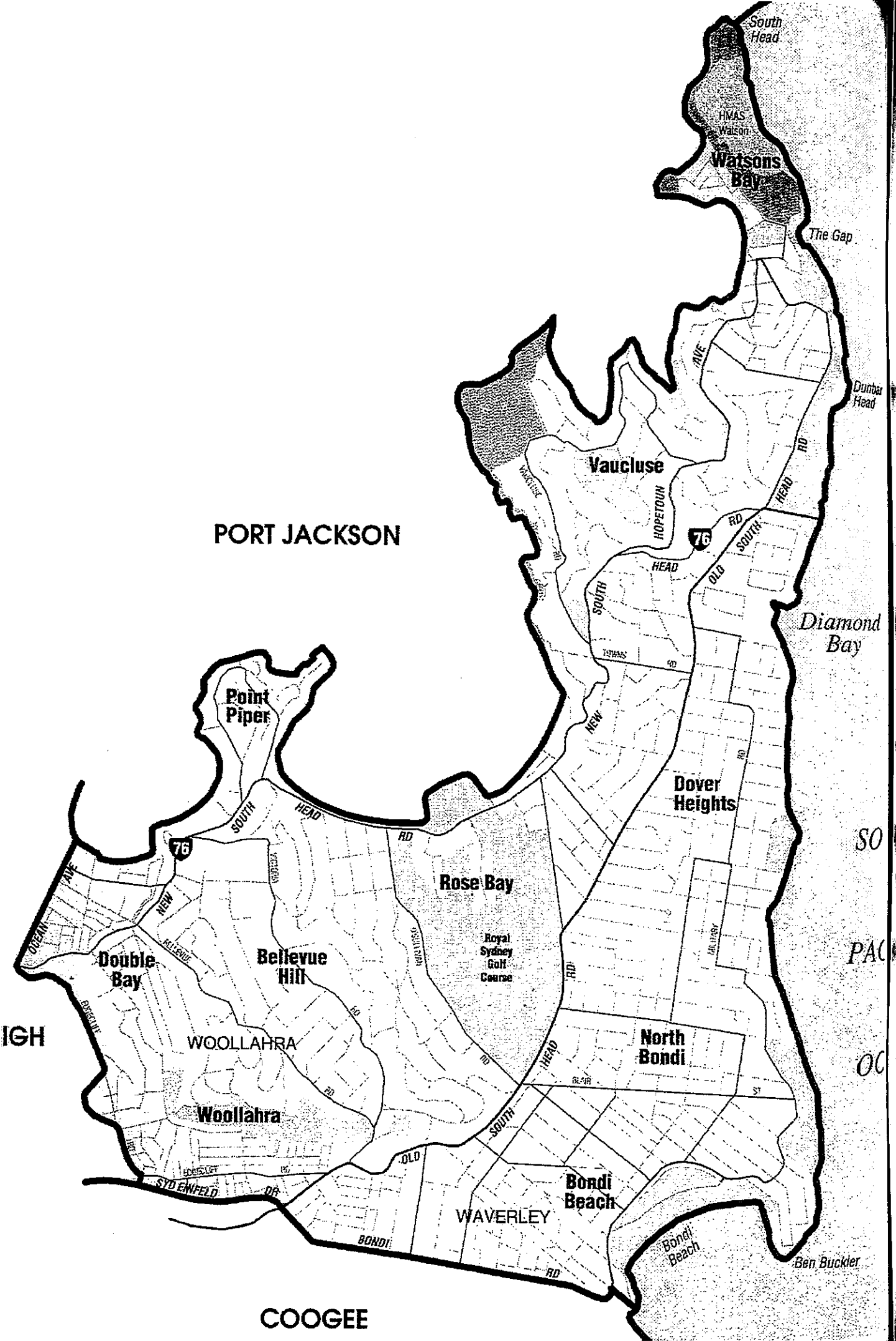

**VAUCLUSE (LIB)**

Enrolment at 1-1-99 - 44202

**VAUCLUSE (43812)**

2-PARTY VOTE			PRIMARY VOTE			OLD ELECTORATES		
ALP	9578	27.9%	ALP	8166	22.6%	Vaucluse	31487	85.1%
LIB	22871	66.6%	LIB	21938	60.7%	Bligh	6074	89.0%
IND	1910	5.6%	IND	1374	3.8%			
			DEM	1159	3.2%			
			GRN	3265	9.0%	Informal	37561	85.7%
			OTH	213	0.6%	Formal	1446	3.8%
							36115	

**SELECTED CHARACTERISTICS**

	Male	Female	Persons
Square kilometres			14.39
Total persons(a)	32014	35066	67080
Aged 15 years and over	27141	30285	57426
Aboriginal	95	105	200
Torres Strait Islander	3	19	22
Both Aboriginal/Torres Strait Islander(b)	3	0	3
Australian born	17010	19294	36304
Born Overseas:			
Canada, Ireland, NZ, South Africa, UK(c) and USA	5035	4811	9846
Other country(d)	7214	7988	15202
Total	12249	12799	25048
Speaks English only and aged 5 years and over	21568	23591	45159
Speaks language other than English(e) and aged 5 years and over	6312	7117	13429
Australian citizen	24863	27642	52505
Australian citizen aged 18 years and over	19921	22791	42712
Unemployed(f)	1260	946	2206
Employed(f)	17584	16513	34097
In the labour force(f)	18844	17459	36303
Not in the labour force(f)	6284	10839	17123
Unemployment Rate(f)	6.7	5.4	6.1
Enumerated in private dwellings	30766	34186	64952
Enumerated in non-private dwellings	1250	879	2129
Persons enumerated same address 5 years ago(g)	12903	14858	27761
Persons enumerated different address 5 years ago(g)	14624	15517	30141
Tertiary qualifications	9066	9758	18824
Trade qualifications	3291	2050	5341
Christian religion	14210	16903	31113
Non-christian religion	7060	7560	14620

	Families
"Traditional" families	5254
Single parent families	1423
Weekly family income less than \$500	2477
Weekly family income \$1000 or greater	4744



**WAGGA WAGGA (LIB)**

Enrolment at 1-1-99 - 43117

**WAGGA WAGGA (42164)**

2-PARTY VOTE		
ALP	13520	37.2%
LIB	22846	62.8%

PRIMARY VOTE		
ALP	12317	33.1%
LIB	20502	55.1%
NAT	1190	3.2%
DEM	76	0.2%
GRN	78	0.2%
OTH	3054	8.2%

**OLD ELECTORATES**

Wagga Wagga	33356	92.5%
Albury	4088	94.7%
Murray	1421	86.5%
Murrumbidgee	117	90.0%
Informal	38982	92.5%
Formal	1765	4.5%
	37217	

**SELECTED CHARACTERISTICS**

	Male	Female	Persons
Square kilometres			14873.02
Total persons(a)	32279	33072	65351
Aged 15 years and over	24238	25122	49360
Aboriginal	719	747	1466
Torres Strait Islander	27	36	63
Both Aboriginal/Torres Strait Islander(b)	9	9	18
Australian born	29058	29943	59001
Born Overseas:			
Canada, Ireland, NZ, South Africa, UK(c) and USA	1127	1022	2149
Other country(d)	1101	1112	2213
Total	2237	2142	4379
Speaks English only and aged 5 years and over	27801	28935	56736
Speaks language other than English(e) and aged 5 years and over	893	785	1678
Australian citizen	30586	31398	61984
Australian citizen aged 18 years and over	21440	22307	43747
Unemployed(f)	1427	1094	2521
Employed(f)	16588	12174	28762
In the labour force(f)	18015	13268	31283
Not in the labour force(f)	5614	11414	17028
Unemployment Rate(f)	7.9	8.2	8.1
Enumerated in private dwellings	29949	31530	61479
Enumerated in non-private dwellings	2330	1535	3865
Persons enumerated same address 5 years ago(g)	14481	15275	29756
Persons enumerated different address 5 years ago(g)	13904	14225	28129
Tertiary qualifications	3144	4013	7157
Trade qualifications	5502	1867	7369
Christian religion	26298	28045	54343
Non-christian religion	297	218	515
			<u>Families</u>
"Traditional" families			7162
Single parent families			1810
Family income less than \$500			4732
Family income \$1000 or greater			1118

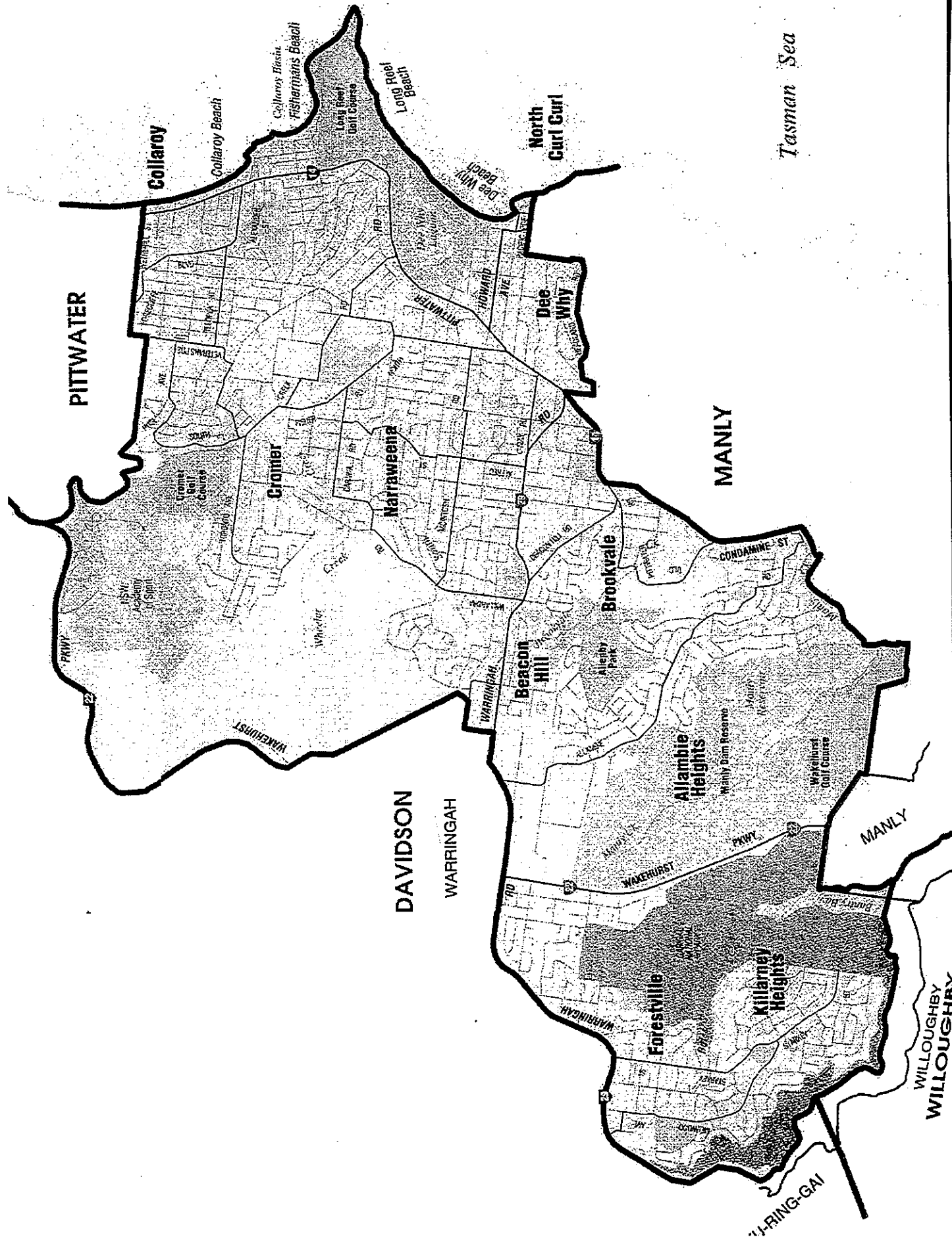

**WAKEHURST (LIB)**

Enrolment at 1-1-99 - 44619

**WAKEHURST (43807)**

**2-PARTY VOTE**

ALP	12474	35.2%
LIB	22941	64.8%

**PRIMARY VOTE**

ALP	10359	27.5%
LIB	20960	55.6%
DEM	2065	5.5%
GRN	570	1.5%
OTH	3717	9.9%

**OLD ELECTORATES**

Wakehurst	26949	88.6%
Davidson	12488	93.2%
<hr/>		
	39437	90.0%
Informal	1766	4.5%
Formal	37671	

**SELECTED CHARACTERISTICS**

	Male	Female	Persons
Square kilometres			37.71
Total persons(a)	30029	31528	61557
Aged 15 years and over	24371	26107	50478
Aboriginal	110	112	222
Torres Strait Islander	21	18	39
Both Aboriginal/Torres Strait Islander(b)	0	3	3
Australian born	20743	21933	42676
Born Overseas:			
Canada, Ireland, NZ, South Africa, UK(c) and USA	3537	3475	7012
Other country(d)	4674	4870	9544
Total	8211	8345	16556
Speaks English only and aged 5 years and over	22580	23738	46318
Speaks language other than English(e) and aged 5 years and over	4703	4851	9554
Australian citizen	25939	27271	53210
Australian citizen aged 18 years and over	19725	21370	41095
Unemployed(f)	705	476	1181
Employed(f)	17182	14541	31723
In the labour force(f)	17887	15017	32904
Not in the labour force(f)	5786	10367	16153
Unemployment Rate(f)	3.9	3.2	3.6
Enumerated in private dwellings	29505	30787	60292
Enumerated in non-private dwellings	528	744	1272
Persons enumerated same address 5 years ago(g)	15919	16884	32803
Persons enumerated different address 5 years ago(g)	11020	11403	22423
Tertiary qualifications	5031	5202	10233
Trade qualifications	5725	2356	8081
Christian religion	21656	24172	45828
Non-christian religion	693	698	1391

**Families**

"Traditional" families	6268
Single parent families	1128
Weekly family income less than \$500	2829
Weekly family income \$1000 or greater	3488

**MAITLAND**

MAITLAND

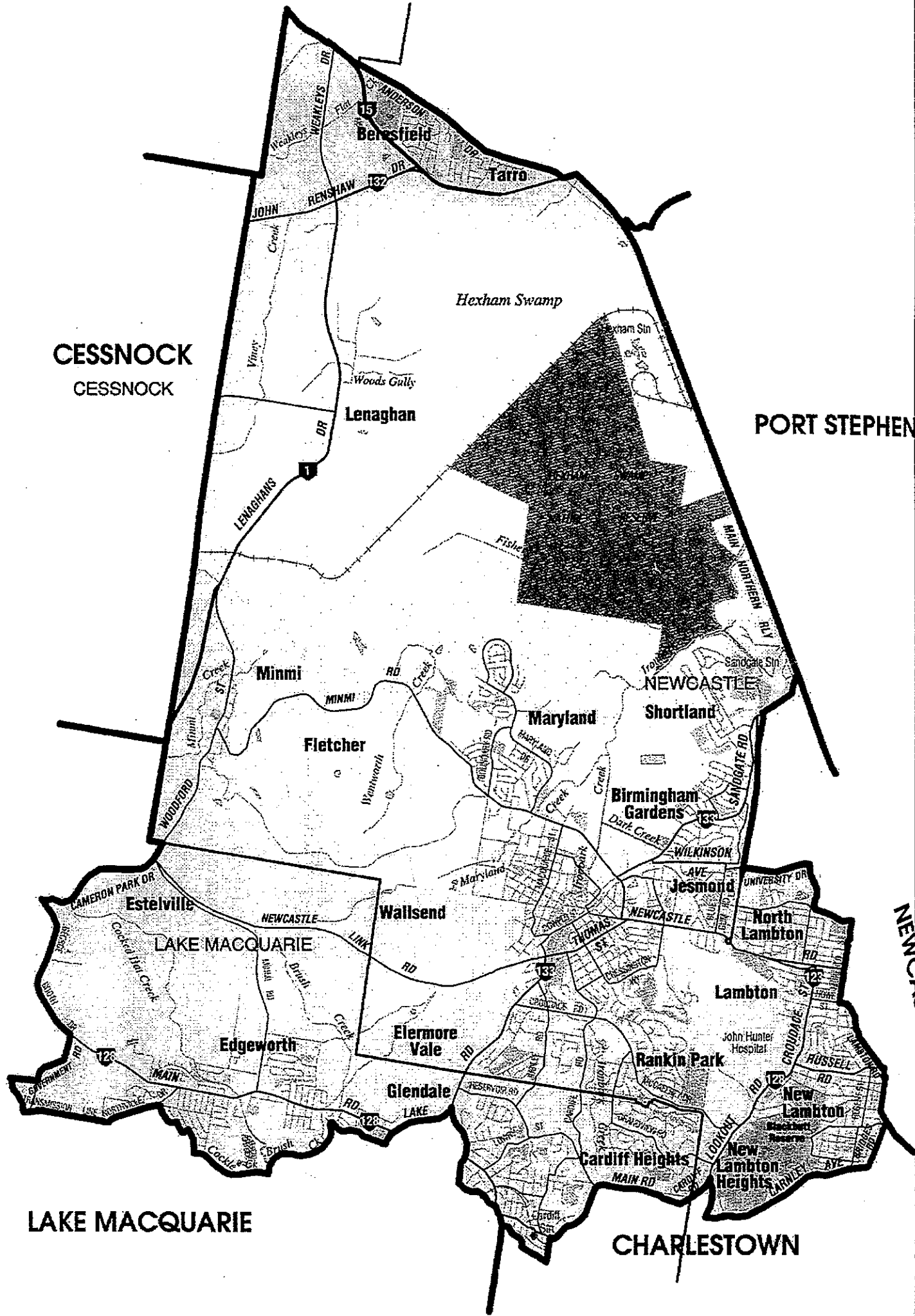

**WALLSEND (ALP)**

Enrolment at 1-1-99 - 45861

WALLSEND (44148)			PRIMARY VOTE			OLD ELECTORATES			
2-PARTY VOTE									
ALP	24865	66.2%	ALP	23916	62.6%	Wallsend	24080	92.4%	
LIB	12697	33.8%	LIB	12309	32.2%	Waratah	16843	93.1%	
			GRN	1954	5.1%				
							Informal	2744	6.7%
							Formal	38179	

**SELECTED CHARACTERISTICS**

Square kilometres	Male	Female	Persons
118.57			
Total persons(a)	30309	31522	61831
Aged 15 years and over	23564	25145	48709
Aboriginal	397	407	804
Torres Strait Islander	36	41	77
Both Aboriginal/Torres Strait Islander(b)	9	10	19
Australian born	26137	27108	53245
Born Overseas:			
Canada, Ireland, NZ, South Africa, UK(c) and USA	1297	1322	2619
Other country(d)	2135	2189	4324
Total	3432	3511	6943
Speaks English only and aged 5 years and over	25507	26677	52184
Speaks language other than English(e) and aged 5 years and over	1953	2079	4032
Australian citizen	28571	29494	58065
Australian citizen aged 18 years and over	20837	22224	43061
Unemployed(f)	1790	1116	2906
Employed(f)	14367	11299	25666
In the labour force(f)	16157	12415	28572
Not in the labour force(f)	7086	12296	19382
Unemployment Rate(f)	11.1	9	10.2
Enumerated in private dwellings	29627	30553	60180
Enumerated in non-private dwellings	681	970	1651
Persons enumerated same address 5 years ago(g)	16671	17382	34053
Persons enumerated different address 5 years ago(g)	10660	11241	21901
Tertiary qualifications	3124	3626	6750
Trade qualifications	6501	1684	8185
Christian religion	23616	25689	49305
Non-christian religion	333	339	672
			<b>Families</b>
"Traditional" families			6713
Single parent families			1646
Weekly family income less than \$500			5134
Weekly family income \$1000 or greater			1662



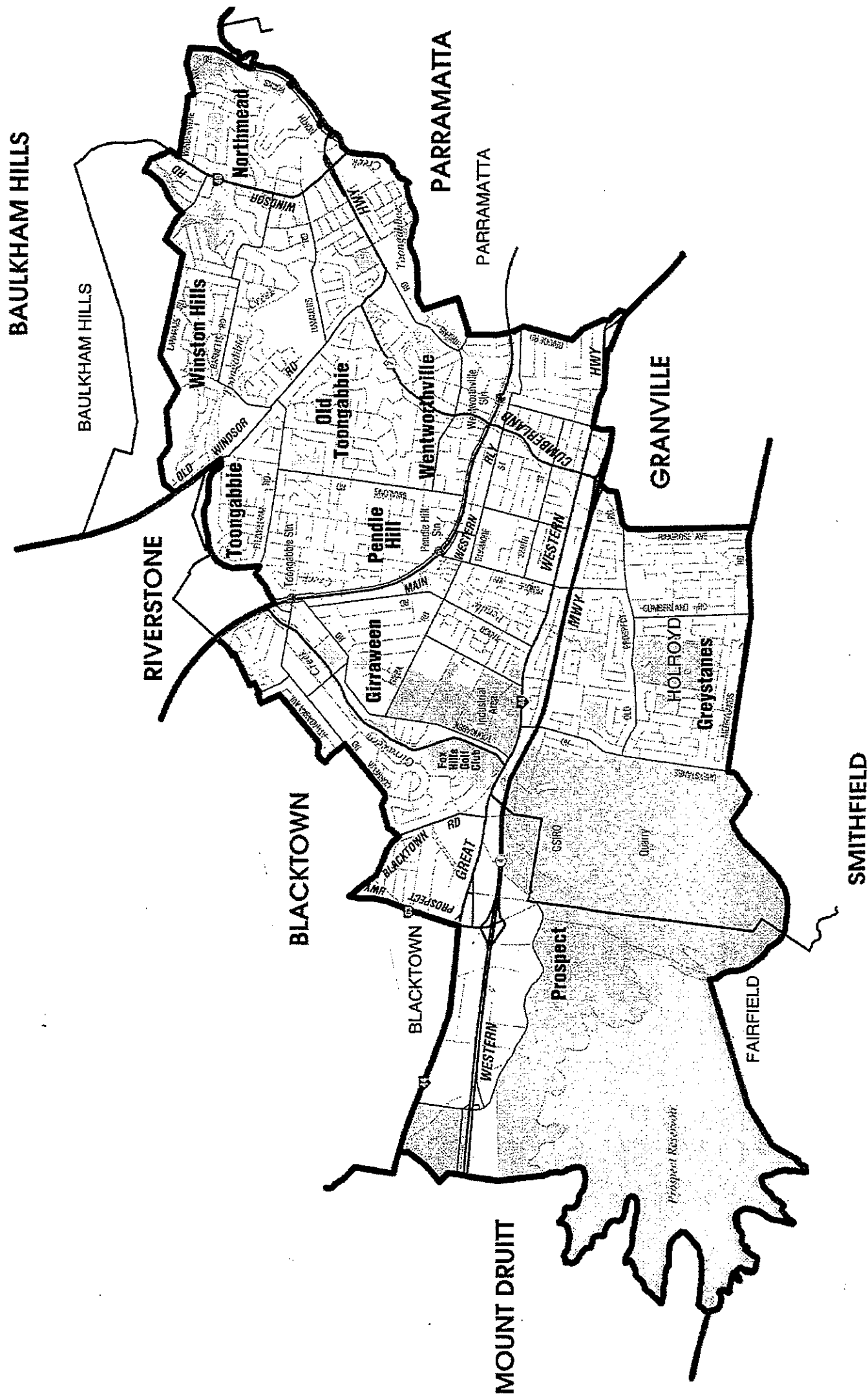

**WENTWORTHVILLE (ALP)**

Enrolment at 1-1-99 - 44127

WENTWORTHVILLE (44042)			PRIMARY VOTE			OLD ELECTORATES		
2-PARTY VOTE								
ALP	20915	57.9%	ALP	19479	51.8%	Blacktown	19601	91.2%
LIB	15228	42.1%	LIB	13631	36.2%	Parramatta	15112	90.0%
			DEM	635	1.7%	Smithfield	2595	91.4%
			OTH	3888	10.3%	Baulkham Hills	2626	90.1%
							39934	90.7%
							2301	5.8%
							37633	

**SELECTED CHARACTERISTICS**

	Male	Female	Persons
Square kilometres			41.89
Total persons(a)	31391	32493	63884
Aged 15 years and over	24868	26408	51276
Aboriginal	216	274	490
Torres Strait Islander	19	19	38
Both Aboriginal/Torres Strait Islander(b)	3	15	18
Australian born	21512	22359	43871
Born Overseas:			
Canada, Ireland, NZ, South Africa, UK(c) and USA	2166	2152	4318
Other country(d)	6846	6985	13831
Total	9012	9137	18149
Speaks English only and aged 5 years and over	21243	21972	43215
Speaks language other than English(e) and aged 5 years and over	7285	7562	14847
Australian citizen	27952	28886	56838
Australian citizen aged 18 years and over	20591	21994	42585
Unemployed(f)	1280	799	2079
Employed(f)	16946	13490	30436
In the labour force(f)	18226	14289	32515
Not in the labour force(f)	6181	11568	17749
Unemployment Rate(f)	7	5.6	6.4
Enumerated in private dwellings	31175	31943	63118
Enumerated in non-private dwellings	216	549	765
Persons enumerated same address 5 years ago(g)	18902	19505	38407
Persons enumerated different address 5 years ago(g)	9295	9757	19052
Tertiary qualifications	3796	4127	7923
Trade qualifications	5939	1902	7841
Christian religion	24092	26034	50126
Non-christian religion	1747	1747	3494
			<b>Families</b>
"Traditional" families			6728
Single parent families			1661
Weekly family income less than \$500			4106
Weekly family income \$1000 or greater			2688

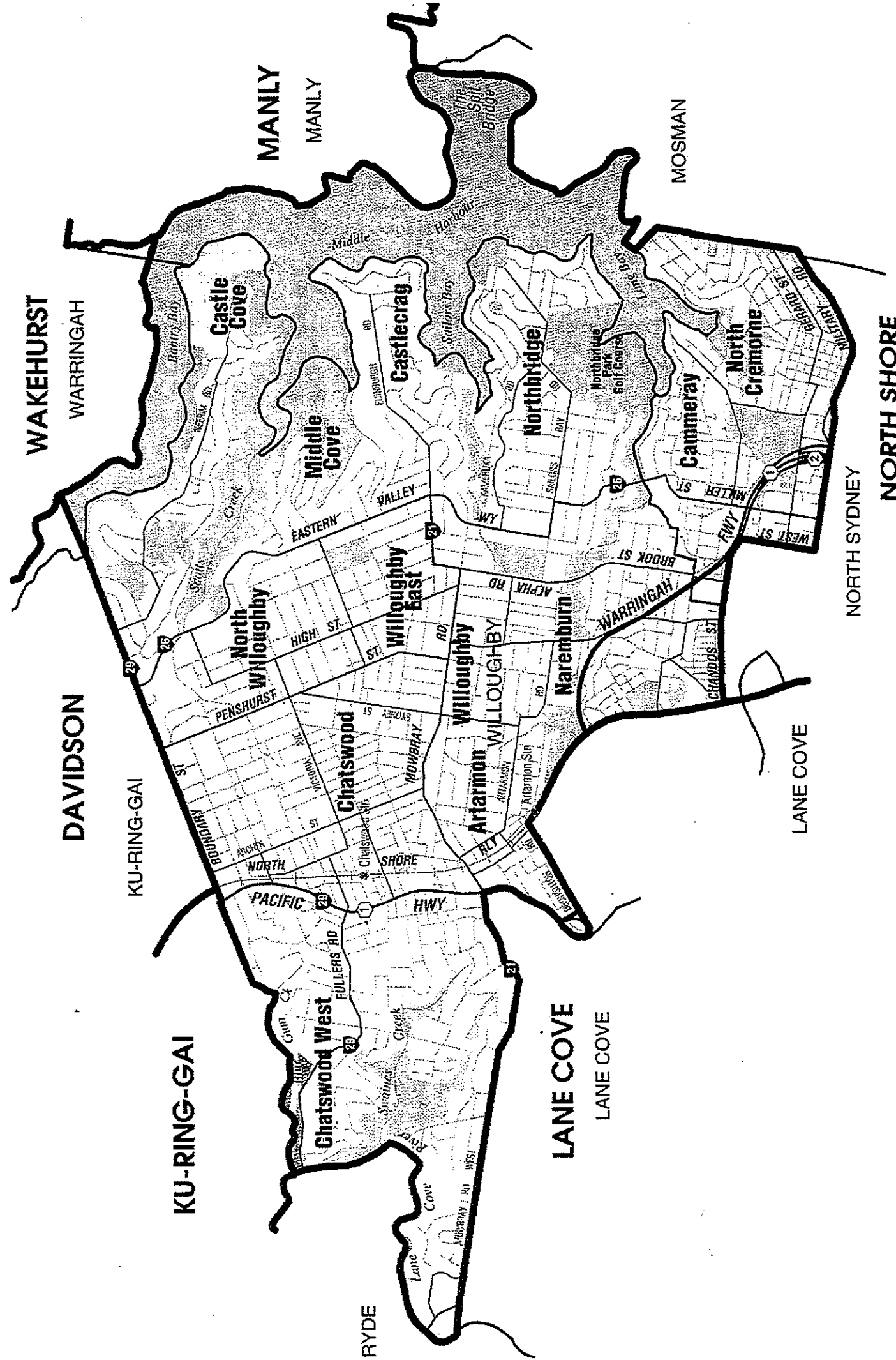

**WILLOUGHBY (LIB)**

Enrolment at 1-1-99 - 44839

**WILLOUGHBY (43919)**

**2-PARTY VOTE**

ALP	10706	31.1%
LIB	23707	68.9%

**PRIMARY VOTE**

ALP	8291	23.1%
LIB	21558	60.0%
NAN	633	1.8%
DEM	3042	8.5%
GRN	484	1.3%
OTH	1901	5.3%

**OLD ELECTORATES**

Willoughby	30109	86.5%
Lane Cove	6465	***83.1%
North Shore	1096	***81.5%
	-----	
	37670	85.8%
Informal	1761	4.7%
Formal	35909	

**SELECTED CHARACTERISTICS**

	Male	Female	Persons
Square kilometres			27.82
Total persons(a)	29955	33673	63628
Aged 15 years and over	24696	28596	53292
Aboriginal	32	39	71
Torres Strait Islander	9	6	15
Both Aboriginal/Torres Strait Islander(b)	0	0	0
Australian born	18081	20601	38682
Born Overseas:			
Canada, Ireland, NZ, South Africa, UK(c) and USA	3614	3547	7161
Other country(d)	6910	7798	14708
Total	10524	11345	21869
Speaks English only and aged 5 years and over	20147	22749	42896
Speaks language other than English(e) and aged 5 years and over	6683	7541	14224
Australian citizen	24612	27694	52306
Australian citizen aged 18 years and over	19315	22562	41877
Unemployed(f)	792	580	1372
Employed(f)	17200	15793	32993
In the labour force(f)	17992	16373	34365
Not in the labour force(f)	5794	11192	16986
Unemployment Rate(f)	4.4	3.5	4
Enumerated in private dwellings	29558	33070	62628
Enumerated in non-private dwellings	399	598	997
Persons enumerated same address 5 years ago(g)	13185	15368	28553
Persons enumerated different address 5 years ago(g)	13428	14657	28085
Tertiary qualifications	9429	9339	18768
Trade qualifications	3100	2121	5221
Christian religion	18637	22111	40748
Non-christian religion	1586	1706	3292
			<u>Families</u>
"Traditional" families			6070
Single parent families			1161
Weekly family income less than \$500			2343
Weekly family income \$1000 or greater			5537

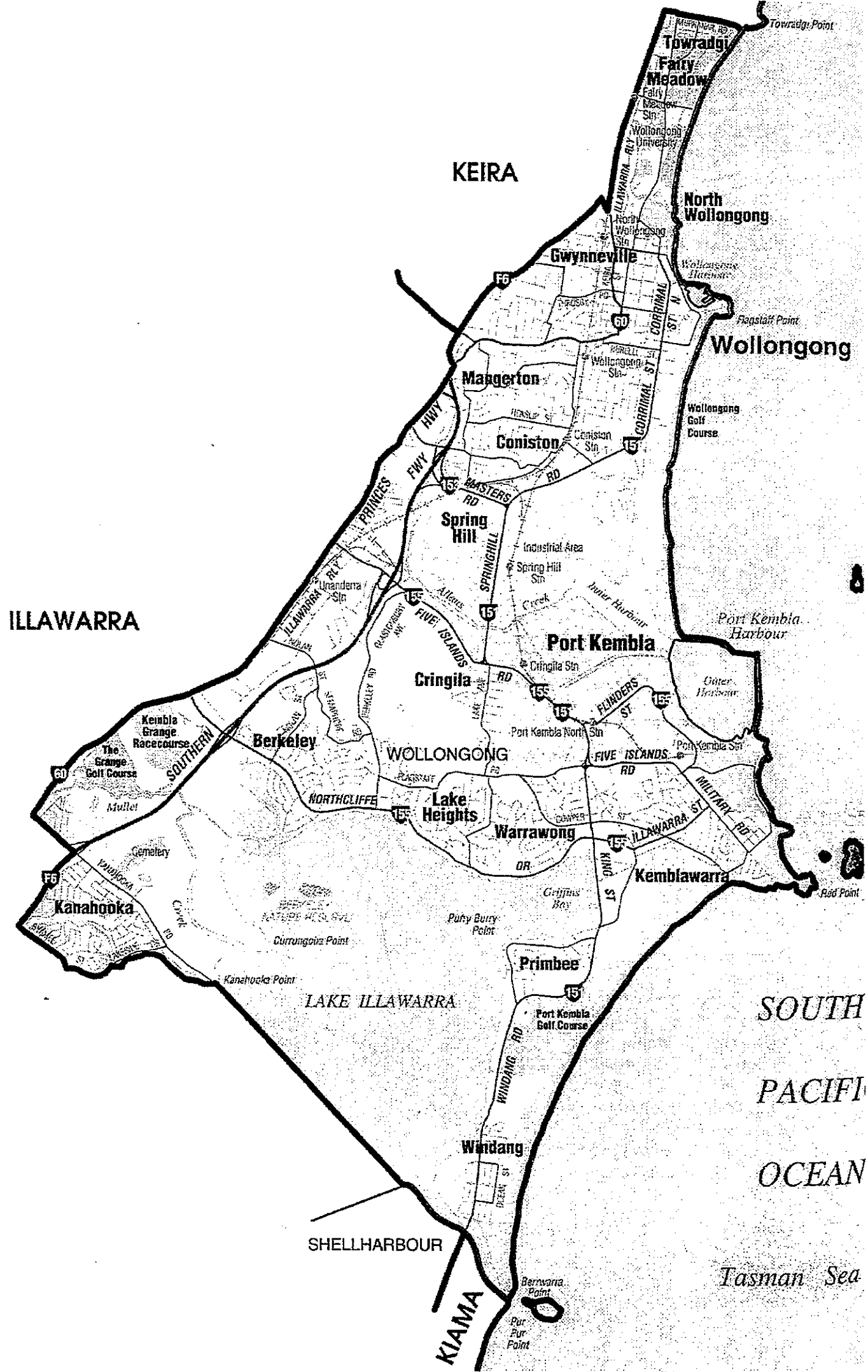

**WOLLONGONG (ALP)**

Enrolment at 1-1-99 - 43700

**WOLLONGONG (43213)**

**2-PARTY VOTE**

ALP	22257	70.3%
LIB	9392	29.7%

**PRIMARY VOTE**

ALP	21634	59.3%
LIB	8869	24.3%
DEM	393	1.1%
GRN	3607	9.9%
OTH	1989	5.5%

**OLD ELECTORATES**

Wollongong	34291	91.4%
Illawarra	3653	91.3%
Keira	1592	92.9%
<b>Total</b>	<b>39536</b>	<b>91.5%</b>
Informal	3044	7.7%
Formal	36492	

**SELECTED CHARACTERISTICS**

Square kilometres	Male	Female	Persons
Total persons(a)	32197	31807	64004
Aged 15 years and over	26595	26452	53047
Aboriginal	452	389	841
Torres Strait Islander	29	31	60
Both Aboriginal/Torres Strait Islander(b)	15	15	30
Australian born	20012	20083	40095
Born Overseas:			
Canada, Ireland, NZ, South Africa, UK(c) and USA	2528	2610	5138
Other country(d)	8159	7666	15825
Total	10687	10276	20963
Speaks English only and aged 5 years and over	19562	19761	39323
Speaks language other than English(e) and aged 5 years and over	9442	8959	18401
Australian citizen	27446	27166	54612
Australian citizen aged 18 years and over	21332	21274	42606
Unemployed(f)	2581	1603	4184
Employed(f)	13835	9373	23208
In the labour force(f)	16416	10976	27392
Not in the labour force(f)	9233	14653	23886
Unemployment Rate(f)	15.7	14.6	15.3
Enumerated in private dwellings	30775	30514	61289
Enumerated in non-private dwellings	1420	1291	2711
Persons enumerated same address 5 years ago(g)	16800	16986	33786
Persons enumerated different address 5 years ago(g)	11933	11542	23475
Tertiary qualifications	3573	3304	6877
Trade qualifications	5689	1690	7379
Christian religion	23893	24927	48820
Non-christian religion	1538	1387	2925
			<u>Families</u>
"Traditional" families			5291
Single parent families			1704
Weekly family income less than \$500			6123
Weekly family income \$1000 or greater			1283

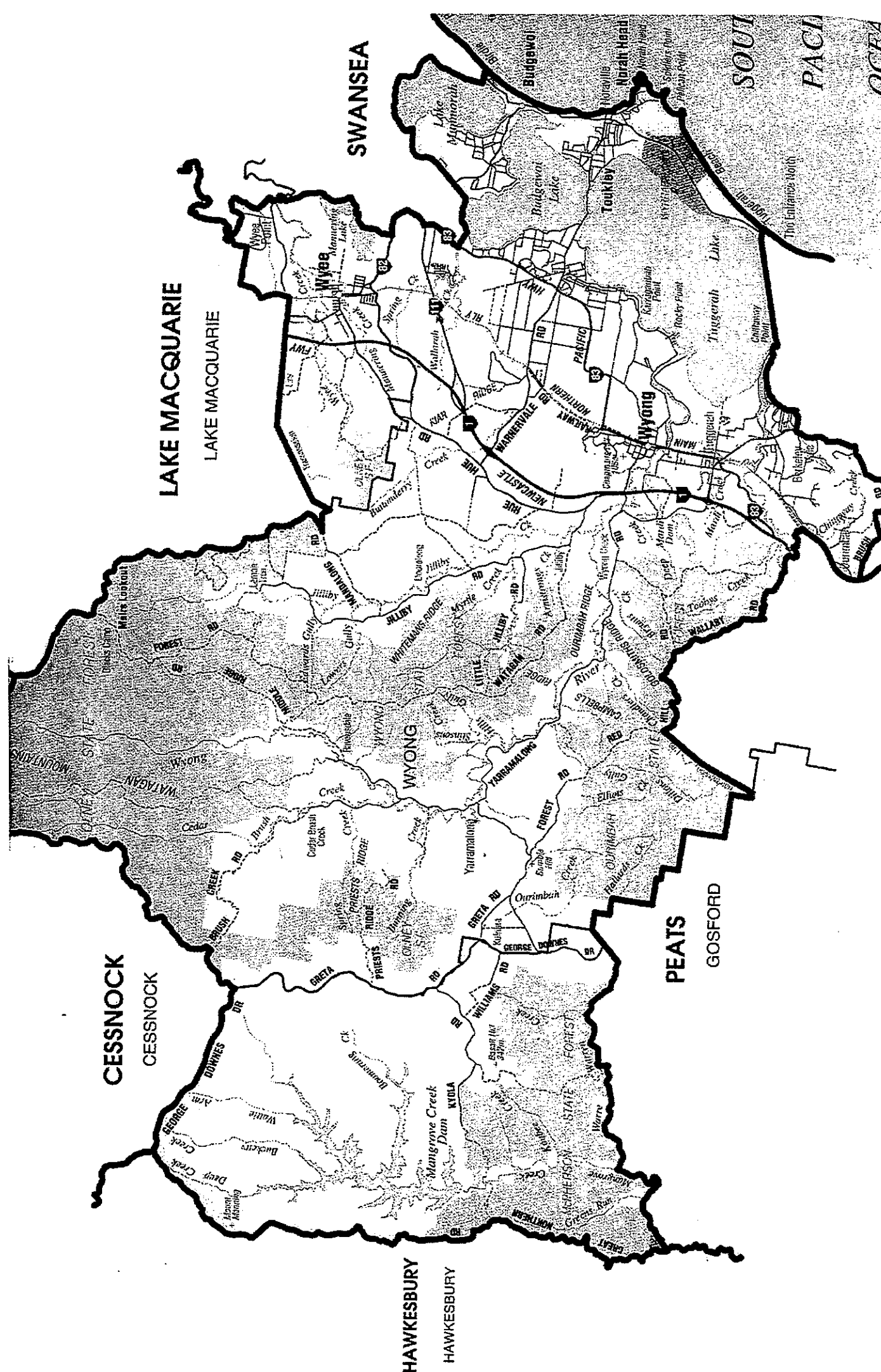

**WYONG (ALP)**

Enrolment at 1-1-99 - 44809

**WYONG (42338)**

**2-PARTY VOTE**

ALP	20713	59.7%
LIB	13980	40.3%

**PRIMARY VOTE**

ALP	20621	59.3%
LIB	13872	39.9%
DEM	115	0.3%
OTH	151	0.4%

**OLD ELECTORATES**

Wyong	34260	87.4%
Lake Macquarie	1538	92.9%
Swansea	1306	87.6%
<hr/>		
Informal	37104	87.6%
Formal	2345	6.3%
	34759	

**SELECTED CHARACTERISTICS**

Square kilometres	Male	Female	Persons
			873.93
Total persons(a)	29946	31213	61159
Aged 15 years and over	22641	24423	47064
Aboriginal	491	464	955
Torres Strait Islander	60	30	90
Both Aboriginal/Torres Strait Islander(b)	7	10	17
Australian born	24875	26011	50886
Born Overseas:			
Canada, Ireland, NZ, South Africa, UK(c) and USA	2612	2648	5260
Other country(d)	1292	1253	2545
Total	3904	3901	7805
Speaks English only and aged 5 years and over	25578	26888	52466
Speaks language other than English(e) and aged 5 years and over	900	918	1818
Australian citizen	27287	28431	55718
Australian citizen aged 18 years and over	19225	20885	40110
Unemployed(f)	1805	1093	2898
Employed(f)	12034	9241	21275
In the labour force(f)	13839	10334	24173
Not in the labour force(f)	8212	13556	21768
Unemployment Rate(f)	13	10.6	12
Enumerated in private dwellings	29551	30678	60229
Enumerated in non-private dwellings	393	528	921
Persons enumerated same address 5 years ago(g)	13641	14449	28090
Persons enumerated different address 5 years ago(g)	12530	13093	25623
Tertiary qualifications	1727	2178	3905
Trade qualifications	6064	1655	7719
Christian religion	22592	24777	47369
Non-christian religion	224	210	434
			<b>Families</b>
"Traditional" families			6114
Single parent families			2044
Weekly family income less than \$500			6603
Weekly family income \$1000 or greater			976

**DEFINITIONS****Square kilometres**

Area of electorate after the 1998 redistribution. These figures were extracted from the *1998 New South Wales Redistribution of Electorates Report*.

**Christian Religion**

Includes: *Anglican, Baptist, Brethren, Catholic, Churches of Christ, Jehovah's Witnesses, Latter Day Saints, Lutheran, Oriental Christian, Orthodox, Pentecostal, Presbyterian and Reformed, Salvation Army, Seventh-day Adventist, Uniting Church, Other Protestant, Other Christian, Christian no further details (nfd)*.

**Non-christian religion**

Includes: *Buddhist, Hinduism, Islam, Judaism and Other Non-Christian*.

**Aboriginals and Torres Strait Islanders**

Persons who identified themselves as Aboriginals or Torres Strait Islanders or both on the census form.

**'Traditional' families**

Family types consisting of two parents with children under 15 years of age and/or dependent students aged 15 to 24 years.

**Single parent families**

Family types consisting of one parent with children under 15 years of age and/or dependent students aged 15 to 24 years.

**Labour force**

Includes both employed and unemployed people.

**Unemployment rate**

Unemployed persons as a percentage of the labour force (both employed and unemployed persons).

**Persons with tertiary educational qualifications**

Persons whose highest educational qualification is a Degree or higher, or an undergraduate or associate diploma. Expressed as persons with tertiary educational qualifications as a percentage of the population of the electoral district aged 15 years or over.

**Persons with trade qualifications**

Persons with skilled or basic vocational qualifications. Expressed as persons with trade

qualifications as a percentage of the population of the electoral district aged 15 years or over.

These definitions are adapted, with permission, from those used in:

*Electorate Rankings: Census 1996* / by Andrew Kopras . -- [Canberra, A.C.T.]: Parliament of Australia, Parliamentary Library, 1998. (Background Paper 14 1997-98)

**NOTES FOR SELECTED CHARACTERISTICS TABLES**

- (a) Population in Electoral District on Census night, 6th August, 1996.
- (b) Applicable to persons who are of both Aboriginal and Torres Strait Islander origin.
- (c) Comprises England, Scotland, Wales, Northern Ireland, Channel Islands, Isle of Man and UK and Ireland no further details (n.f.d.)
- (d) Includes 'inadequately described', 'at sea', and 'not elsewhere classified'.
- (e) Includes 'non-verbal so described' and 'inadequately described'.
- (f) Applicable to persons aged 15 years and over.
- (g) Applicable to persons aged 5 years and over.

**NOTES FOR REDISTRIBUTION TABLES****Party Abbreviations**

ALP	Labor Party
LIB	Liberal Party
NAT	National Party
DEM	Australian Democrats
GRN	The Greens
NAN	No Aircraft Noise
IND	Independents
OTH	Other parties and independents

**Voting Figures**

Tables detailing the 2-party vote, primary vote and votes transferred have been extracted from the NSW Parliamentary Library Research publication *1997/98 New South Wales Redistribution: Analysis of Final Boundaries by Antony Green Background Paper 4/98*.



These tables provide a summary for all new electorates in the following format.

CHARLESTOWN (43418)			PRIMARY VOTE			OLD ELECTORATES			
2-PARTY VOTE			ALP	21570	56.8%	Charlestown	32770	93.5%	
ALP	22759	64.0%	LIB	10265	27.0%	Wallsend	5386	88.1%	
LIB	12787	36.0%	GRN	238	0.6%	Newcastle	1974	88.0%	
			OTH	5924	15.6%		-----		
							40130	92.4%	
							Informal	2133	5.3%
							Formal	37997	

The first line contains the name of the electorate, and the enrolment at December 1997. The first two columns contain total two-party preferred and primary votes and percentages, calculated by adding up the transferred booth and declaration votes.

The third column provides information on the votes transferred from the old electorates. For example, in the case of Charlestown, it lists the number of votes transferred from Charlestown, Wallsend and Newcastle. This is the total of the booth and declaration votes transferred, and includes both formal and informal votes. It is not the number of electors transferred.

The percentage figure on the right is the number of votes transferred expressed as a percentage of the number of electors transferred. In general this percentage is kept in the range 85-95%. Where the value is outside of this range, "\*\*\*\*" appears on the listing.

A total of all votes transferred to the new Charlestown is provided, along with total informal and formal votes and relevant percentages.

## Current Research Service Publications



*To identify and fulfil the information needs of Members of Parliament and the Parliamentary Institution.*  
**[Library Mission Statement]**

**Note:** For a complete listing of all Research Service Publications contact the Research Service on 9230 2093. The complete list is also on the Internet at:  
<http://www.parliament.nsw.gov.au/gi/library/publicn.html>

## ( A ) BACKGROUND PAPER

TITLE	NUMBER
<i>Censorship: A Review of Contemporary Issues</i> by Gareth Griffith	1/96
<i>NSW Legislative Council Elections 1995</i> by Antony Green	2/96
<i>Where Do You Draw The Line?: Prospects For The 1997 New South Wales Redistribution</i> by Antony Green	1/97
<i>Judicial Accountability</i> by Gareth Griffith	1/98
<i>1997/98 NSW Redistribution: Analysis of Draft Boundaries and Update</i> by Antony Green	2/98
<i>Animal Experimentation</i> by Honor Figgis and Gareth Griffith	3/98
<i>1997/98 New South Wales Redistribution: Analysis of Final Boundaries</i> by Antony Green	4/98
<i>Implications of the 1998 Federal Election for the 1999 New South Wales Election</i> by Antony Green	5/98
<i>Assisted reproductive technology</i> by Rachel Simpson	6/98
<i>New South Wales State Electoral Districts Ranked by 1996 Census Characteristics</i> by Mark D'Arney	1/99
<i>New South Wales State Election 1999: Electorate Profiles</i> by Mark D'Arney	2/99

## ( B ) OCCASIONAL PAPER

TITLE	NUMBER
<i>The Legislative Assembly of New South Wales: 1941 to 1991</i> by David Clune	No 1 / February 1993
<i>Defamation of Public Officials and Public Figures: Special Rules and Free Speech in the United States and Australia</i> by Vicki Mullen	No 2 / August 1995
<i>Gregory Wayne Kable: A Criminal and Constitutional Hard Case</i> by Gareth Griffith	No 3 / May 1996
<i>Electoral Systems and MMP in New Zealand</i> by Gareth Griffith	No 4 / September 1996
<i>Egan v Willis &amp; Cahill: Defining the Powers of the New South Wales Legislative Council</i> by Gareth Griffith	No 5 / March 1997
<i>Childhood Immunisation: The Legal Dimensions</i> by Marie Swain	No 6 / August 1997
<i>Changing Boundaries, Changing Fortunes: an analysis of the NSW Elections of 1988 and 1991</i> by Antony Green	No 7 / October 1998

## ( C ) BRIEFING PAPER

TITLE	NUMBER
<i>Companion Animal Legislation</i> by Marie Swain	1/98
<i>Unfair Dismissal: The New Laws</i> by Honor Figgis	2/98
<i>Constitutional Monarchy or Republic? Implications for New South Wales</i> by Gareth Griffith	3/98

<i>Water Reforms in New South Wales</i> by Stewart Smith	4/98
<i>Reforming the Waterfront: Background to the Current Debate</i> by Honor Figgis	5/98
<i>Land Tax in New South Wales</i> by Rachel Simpson and Honor Figgis	6/98
<i>Coastal Management in NSW: An Update</i> by Stewart Smith	7/98
<i>Initial Responses to the Wood Royal Commission Report on Paedophilia</i> by Rachel Simpson	8/98
<i>Street Offences and Crime Prevention</i> by Gareth Griffith and Rachel Simpson	9/98
<i>Rural Sector: Changing towards 2000</i> by John Wilkinson	10/98
<i>Air Pollution in Sydney: An Update</i> by Stewart Smith	11/98
<i>The Management of Sydney Harbour Foreshores</i> by Stewart Smith	12/98
<i>Urban Planning in New South Wales: Current Issues</i> by Stewart Smith	13/98
<i>The Commission for Children and Young People Bill 1998 and Other Child Protection Initiatives</i> by Rachel Simpson	14/98
<i>The Native Title Debate: Background and Current Issues</i> by Gareth Griffith	15/98
<i>The Quality of Sydney's Drinking Water: Current Issues</i> by Stewart Smith	16/98
<i>Home Invasion and Self-Defence: An Update</i> by Gareth Griffith	17/98
<i>Mandatory &amp; Guideline Sentencing: Recent Development</i> by Honor Figgis	18/98
<i>Tourism in NSW: Possibilities for Rural Regional Areas</i> by J. Wilkinson	19/98
<i>Privacy Law Reform: Issues and Recent Developments</i> by Gareth Griffith	20/98
<i>Probation: An Overview</i> by Honor Figgis	21/98
<i>National Parks in NSW</i> by Stewart Smith	22/98