

**Supplementary
Submission
No 408a**

INQUIRY INTO COAL SEAM GAS

Organisation: Gloucester Shire Council

Date received: 31/10/2011



Consideration of Exploration & Mining

A New Approach

Community Survey Results

EXPLORATION & MINING - COMMUNITY SURVEY RESULTS

1. Rate the Social Impact of Exploration and Mining activities on the Community?

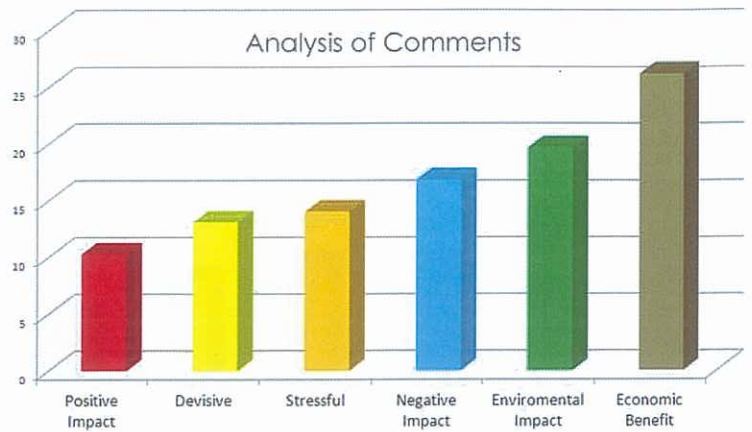
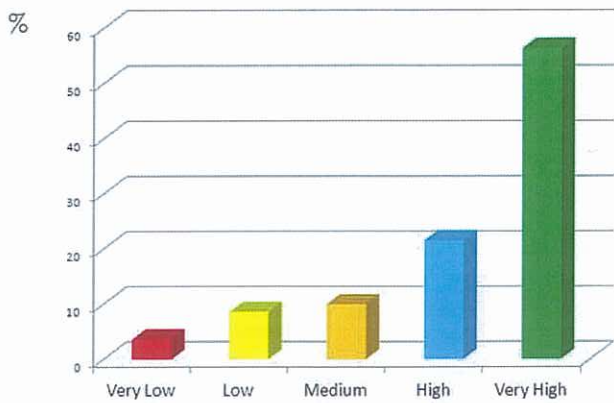

2. Can Agriculture and Mining/Exploration Co-exist?

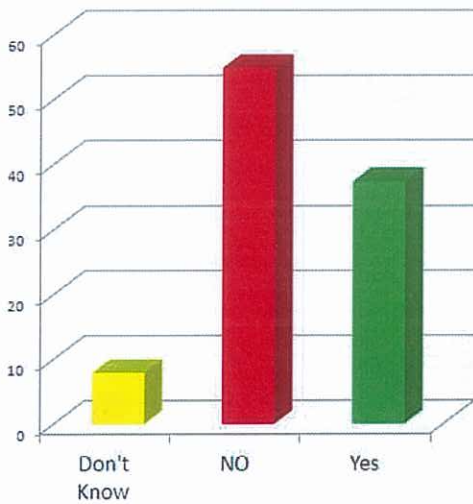

3. Should Mining/Exploration activities occur in Scenic/Environmental Areas?

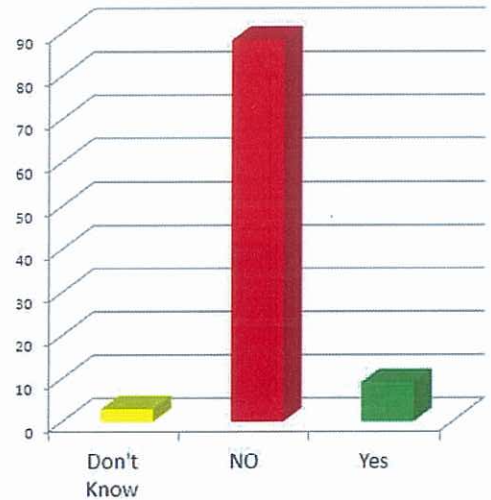

4. Is the Value of Agriculture ranked higher than that of Mining/Exploration?

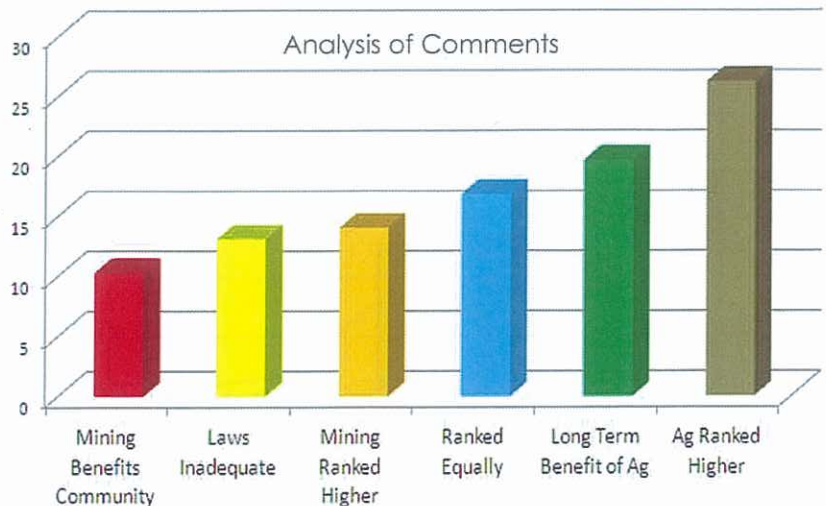
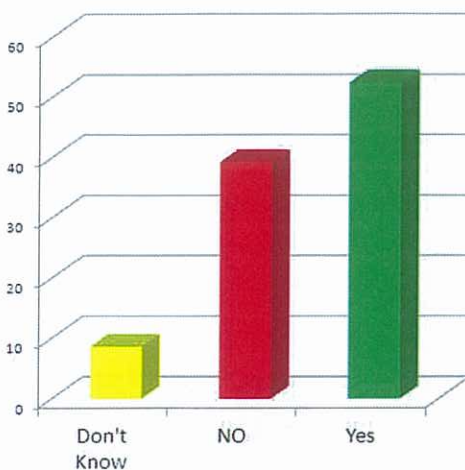

EXPLORATION & MINING - COMMUNITY SURVEY RESULTS - 2

5. Should Land Offsets be allowed for future Mining Developments?

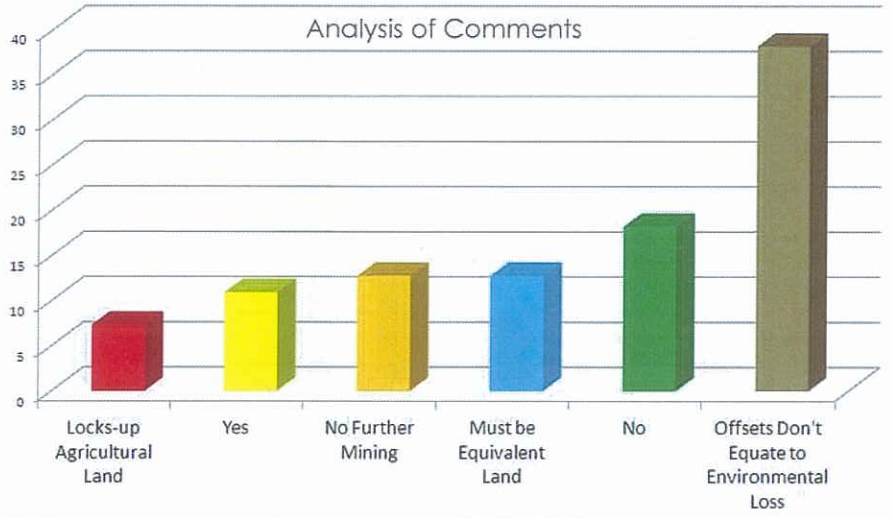
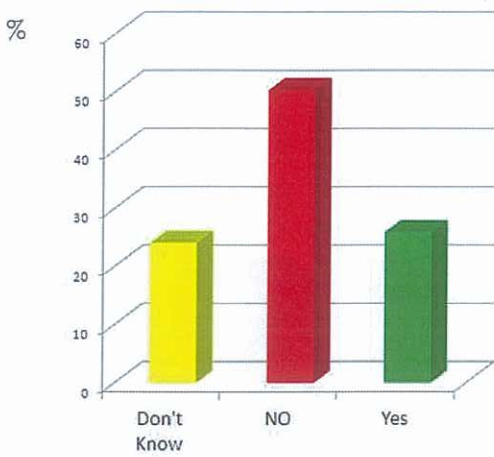

6. Should mining companies undertake an economic assessment of mining and compare this with existing economic activity and social, environmental and community impact?

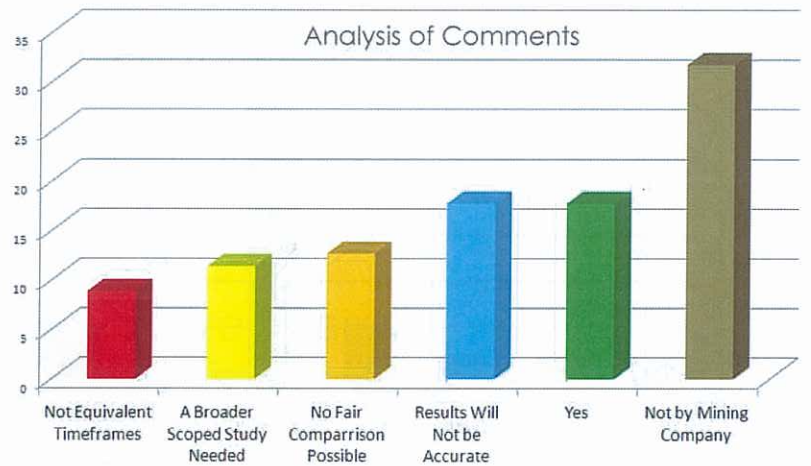
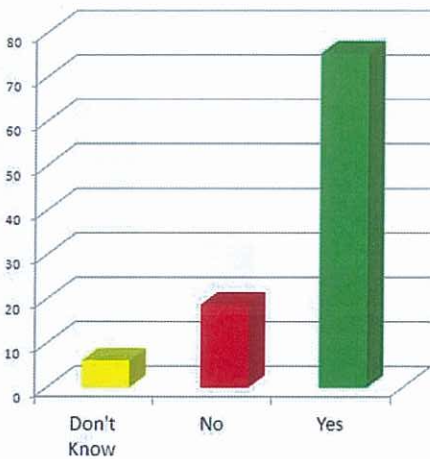

7. Please rate the importance of the impact of Water Security Issues attributable to mining?

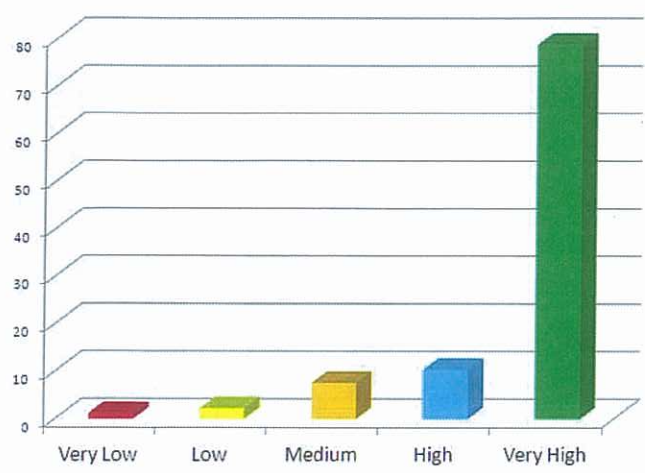

8. Please rate the importance of Air Quality issues attributable to mining/exploration?

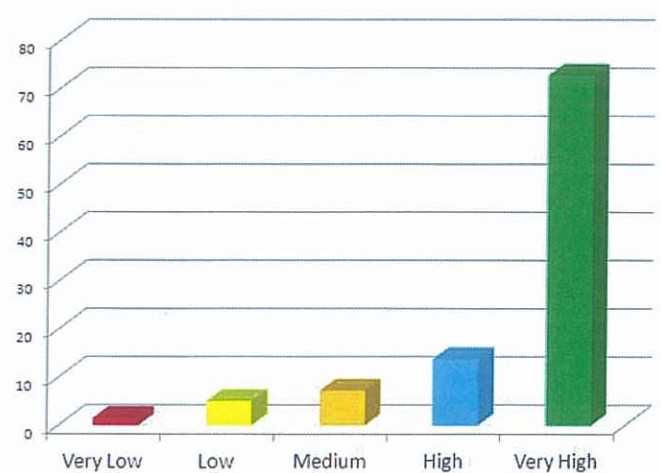

EXPLORATION & MINING - COMMUNITY SURVEY RESULTS - 3

9. Please rate the Importance of Noise Impact Issues to exploration and mining activities?

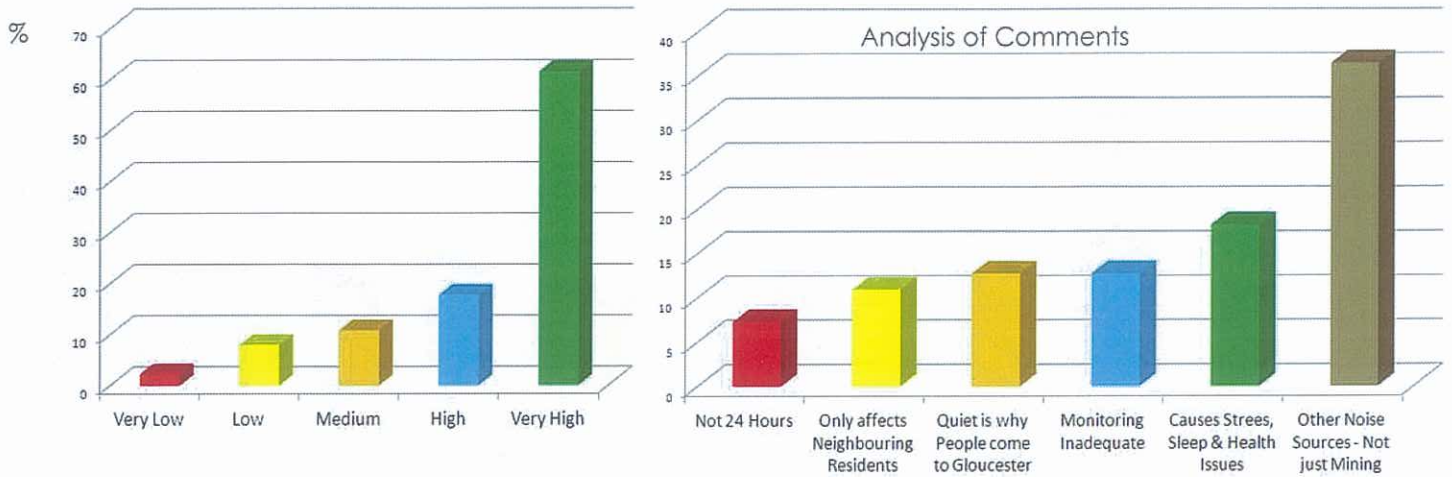

10. Please rate the importance of the impact of General Health effects attributable to exploration and mining activities?

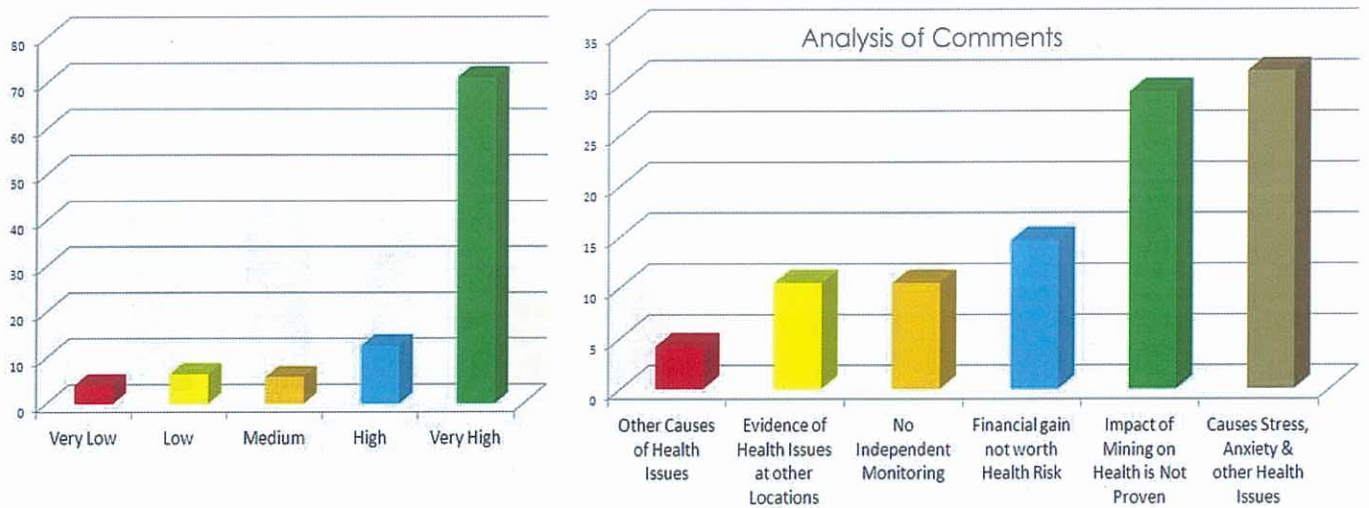

11. Should mining/exploration companies be required to acquire land or pay compensation for mining related social impacts?

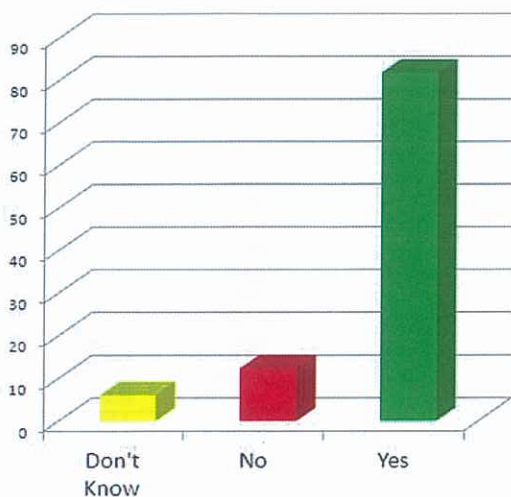

12. Demographics - Male 53.2%
Female 46.8%

