

491750759

501750759

611750759

881750759

1161012

211120112

211328153

511750759

1021750759

81132815

1051750759

311

521750759

611750759

9217

531750759

541750759

741750759

581750759

561750759

551750759

2131750735

90750735

9750735

10917

1



Surveyed by
Crown Pipes
27/10/12
Resolved to Parish Yes / No

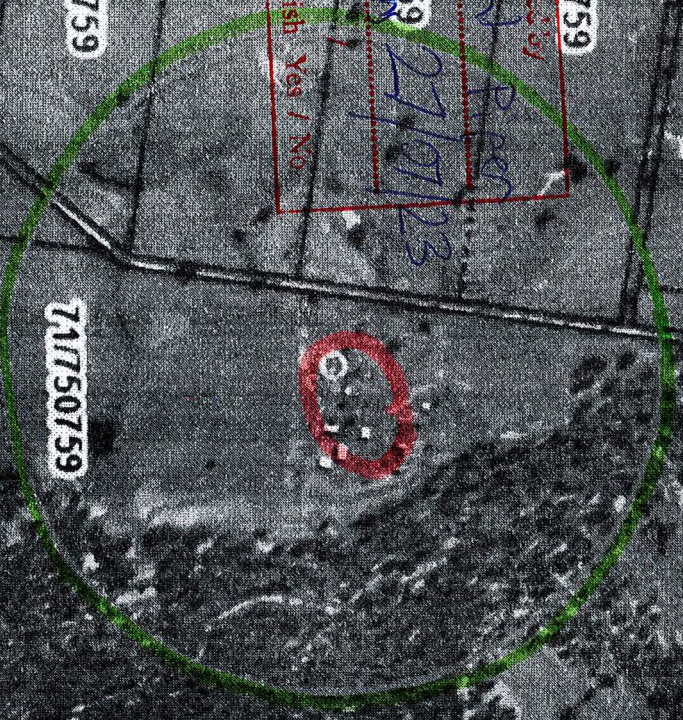

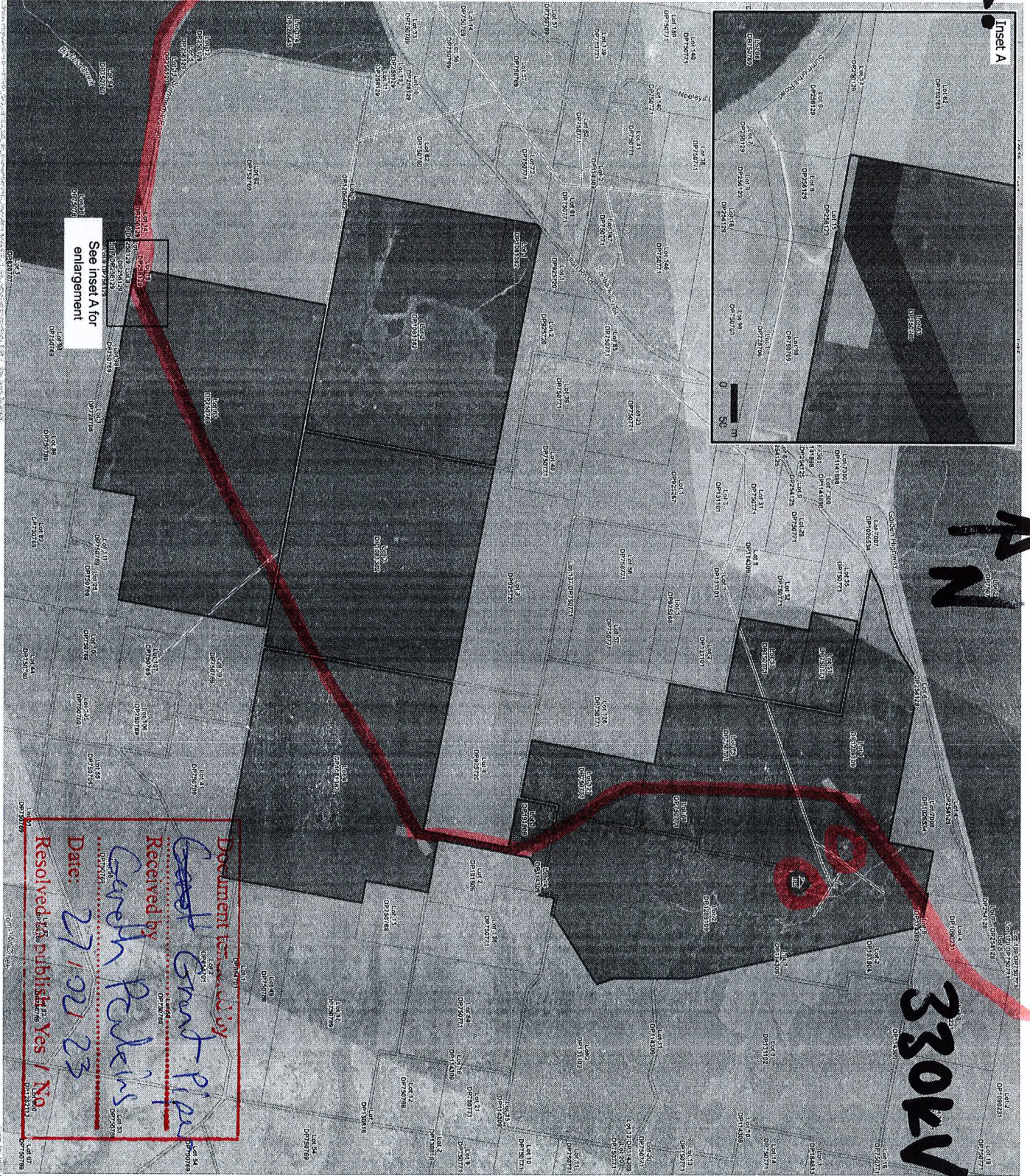

AN

330kV

See Inset A for enlargement

Document received by
~~Grant Piper~~
 Received by
 Grant Piper
 Date: 27/02/23
 Resolved & published Yes / No



- Legend
- PROPERTY BOUNDARY
 - INDICATIVE PERMANENT EASEMENT
 - ACQUISITION AREA - 330kV LINE
 - CONSTRUCTION EASEMENT - 330kV LINE
 - CONSTRUCTION EASEMENT - BRAKE & WINCH
 - INDICATIVE CONSTRUCTION EASEMENT (ADJACENT PROPERTY)
 - ESSENTIAL ENERGY PERMANENT UNDERGROUND EASEMENT ACQUISITION
 - EXISTING ESSENTIAL ENERGY POWERLINE
 - DWELLING LOCATION
 - CADASTRAL BOUNDARIES
 - WATERCOURSE
 - NPWS RESERVES

Acquisition Type	Approximate Temporary Area (ha)	Approximate Permanent Area (ha)
Construction Easement - Brake & Winch	4.05	
Construction Easement - 330kV Line	51.85	
Indicative Permanent Easement Acquisition Area - 330kV Line		51.80
Essential Energy Permanent Underground Easement Acquisition		0.05

This sketch plan has been drawn using cadastre taken from the NSW Government Digital Cadastre Database (DCDB), which may be inaccurate in some locations.
 Dimensions and positions of permanent interest to be acquired in relation to boundaries are subject to final survey

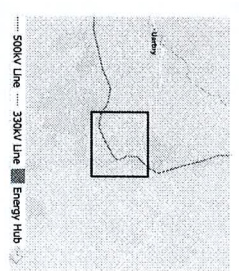

PLAN SHOWING INTERESTS TO BE ACQUIRED BY ENERGYCO FOR THE CWO REZ PROJECT
 SKETCH PLAN: 2034.00.00
 DATE PREPARED: 22/05/2023

3.
27
AN

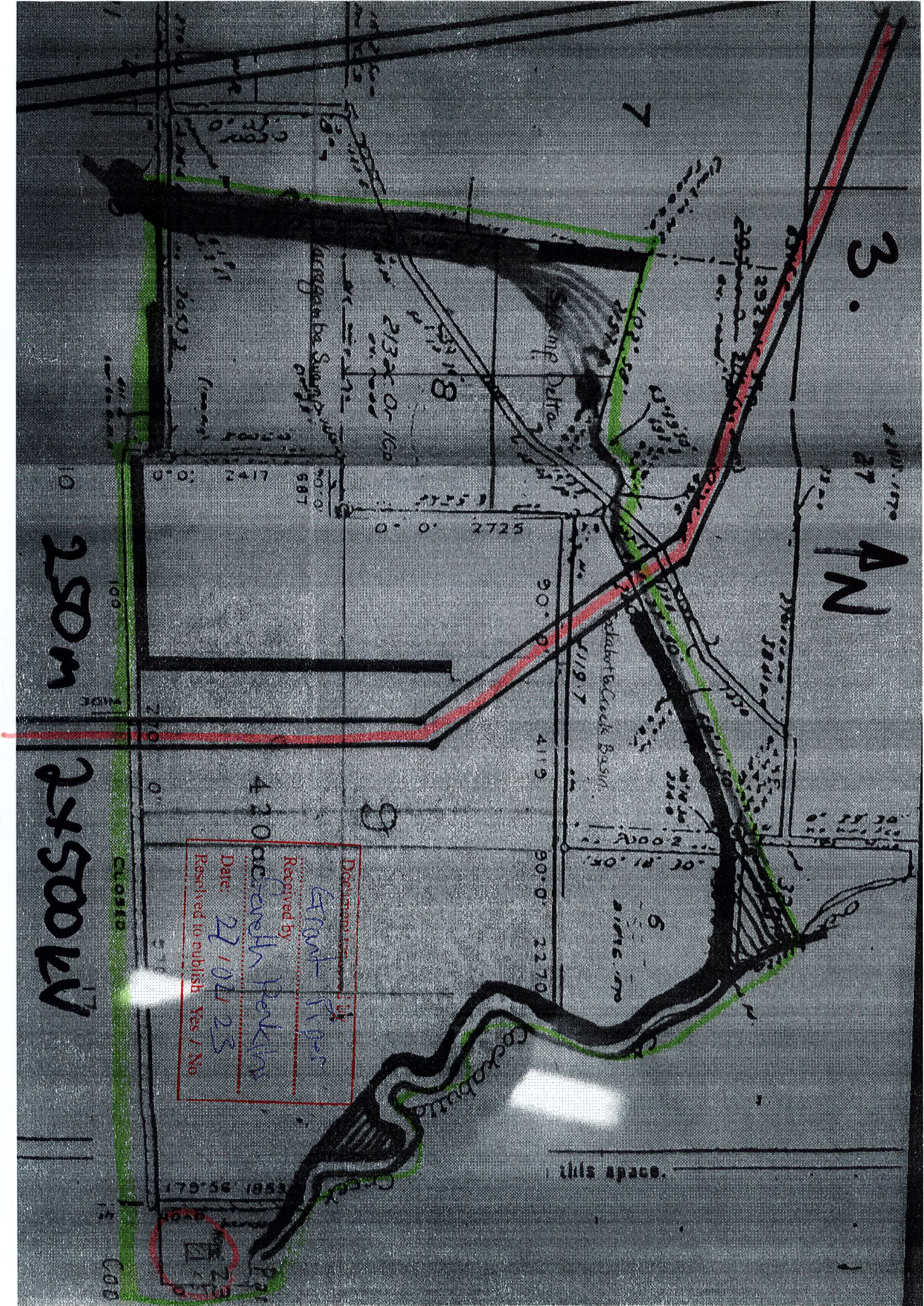

Document received by
 Grant Perkins
 Received by
 Grant Perkins
 Date: 27/02/23
 Released to publish: Yes / No

250m
 2x500W

this space.