Draft Newcastle Airport Master Plan, September 2017
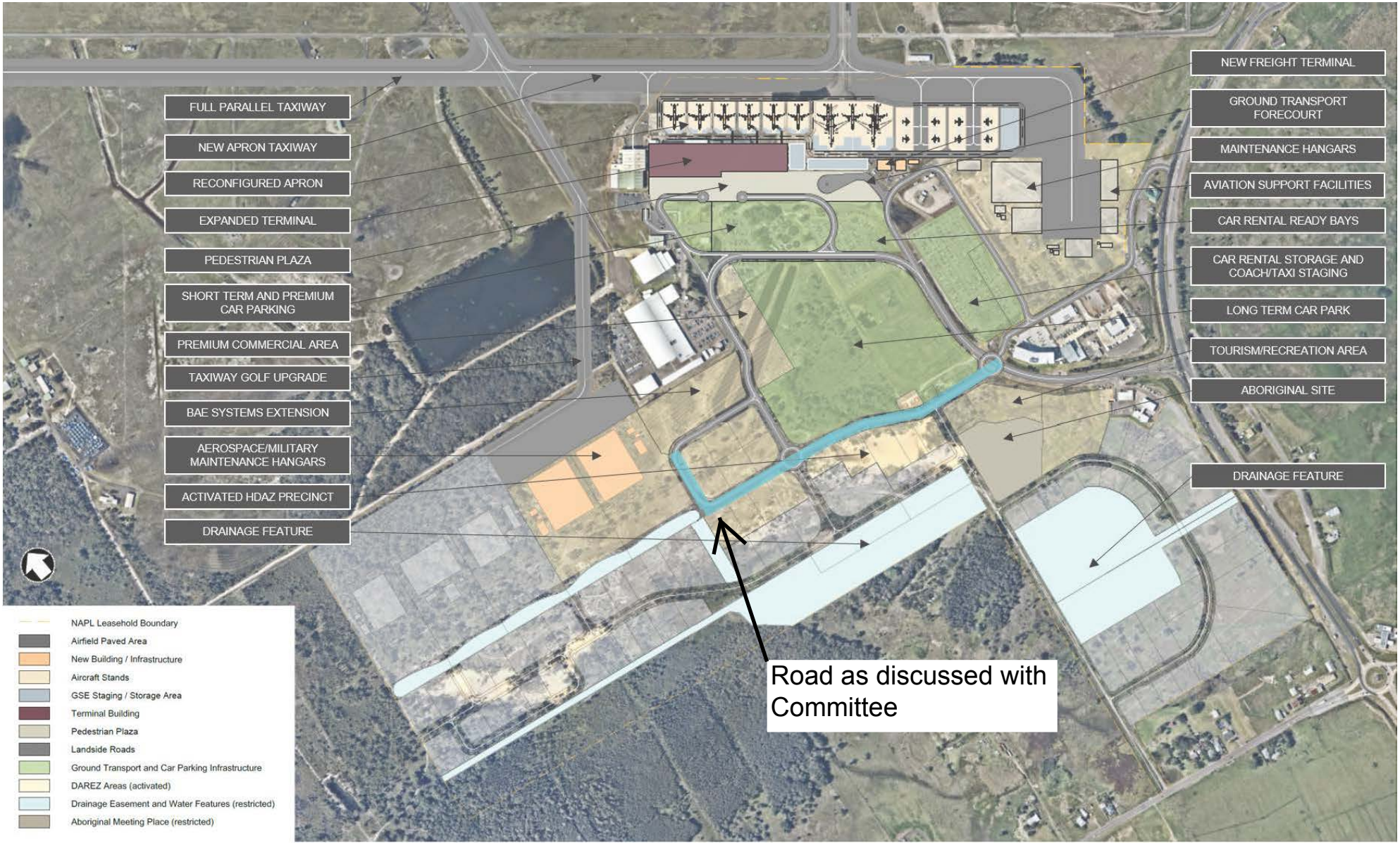
(Subject to Defence consideration)