

Peel Native Flora and Fauna Reserve Trust
Chair: Anne Kerle
Secretary: Deborah Munns
C/- PO Box 1378
Bathurst NSW 2795



ENVIRONMENTAL VALUES OF THE PEEL NATIVE FLORA AND FAUNA RESERVE, A CROWN RESERVE

A CASE STUDY

Document received by
Ms Beu Smiles
Received by
Samuel Griffith
Date: 2 / 8 / 16
Resolved to publish <input checked="" type="radio"/> Yes / No

Introduction

The Peel Native Flora and Fauna Reserve is 170.6ha of remnant native vegetation in the highly cleared landscape of the Central West of NSW. It lies approximately 15km north of Bathurst and is a critical element in a network of small remnant patches of native vegetation which are essential for the survival of a number of listed threatened species as well as many regionally threatened species and vegetation communities (Map attached).



This majority of this land was originally gazetted as the Peel Common in 1891. It was changed to the Peel Native Flora and Fauna Reserve designated for "promotion of the study and the preservation of native flora and fauna" in 1978 at the request of the Trust managing the Common at that time. In 2008 the then Trust requested the addition of 22.72 hectares of crown land parcels adjacent to the northern boundary of the original Peel Common. These two components now comprise the Peel Native Flora and Fauna Reserve.

The Peel Reserve is currently managed by a Community Trust of seven members: six local Peel residents and one regular user of the reserve who resides in Bathurst. In the 18 months since the appointment of this Trust we have established management objectives for the reserve, are having ongoing communication with the local community to establish their priorities for its use and management and are developing a Plan of Management which includes priority strategies and actions we believe can be effectively addressed in the life of this Trust.

There is an adjacent block of remnant vegetation on crown land managed by Bathurst Regional Council. There has been no evidence of any management actions being undertaken on this land in recent years although it was included in a Biodiversity Management Plan completed for Council in 2013. It is clearly of low priority despite the presence of weeds, rubbish and severe erosion requiring attention. Ideally these two blocks of remnant vegetation could be jointly managed.

Landscape features

The Reserve is dominated by a rocky ridge to 800m in altitude (Hangman's Hill), sloping to foot slopes and drainage plains at 700m. Surrounding landuse is predominantly sheep and cattle grazing with some areas used for cropping.

As previously noted the Peel Reserve is one element of a network of remnant native vegetation and faunal habitat in this landscape. Remnant vegetation connections are through the woodland remnants in the village of Peel, the narrow riparian corridors along the Winburndale Rivulet and Clear Creek and the highly valuable habitat trees remaining as scattered paddock trees.

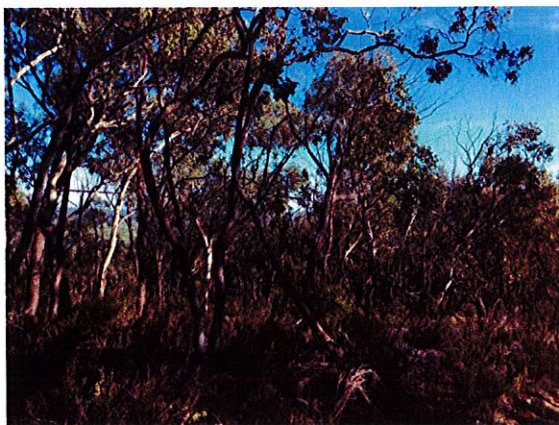

Environmental values

Vegetation and Floristic values

Because of the rocky terrain and poor soils at the Peel Common, the area has not been cleared for agriculture however historical evidence suggests that significant quantities of timber were removed in the early years of settlement of this region, especially during the gold rush period and stumps remain as testament to this. The lower areas have been grazed with stock incursions from adjacent properties and there is a travelling stock reserve in one corner. Despite this early disturbance of the native vegetation, it is an important remnant in the context of the landscape of the Bathurst region, the oldest Australian agricultural landscape inland of the Great dividing Range.

Vegetation survey

A systematic vegetation survey was carried out in October 1995 by Donna Windsor (now Dr Donna Johnston, restoration ecologist). The dominant vegetation community in the Reserve is shrubby and grassy Tablelands Dry Sclerophyll Forests dominated by Red Box (*Eucalyptus polyanthemos*), Red Stringybark (*E. macrorhyncha*) and Bundy Box (*E. goniocalyx*). Grassy Box Gum Woodlands (Yellow box *E. melliodora*, Blakely's Red Gum *E. blakelyi*, Apple Box *E. bridgesiana* and Rough-barked Apple *Angophora floribunda*) are found on the lower slopes and drainage plains.



Floristic records

Seventy four plant species were recorded by Windsor in 1998 from an assessment of nine 5x5m vegetation plots. No systematic floristic list is currently being recorded but opportunistic observations by Trust members are gradually expanding. For example, Windsor (1998) listed four orchid species but our observations suggest there are at least nine species of orchids in the reserve.

Fauna

Faunal habitat

The faunal habitat in the reserve is both varied and of good quality, including features such as standing and fallen large woody debris, open forest with litter cover (Windsor found >90% ground cover in all her plots), mixture of a grassy and shrubby understorey, healthy woodland and forest tree cover, mistletoe, tree hollows and trees with decorticated bark. There are also several small dams in the land added to the Reserve in 2008.

Bird diversity

A list of bird species has been compiled since the current trust commenced its role (attached). To date 84 species have been recorded including six listed threatened species and a dominance of woodland bird species. Introduced species have not been recorded within the Reserve despite sparrows, starlings and an occasional Indian Mynah being recorded in the adjacent village and cleared land.

Other vertebrate diversity

No survey has been conducted to determine the mammal, reptile or amphibian fauna but incidental records include: four macropods (Eastern Grey Kangaroo, Wallaroo, Swamp Wallaby and Red Necked Wallaby), Common Brushtail Possum and echidna; Blue Tongue and Shingleback Lizard and some small skink species. A diversity of frogs occurs in the adjacent land and is undoubtedly present in and around the dams in the Reserve. Two neighbouring landholders do not view the number of eastern Grey Kangaroos that shelter in the Reserve favourably.

Community values

The Reserve is important to the local Peel community for a variety of reasons. They feel a genuine ownership of the place and are keen for it to remain as a local resource. It is used for walking (with and without dogs), running, horse riding, mountain bike riding, bird watching and a place to get out, contemplate and enjoy the views. Some local are very possessive of the Reserve and are unlikely to welcome "outsiders".

The human history is important, including the recording of the use of some of the remnant shacks and other artefacts that are still present. Aboriginal heritage is also recognised with some of the land having been granted to the local people through the land rights act and the importance of places in the adjacent landscape. This includes the burial site of the local hero, the warrior Windradyne, on nearby Brucedale. Brucedale is owned by David Suttor, a direct descendant of the original European settler in Peel area. The Suttor family also retains a keen interest in maintaining the health of the Reserve.



Management challenges

Control of motor vehicle and dirt bike access

At the time the current Trust took over the management of the Reserve there was a significant problem with use of the tracks by motor vehicles and dirt bikes. These are prohibited activities from a Native Flora and Fauna Reserve. The tracks within the Reserve were bulldozed through some years ago by the local RFS as a preventative measure but were not located with any consideration for the potential for erosion. There are some significant erosion issues in the reserve that were being exacerbated by vehicular access.

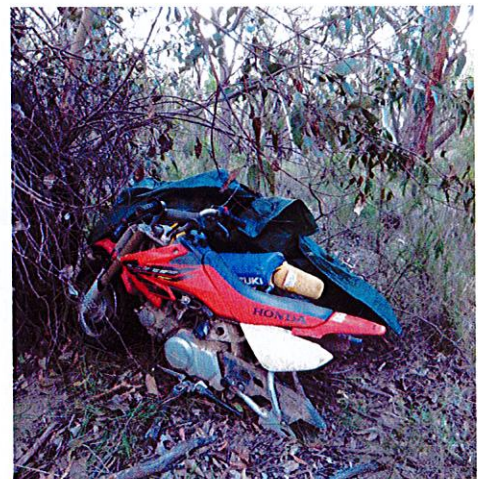

The first activity undertaken by the current Trust was to place large chains across the track access points. This has resulted in a dramatic reduction in vehicular access to the reserve and a consequent accumulation of litter on the tracks which will ultimately assist in some erosion repair. We are currently in the process of having horse access gates installed and will ultimately replace the chains with gates when funding is available.

Boundary fencing and neighbour relationships

Earlier in 2014 we had a significant problem with incursion of stock from the property to the east of the Reserve. The fence is mostly the original fence with very old logs as fence posts in various sections. It is in very poor repair and is no barrier to the movement of stock. The landholder blames the kangaroos for the state of the fence!

We are very keen to build a better relationship with our neighbouring landholders and ultimately to develop a joint agreement that will enable us to replace the fence. Funding will have to be sourced externally.

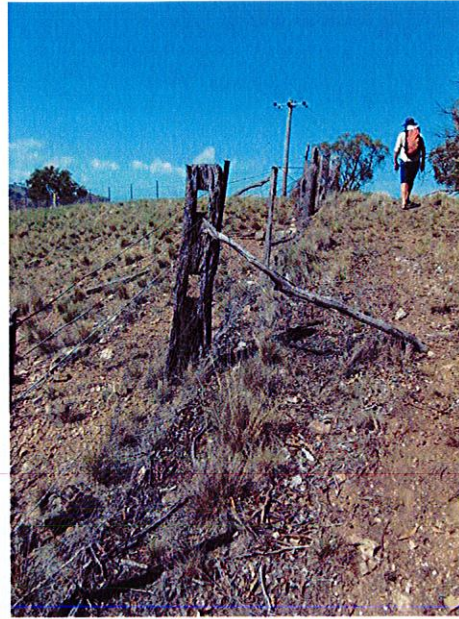
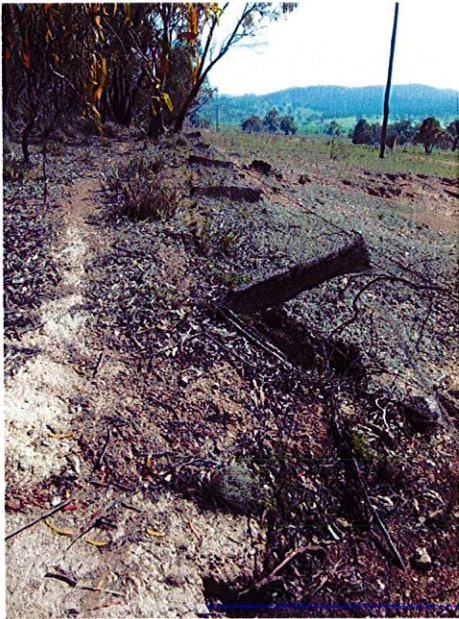

Weed and feral animal control

There are few weeds in the Reserve and these are being managed without needing to resort to large scale eradication programmes. A few clumps of blackberry are being sprayed and controlled for the Trust by David Suttor (Bruce Dale). Serrated Tussock and St John's Wort are present but only in small areas and being managed by hand pulling and chipping.

Rabbits are well established on the southern edge of the Reserve, adjacent to farmland. We will need to do a further assessment of the ability to control these.

Erosion control and repair

Some parts of the Reserve have highly erodible soils and to a significant degree these gullies have stabilised. Of more concern is the initiation of new erosion along the tracks and the need to control this before they become a significant problem.



Management approach

In order to be strategic and enable issues to be addressed without being too ambitious for a group of busy people, we are in the process of developing a Plan of Management. Our agreed purpose, Vision and Objectives are attached. We are still developing the outcomes and actions for each of the objectives. As Peel is so close to Bathurst and subdivisions are slowly moving north along the Sofala Rd we also believe we need to be planning for a potential future increase in usage of the Reserve.

A small amount of funding was available from the previous Trust but further funding will need to be obtained for any costly actions e.g. fencing.

Community engagement is a very important element of our approach, especially given the previous comments regarding "ownership" of the Reserve by many of the local Peel community. To date we have circulated a letter to the local residents informing them of who the Trust members are, contact details and a brief description of the reserve and what can and cannot be done there. We plan to have some events to engage the community held in the Reserve and another to try to canvas local opinions regarding management. We have also been involved with the running of a Music festival at the old Peel National School in association with the School Trust. We are also in the process of replacing the existing very out of date signage. It is currently being designed and the contents of the proposed signs are attached.

The Peel Native Flora and Fauna Reserve Trust families



PEEL NATIVE FLORA AND FAUNA RESERVE TRUST

Our Plan of Management (POM) 2013 – 2017

Statutory Purpose:

“Promotion of the study and the preservation of native flora and fauna”

Our Vision:

Visitors to the reserve in 2017 will find resilient ecosystems in a largely natural landscape. Priority threats to the reserves values will have been identified and will be in the process of being progressively addressed. Historically degraded areas will be on the mend. The Peel and broader regional community will be supportive of the skillful and thoughtful management work being carried out by the Trust. The reserve will be known, valued and visited as a high quality site for nature appreciation and study. It will be part of a broader evolving network of land effectively managed for biodiversity in the region.

The objectives we aspire to reach:

Objective 1: Knowledge.

Land management initiatives and education projects guided by adequate knowledge of the values of the reserve and surrounding lands, the threats to ecosystem resilience as well as the most up to date thinking and way of doing things.

Objective 2: Land management.

The reserve and priority nearby lands effectively managed to protect and enhance the natural values and ecological resilience of the reserve.

Objective 3: Visitation, use & education.

The Peel and wider community motivated to use the reserve responsibly and supporting the Trusts management work as well as benefiting from the educational potential of the reserve.

Objective 4: Collaboration and community relations.

Positive ongoing relations between the Trust and reserve users, reserve neighbors and other reserve stakeholders.

Objective 5: Governance.

The Trust operated as an effective land management organisation.



WELCOME

This reserve is protected for the study & preservation of
plants and animals (Crown Lands Act 1989) and is
managed by the

Peel Native Flora and Fauna Reserve Trust

PLEASE **ENJOY** LOW IMPACT ACTIVITIES SUCH AS:

- ❖ Walking , running & cycling
- ❖ Dog walking
- ❖ Bird watching
- ❖ Nature study & contemplation
- ❖ Horse riding

PLEASE **DO NOT**:

- ❖ Use any motor vehicles, including motor bikes,
without authorisation
- ❖ Dump ANY rubbish (including household waste,
plant material or animal carcasses)
- ❖ Collect firewood
- ❖ Light fires
- ❖ Remove any substances
- ❖ Graze stock

These activities are **Prohibited**

Please help us by using the reserve responsibly, with respect
and by helping to build our knowledge of the flora and fauna.

Trust contact: 02 63376648



Peel Native Flora & Fauna Reserve Bird Species List

February 2014

The Peel Native Flora and Fauna Reserve (R91214) was created by gazettal under the NSW Crown Lands Act in August 1978. Additions in October 2008 increased the area of the reserve to a total of 170.6Ha. The statutory Public Purpose of the reserve is the "*promotion of the study and the preservation of native flora and fauna.*" The reserve is managed by a Crown Lands Trust appointed by the NSW Minister for Lands.



Sharp eyed birders in shrubby woodland. Photo; Chris Marshall

The reserve is dominated by variably shrubby and grassy Tablelands Dry Sclerophyll Forest on ridge crests and side slopes. Areas of Grassy Box Gum Woodland occur on foot slopes and drainage plains.

The current bird list reflects the very good quality habitat in the reserve with a dominance of woodland dependent species, no introduced exotic species and the presence of six species declared Vulnerable under the provisions of the NSW Threatened Species legislation. Some of the outstanding bird habitat qualities that favour particular groups of woodland birds include:

- Standing and grounded large woody debris,
- Areas of open forest litter groundcover,
- A variable grassy and shrubby understory,
- Healthy forest and woodland trees with good potential nectar flows,
- A balance of Mistletoe with outstanding nectar and nesting qualities, and
- A mix of smooth and rough barked tree species.

Habitat diversity has been increased by the presence of a number of small artificial ponds.

The reserve, while outstanding in its own right, is part of a broader network of remnant habitat across the Bathurst Region. It is tenuously connected to this network via the woodland remnants in the village of Peel, the narrow riparian corridors of the Winburndale Rivulet and Clear Creek as well as the scattered paddock trees in nearby rural lands.

The Bird List for the reserve has been compiled from the records of a limited number of observers who have visited the locality on a generally ad hoc basis. Records are confined to observations in and above the reserve. While the list is impressive, there is considerable potential to expand it with further more sustained and systematic observation over varied seasons.



Open Red Box woodland. Photo: Chris Marshall

Names and listing: Christidis, L. and W.E. Boles. (2008) Systematics and Taxonomy of Australian Birds. CSIRO Publishing, Melbourne.

Conservation Status: NSW Threatened Species Conservation Act, 1995

Observers: Chris Marshall, Laurie Cole, Brett Ranshaw, Mike Fleming and Hamish Porter.

	SPECIES	THREATENED STATUS	NOTES
1	Pacific Black Duck		Artificial pond
2	Common Bronzewing		Open groundcover with Exocarpus shelter
3	Crested Pigeon		Rural edge
4	Peaceful Dove		NE Corner
5	White-faced Heron		Artificial pond
6	White-faced Heron		Artificial pond
7	Brown Goshawk		Forest canopy
8	Wedge-tailed Eagle		Overhead and ground scavenging
9	Little Eagle	VULNERABLE	Overhead
10	Nankeen Kestrel		Rural edge
11	Brown Falcon		Rural edge
12	Peregrine Falcon		Overhead. Hamish Porter Feb 2014
13	Gang Gang Cockatoo	VULNERABLE	Winter visitor
14	Galah		
15	Sulphur-crested Cockatoo		
16	Australian King-Parrot		
17	Crimson Rosella		
18	Eastern Rosella		
19	Red-rumped Parrot		Rural edges
20	Eastern Koel		Summer visitor
21	Horsfield's Bronze-Cuckoo		
22	Pallid Cuckoo		Woodland & rural edge
23	Fan-tailed Cuckoo		
24	Eastern Barn Owl		
25	Laughing Kookaburra		

	SPECIES	THREATENED STATUS	NOTES
26	Sacred Kingfisher		Small hollow dependent
27	Rainbow Bee-eater		Summer visitor
28	White-throated Treecreeper		Rough-barked trees
29	Superb Fairy-wren		Open ground
30	White-browed Scrubwren		Dense shrubbery
31	Speckled Warbler	VULNERABLE	Open ground and tussocks
32	Weebill		Canopy
33	Western Gerygone		Canopy
34	White-throated Gerygone		Canopy
35	Striated Thornbill		Canopy
36	Yellow Thornbill		Shrubbery
37	Yellow-rumped Thornbill		Rural edge
38	Buff-rumped Thornbill		Open ground
39	Brown Thornbill		Shrubbery
40	Spotted Pardalote		Canopy
41	Striated Pardalote		Canopy, small tree hollows
42	Eastern Spinebill		Styphelia nectar flow
43	Yellow-faced Honeyeater		Euc blossom
44	White-eared Honeyeater		Euc exudates
45	White-plumed Honeyeater		Canopy
46	Noisy Miner		SW Corner colony
47	Red Wattlebird		
48	Brown-headed Honeyeater		Euc nectar flow
49	White-naped Honeyeater		Euc nectar flow
50	Noisy Friarbird		Euc nectar flow
51	Varied Sittella	VULNERABLE	Rough-barked trees
52	Black-faced Cuckoo-shrike		Canopy and overhead
53	White-winged Triller		Summer visitor
54	Crested Shrike-tit		Rough-barked trees
55	Cicada Bird		Summer visitor
56	Golden Whistler		Canopy Winter visitor

	SPECIES	THREATENED STATUS	NOTES
57	Rufous Whistler		Middle Canopy
58	Grey Shrike-thrush		Canopy
59	Olive-backed Oriole		Summer visitor
60	Masked Woodswallow		Canopy and above
61	White-browed Woodswallow		Canopy and above
62	Dusky Woodswallow		Canopy and above
63	Grey Butcherbird		Rural edges
64	Pied Butcherbird		Rural edges. Unusual sighting for the Bathurst Region.
65	Australian Magpie		
66	Pied Currawong		
67	Grey Currawong		Uncommon
68	Grey Fantail		Canopy spaces
69	Willie Wagtail		Rural edges
70	Australian Raven		
71	Leaden Flycatcher		Summer visitor
72	Restless Flycatcher		Summer visitor
73	Magpie-lark		Rural edges
74	White-winged Chough		Open ground in woodland
75	Jacky Winter		Winter visitor
76	Scarlet Robin	VULNERABLE	Winter visitor, shrubbery & woody debris
77	Eastern Yellow Robin		Shrubby understory. Low tree branches
78	Rufous Songlark		Rural edge
79	Silver Eye		
80	Welcome Swallow		Overhead
81	Martin sp		Overhead
82	Mistletoebird		Mistletoe and tree canopies
83	Red-browed Finch		Open grassy areas in woodland
84	Diamond Firetail	VULNERABLE	Open grassy areas in woodland



Shrubby Woodland. Photo: Chris Marshall



Lomandra understory. Photo: Chris Marshall

Habitat loss and landscape degradation: the disastrous outlook for vertebrate fauna in central western NSW

Anne Kerle¹, David Goldney² and Mike Fleming³

¹ Consultant ecologist, 5 Fitzroy Street, Peel NSW 2795 annekerle@bigpond.com

² Cenwest Environmental Services, 174 George Street, Bathurst NSW 2795

³ Office of Environment and Heritage, NSW Dept. Premier and Cabinet, PO Box 1967, Hurstville NSW 2220

ABSTRACT

The Central West and Lachlan Catchments lie west of the Great Dividing Range in central NSW and have been subjected to extensive land clearing, grazing and agricultural pressures beginning in the 1820s. Many vertebrate species are known to have disappeared from these catchments but reliable data for species diversity, distribution, abundance and conservation status are not available. For this assessment of the diversity and status of the vertebrate fauna in these catchment areas a comprehensive database of vertebrate records was established, species distributions mapped, faunal communities determined by pattern analysis and conservation status determined at a regional level. The extent of post-European human-induced landscape change was evaluated by assessing the degree of habitat loss, loss of landscape function and resilience through changes to the water cycle, soil and energy flow and the impact of invasive species, diseases and agricultural pollution.

Of the 595 vertebrate species verified for these catchments, 6% are introduced, 12% have been listed in NSW under the *Threatened Species Conservation Act 1995*, 4% by the *Commonwealth Environment Protection and Biodiversity Conservation Act 1999*, 40% are regionally vulnerable, 20% regionally endangered and 2% likely to have become extinct in the region. Overall we estimate that 64% (382) of species are declining. These statistics present a grim picture of the survival of vertebrates in these catchments and potentially for the sheep-wheat belt of eastern Australia. The extreme loss of habitat and its poor condition across much of these catchments followed by serious changes to the functioning of the landscape provide clear reasons for the catastrophic decline of vertebrates in this landscape. If this serious decline in the Central West and Lachlan catchments is to be halted, strategies aimed at habitat and landscape restoration must be developed. Current strategies based on Threatened Species management plans and ad hoc planting for revegetation have not produced results. We need a radical rethink.

Key words: Central West catchment, Lachlan catchment, NSW, vertebrate diversity, distribution, status, communities, habitat loss, habitat condition, human-induced landscape change, landscape function.

<http://dx.doi.org/10.7882/AZ.2014.013>

Introduction

In this paper we discuss the insidious broadscale impacts of human induced landscape change (threatening processes) on wildlife in the Central West of New South Wales (NSW). These impacts are broadscale in both space and time and need to be considered together with the predicted impacts of climate change. The combined impacts are likely to be cumulative, and in some cases synergistic, thereby further adversely impacting the distribution, diversity and abundance of vertebrate fauna in the region which is already under great stress. By comparison disasters such as fires, droughts and floods are definable catastrophic events with impacts that can be measured and assessed.

Study area

The study area covers the Central West and Lachlan Catchment Management Areas (CMAs), approximately 25% of the land surface of NSW. This area extends from Oberon to Bourke and Crookwell to Ivanhoe,

from Australia's oldest inland agricultural lands in the east to the rangelands of the west (Figure 1). It includes the catchments of the Lachlan, Macquarie, Bogan and Castlereagh Rivers and is an ecological transition zone ranging from the temperate Bassian zone in the east (Date *et al.* 2000) to the arid Eyrean zones in the west (Bauer and Goldney 2000). It also encompasses portions of eight biogeographic regions (Figure 2) and four botanical divisions (Anderson 1961).

Post-European human-induced landscape change

Since European settlement this landscape has been dramatically altered resulting in a loss of native vegetation cover, destruction of soil quality and structure, disruption of the landscape hydrology and the introduction of pests and weeds (Bauer and Goldney 2000; Letnic 2000; Kerle *et al.* 2007; Windsor *et al.* 2004). Early descriptions (1813-1841) of the



Figure 1: Location map – Central West CMA(Bathurst to Nyngan) is to the north of the Lachlan CMA(Cowra to Ivanhoe)

upper Macquarie River catchment by explorers and settlers provide a picture of the condition of the rivers, vegetation of the riverbanks and plains and fauna at the time of European settlement as well as the rapid changes that subsequently occurred (Windsor *et al.* 2004). The Macquarie River at Bathurst was described as 'clear and beautiful' in a dry season; the Bathurst plains were treeless grasslands, possibly the product of a severe winter microclimate and cracking clays underlying the alluvial soils; the rivers had 'fringes of fine swamp oaks' and the hill slopes were treed. Fish were abundant in the Fish (hence it's name), Campbell's and Macquarie Rivers and platypus, turtles, frogs, emus and waterfowl were very abundant. Within 13 years of settlement European impact was unsustainable. The land was rapidly stocked with sheep and cattle, the first crops planted in 1819 and vegetation was extensively cleared (Windsor *et al.* 2004). Prior to the establishment of boiling down facilities to produce tallow from 1843, destocking was not possible under adverse conditions in the early days of the Bathurst area and overgrazing occurred regularly (Pearson and Lennon 2010).

Grazing and clearing for farming spread in surges west from these initial settlements across the catchments. The area of inland NSW sown with crops each year in the wheat belt (excluding fallow or ploughed land) has

been estimated from Australian Bureau of Statistics reports (Bedward *et al.* 2007). By 1900 cropping occurred mostly along the eastern edge of the wheatbelt but by the 1920s it was well established with more than 50% of these catchments cropped, cleared and thinned (Goldney and Bowie 1990; Bedward *et al.* 2007). In the 1940s cropping was intensified within land already cleared with further expansion in the 1950s and 1960s. By the 1970s expansion and intensification were occurring in the western rangelands with further intensification in the eastern third of the wheatbelt (Bedward *et al.* 2007).

The European impact on the landscape of western NSW differed from the events that occurred in the east. The fragility of the arid ecosystems was recognised by some landholders over 100 years ago and documented in the Royal Commission of 1901, but is still not well incorporated into landuse management practices (Letnic 2000). Expansion of grazing was initially restricted by the need to remain close to watercourses for watering stock. By 1840 river frontages along the Barwon, Murrumbidgee, Lachlan and Murray were taken up for cattle and sheep runs and extended to the Darling frontages by the 1850s. The pattern of occupation and development changed significantly in the 1870s and 1880s with construction of wells, bores

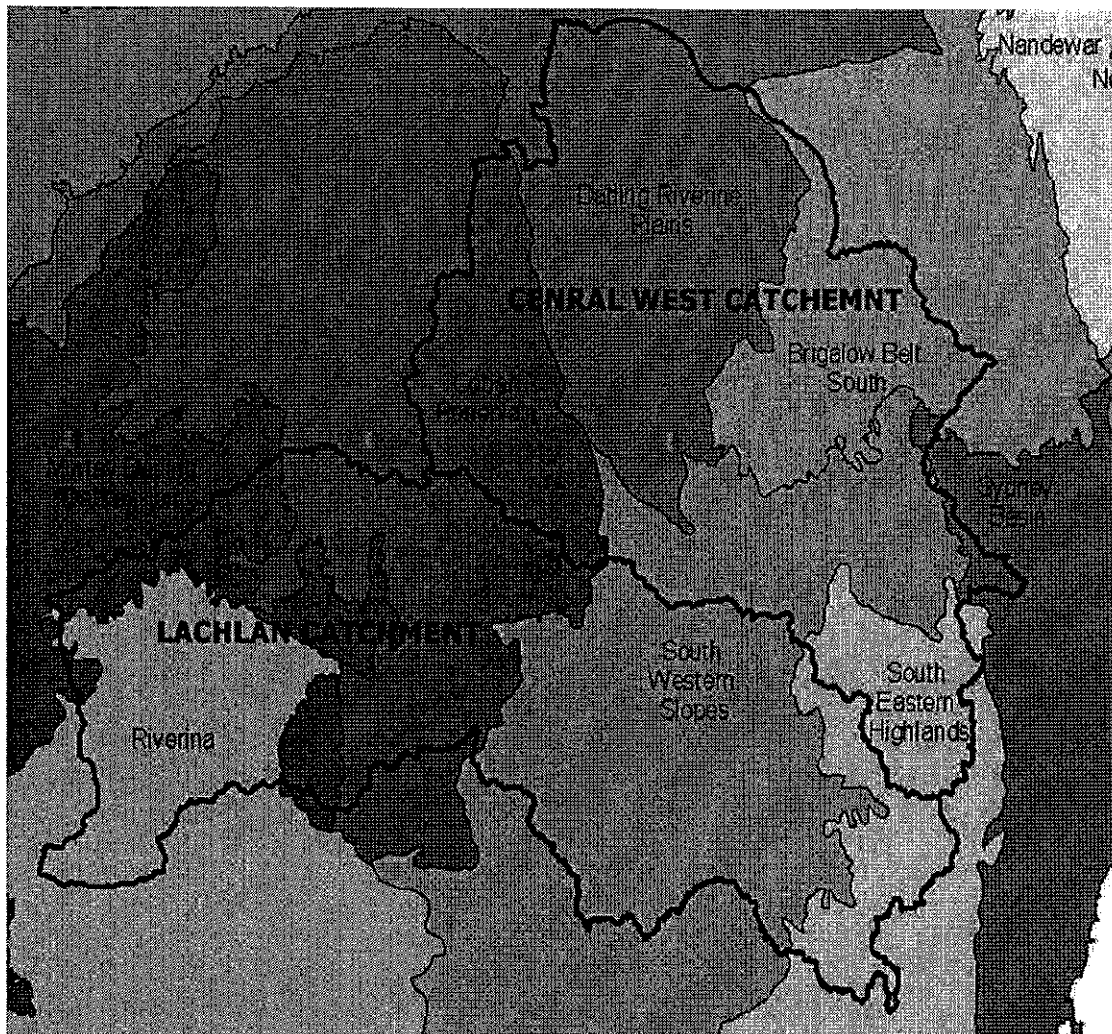

Figure 2: Biogeographic regions of the Central West and Lachlan Catchments

and tanks enabling permanent expansion of stock runs into the dryland (Lunney 1994).

Fencing of stock runs began around this period and this, along with the use of timber for construction of dwellings, firewood, lining of well and mine shafts and for stock fodder led to mass clearing of timber from large areas. The clearing of timber around the many active mining sites and locations increased dramatically following the arrival of steam engines and dependent machines such as mining batteries from around 1880 (Barker 1992). A combination of massive over stocking, rabbit plagues and drought led to the desertification of the landscape which led to the Royal Commission of 1901. The severity and extensiveness of the devastation of this area cannot be overestimated. Vast areas suffered from a complete loss of vegetation and soil to a significant depth and other areas were denuded of vegetation and then buried by the massive volumes of shifting soil. There are many dramatic descriptions from the transcripts of the Royal Commission (Lunney 1994).

With continuing dry conditions from the 1910s to the 1950s, it was not until the 1950s that the landscape

began to be able to recover. Most anecdotal evidence from older landholders clearly indicated that the growth of 'woody weeds' began at this time. From the 1950s to the 1990s the landscape has had good rainfall overall, enabling massive agricultural expansion to occur with the majority of current agricultural and land management practices being developed within the last 50 years of relatively good rainfall, compared with the preceding dry conditions in the first half of the twentieth century (Kerle *et al.* 2007).

As a consequence of the rapid and dramatic changes that occurred in the landscape over 150-160 years after the first crossing of the Blue Mountains in 1813, the extant native vegetation is predominantly regrowth of various ages (Goldney *et al.* 1997) and the soft spongy soils of this landscape have disappeared. This level of vegetation resilience is remarkable but does the landscape recover to its former capacity? Bauer and Goldney (2000) argue from historical records that land degradation, the nature and extent of vegetation clearing, rabbit and sheep eruptions, the development of the pastoral and agricultural industries, the dispersal of cats and foxes and drought events reveal

complex links between anthropogenic and natural events and the patterns of vertebrate decline.

Habitat loss

The extent of the loss and modification of native vegetation in the Central West of NSW is evident from mapping of remnant vegetation in NSW. However, the impact of this on vertebrate diversity and trends in abundance requires assessment of the availability of habitat across each species' distribution. Habitat requirements vary between species and include all factors supporting species' life history strategies: food, nesting and refuge resources through the full life cycle and across the entire range of the species. While some vertebrate species may have specific habitat requirements and narrow feeding niches they rarely respond to plant species *per se*, but rather to a complex set of attributes. These include plant life-form, successional stage, structure and density of the vegetation, landform attributes, presence of water and type of water body, extent and connectivity of the habitat and seasonality of food resources.

Assessment of habitat availability at a landscape scale is difficult and mapping of vegetation communities is most frequently used as a surrogate. But is this available habitat? Vegetation mapping focuses on describing vegetation communities and their component plant species and spatially representing these as communities, associations or alliances. Mapped resolution can vary significantly depending on the baseline data available and this is supplemented by modelling that approximates reality. While this is an appropriate starting point it is important that habitat attributes including species specific critical resources are also incorporated for the purpose of vertebrate species management. Factors such as variation in flowering time between species of the dominant Eucalypt are important determinants and whether the dominant species is *Eucalyptus melliodora*, *E. albens* or *E. viminalis* (for example) may be of little consequence. The area of remnant patches, their condition and connection to other patches are all key attributes in the assessment of habitat suitability.

For this assessment of habitat within the Lachlan and Central West Catchment Management Areas we have used vegetation mapping as the basis for the definition of broad habitat types (BHTs). DEC (2006a,b) identified 75 broad vegetation types (BVTs) within the two CMAs and these have been aggregated into vegetation formations defined by Keith (2004). Further refinement of the BHT definition was based on broad topographic variation which also reflected an east-west gradient, and substrate. A broad habitat type map was constructed (Figure 3). The fourteen BHTs defined from these aggregated BVTs are:

1. Tall Open Forests - Ranges and Tablelands
2. Grassy Woodlands - Ranges and Tablelands
3. Grassy Woodlands - Slopes & Alluvial Plains
4. Grasslands - Ranges, Tablelands and Slopes
5. Grasslands - Alluvial Plains
6. Dry Sclerophyll Forests - Ranges, Tablelands and Slopes

7. Dry Sclerophyll Forests - Plains
8. Freshwater wetlands - Swamps, permanent wetlands, ephemeral wetlands, dams etc.
9. Forested Wetlands - Riverine corridors and floodplains - River Sheoak and River Red Gum.
10. Semi-arid Woodlands - Plains
11. Semi-arid Woodlands - Rocky Outcrops
12. Mallee Woodlands: Dunes and Sandplains - Mallee woodlands/shrublands
13. Arid Shrublands - Chenopod shrublands
14. Arid Shrublands - Tall shrubland/Low woodland.

A description of these BHTs is provided in Goldney *et al.* (2007).

The remnant habitat in the east of the two CMAs is dominated by dry sclerophyll forests while the semi-arid woodlands, mallee and chenopod shrublands are dominant in the west. Over the entire area the remaining native vegetation cover is estimated to be 39% (61% lost) but this varies substantially across the study area. Percent BHT cover for each of the 1:100,000 mapsheets within the two catchment areas ranges from 3% to 100%, much of which is post clearing regeneration (Goldney *et al.* 1997; Goldney *et al.* 2007) (Figure 4).

The percent cover of BHTs per mapsheet has been divided into four classes of fragmentation based on McIvor and McIntyre (2002) and with division of their fragmented class into fragmented and highly fragmented. The cover classes are:

1. Relictual (<10% cover) - 11% (9) of mapsheets
2. Highly fragmented (10-30% cover) - 35% (28) of mapsheets
3. Fragmented (30-60% cover) - 20% (16) of mapsheets
4. Variegated (60-90% cover) - 23% (18) of mapsheets
5. Intact (>90% cover) - 10% (8) of mapsheets

The majority of relictual and highly fragmented 1:100,000 mapsheets are within the eastern two-thirds of the two CMAs while the majority of western mapsheets have more than 60% cover (Figure 4). The mapped remnant habitat includes degraded habitat along drainage lines and on ridges that are unsuitable for agriculture, especially in areas with relictual vegetation cover, some larger patches in degraded condition and mapsheets with 100% cover which is dominated by dense woody shrub growth and is a mixture of healthy and degrading habitats.

Representation of these BHTs in public lands (National Park estate and State Forest) varies not only between habitat types but also between the Central West and Lachlan CMAs. In the Central West 10% of extant native habitat occurs within the reserved lands compared with 13% in the Lachlan catchment and the distribution and extent of each BHT within reserved lands varies from three quarters of Tall Open Forests to almost no Arid Shrublands. The percentage of each BHT within each CMA and within reserved lands is provided in Tables 1 and 2.

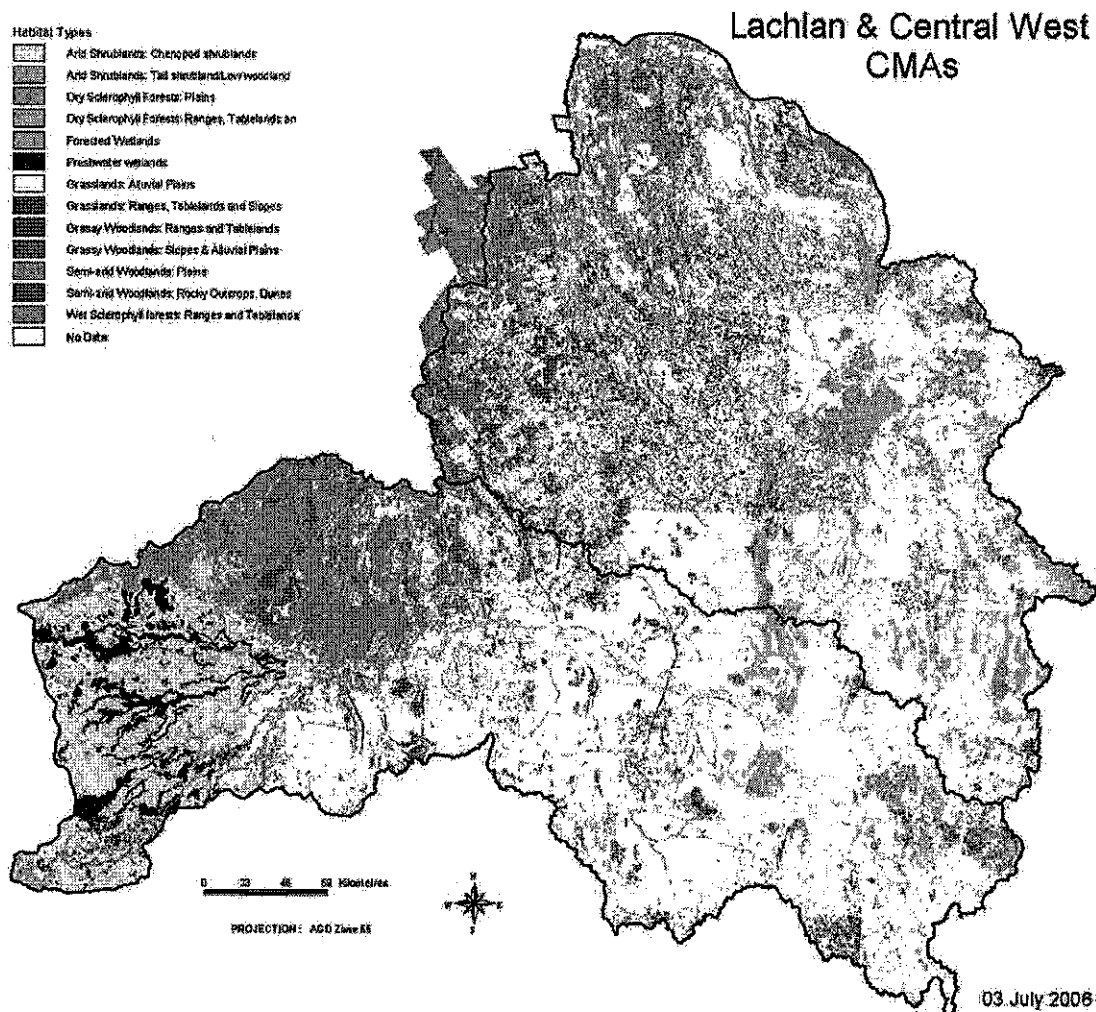

Figure 3: Remnant habitat in the CW and L CMAs

Loss of landscape function and resilience

The maintenance of effective landscape wide ecosystem function is fundamental for sustainable productivity, for both natural and human production. Large-scale anthropogenic landscape modification has rarely been evaluated as a threatening process but it is known to be a critical element in the loss of species diversity, landscape function and resilience (e.g. Brussaard 1997; Duponey *et al.* 2002; Eswaran *et al.* 2001; Goldney and Bauer 1998; Zhou *et al.* 2006). Such adverse broadscale landscape impacts include changes in the hydrological, nutrient and carbon cycles, vegetation loss, soil loss and changes to the soil structure, and malfunctioning of energy interception and energy flow pathways. The impact of some activities may be perceived as being quite local but the actual impact can be extensive, affecting processes at both micro and macro scale.

The water cycle

The movement of water across the landscape differs between functional and degraded landscapes. In a functional landscape rainfall, including from intense storms, will be distributed locally, infiltrating the soil

and building up reserves of moisture. In a degraded or dysfunctional landscape a significant proportion of this will become runoff, resulting in a loss to the local landscape (Tongway and Ludwig 2011). Infiltration is enhanced by the presence of a higher density of vegetation cover that reduces the momentum of the overland flows. Litter, sediments and nutrients are also trapped rather than being lost in runoff. In highly functional landscapes even small rainfall events can be captured in the soil and are especially beneficial for ephemeral plants or fungi. Conversely in a landscape with reduced vegetation cover and compacted soils there is little infiltration and increased erosion (Tongway and Ludwig 2011).

Changes in the optimal functioning of the water cycle at all scales across a landscape, results in water leakage rather than water recycling (Kraevik *et al.* 2007) and the semi-closed pre-European water cycle malfunctioning. Under such circumstances surface hydrology is increasingly characterised by rapid non-soil penetrating runoff. Follow-on impacts can include more rapid and higher energy run-off, depressed baseline stream flows, increased soil erosion, adverse impacts on soil micro-organisms and their functional cycles, and increased soil temperature.

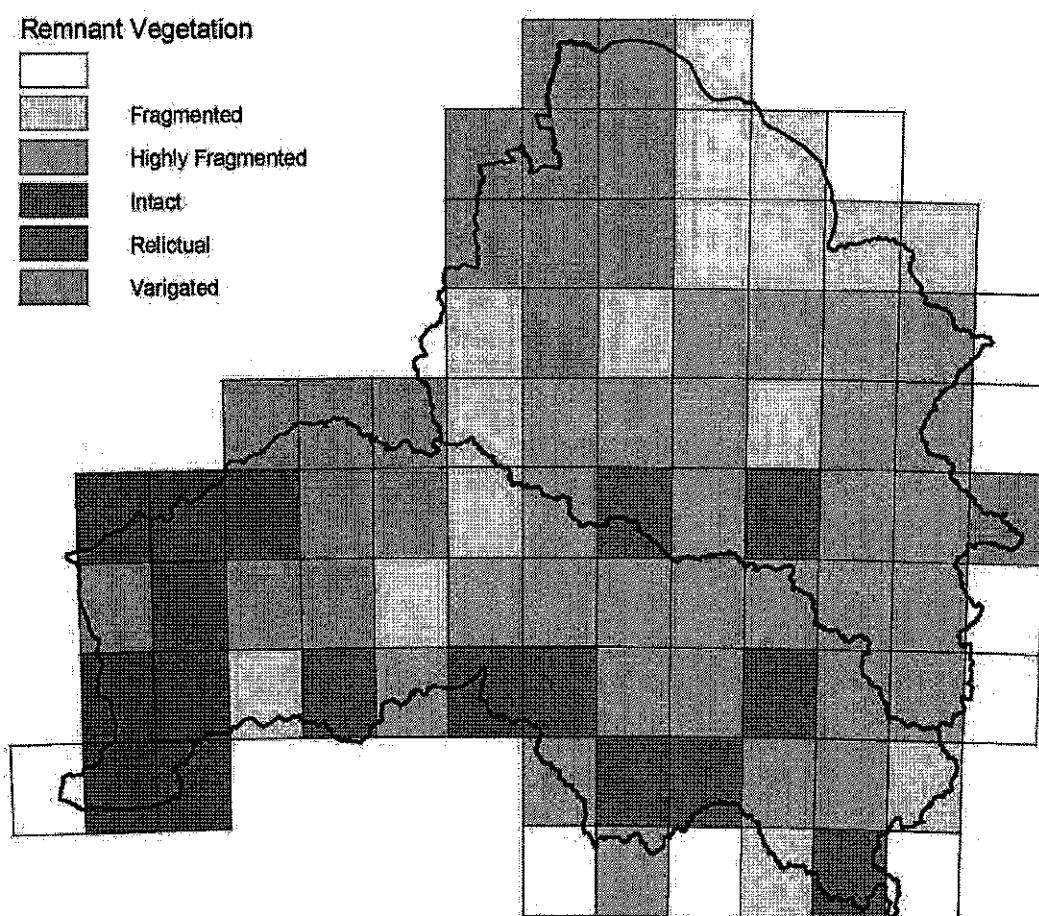

Figure 4: Percent cover of Broad Habitat Types within each 1:100,000 mapsheet of the Central West and Lachlan Catchment Management Areas. The colour coding represents the following fragmentation classification: relictual 1-10% cover; highly fragmented 11-30% cover; fragmented 31-60% cover and variegated 61-90% cover based on a modification of McIvor and McIntyre (2002).

Table 1: Distribution and extent of each BHT (Broad Habitat Type) in the Central West Catchment and the proportion of each found within the National Park estate and State Forests.

Broad Habitat Type	Within Reserved Lands (ha)	% Extant Habitat in Reserve System	Extant Habitat in Catchment (ha)	Extant Habitat as % of Total Catchment Area
Arid Shrublands: Chenopod shrublands	34	0.01	343252	3.73
Arid Shrublands: Tall shrubland/ Low woodland	0	0.00	20467	0.22
Dry Sclerophyll Forests: Plains	60614	40.11	151138	1.64
Dry Sclerophyll Forests: Ranges, Tablelands and Slopes	173117	30.57	566226	6.15
Forested Wetlands	7652	6.27	122113	1.33
Freshwater wetlands	39	0.39	10035	0.11
Grasslands: Alluvial Plains	0	0.00	47268	0.51
Grasslands: Ranges, Tablelands and Slopes	6658	2.17	307260	3.34
Grassy Woodlands: Ranges and Tablelands	12614	22.86	55189	0.60
Grassy Woodlands: Slopes & Alluvial Plains	22558	3.49	646565	7.03
Mallee: Sandplain & Dune	3508	9.67	36294	0.39
Semi-arid Woodlands: Plains	25612	3.26	786305	8.55
Semi-arid Woodlands: Rocky Outcrops, Dunes	5372	6.32	85008	0.92
Tall open forests: Ranges and Tablelands	5511	62.08	8876	0.10
Grand Totals	323289	10.15	3185995	34.63

Table 2. Distribution and extent of each BHT (Broad Habitat Type) in the Lachlan Catchment and the proportion of each found within the National Park estate and State Forests.

Broad Habitat Type	Within Reserved Lands (ha)	% Extant Habitat in reserve system	Extant Habitat in Catchment (ha)	Extant Habitat as % of Total Catchment Area
Arid Shrublands: Chenopod shrublands	14003	1.34	1041460	12.30
Arid Shrublands: Tall shrubland/ Low woodland	356	9.86	3613	0.04
Dry Sclerophyll Forests: Ranges, Tablelands and Slopes	102450	33.78	303292	3.58
Forested Wetlands	2243	4.52	49597	0.59
Freshwater wetlands	3013	0.98	306251	3.62
Grasslands: Alluvial Plains	1534	3.79	40477	0.48
Grasslands: Ranges, Tablelands and Slopes	126	0.15	85335	1.01
Grassy Woodlands: Ranges and Tablelands	14967	22.20	67414	0.80
Grassy Woodlands: Slopes & Alluvial Plains	14050	16.51	85110	1.00
Mallee: Sandplain & Dune	177387	34.46	514757	6.08
Semi-arid Woodlands: Plains	94835	12.45	761571	8.99
Semi-arid Woodlands: Rocky Outcrops, Dunes	32189	14.88	216293	2.55
Tall Open Forests: Ranges and Tablelands	6180	77.48	7976	0.09
Grand Totals	463332	13.30	3483146	41.12

Increased runoff in streams can lead to stream incision, the breaching of geomorphic thresholds and to significant sediment transport with adverse impacts on instream biodiversity as well as on riparian vegetation (Kravic *et al.* 2007; Tongway and Ludwig 2011).

Loss of native vegetation has also impacted on the hydrological cycles across the landscape. It has been calculated that prior to clearing 99% of rainfall was accounted for by active harvesting by native vegetation and evapotranspiration, resulting in limited runoff (Silberstein *et al.* 2004). Conversely stream flow from catchments and groundwater recharge rates have been increased by at least two orders of magnitude (George *et al.* 1995; Silberstein *et al.* 2004). Change in the ability of the soil to absorb and retain rainfall was remarked upon by landholders as early as the 1901 Royal Commission:

Through the soil having been trodden hard it now takes 10 inches of rain to do as much good as 5 inches formerly did. (G. Riddoch, managing partner of Weitanger Station, Wilcannia District) (Quoted by Lunney 1994).

Most of the original aquatic ecosystems in the central west have been significantly modified since European settlement. Rivers have been regulated, channels and floodplains drained, extracted or diverted and these modifications have had significant impacts on flow patterns across the landscape. Features such as swampy meadows were once common in the Australian landscape but are now rare as a result of activities including clearing, draining, swamp burning and grazing (Mactaggart *et al.* 2008). Riparian hydrology has become characterised by changes in flow duration, over-extraction, stream incision causing disconnection of instream flow from the adjacent floodplains, rapid draining of the surrounding landscape by incised streams and creek and river flows reaching greater peaks more rapidly while subsequent baseline flows are much lower in degraded watercourses (Brierley *et al.* 1999; LeMaitre *et al.* 2007; Callow and Smetten 2007).

In general, the requirement for profitable farming is for greater reliability of water supply while the natural systems have evolved with a highly irregular pattern of flow and flooding. This change is recognised as a significant factor in loss of biological diversity and ecological function as demonstrated by the listing of 'Alteration to the natural flow regimes of rivers, streams, floodplains and wetlands' as a threatening process under the *Threatened Species Conservation (TSC) Act 1995* (NSW Scientific Committee 2002) (Hatton and Nulsen 1999; Boulton 2000; Tickner *et al.* 2001).

On a national scale changed hydrology has been identified as a threatening process in the Central West and Lachlan catchments (Sattler and Creighton 2002).

Soil degradation

Soil erosion and dryland salinity are well recognised as degrading processes in the Central West and Lachlan catchment areas (Please *et al.* 2002). The impact of the loss of soil quality is also critical in the maintenance of landscape function. Loss of soil quality is indicated by the loss of structure, carbon, soil biota and nutrients and trace elements.

Change in soil structure and quality were observed to be occurring soon after the introduction of stock into this region. This was noted by landholders in 1880/81 and reported to the 1901 Royal Commission:

The ground was soft, spongy and very absorbent. One inch of rain then produced luxurious growth of fresh green grass. (J. Cotton Cobar district, Quoted in Lunney 1994).

Clearing of deep rooted native vegetation changed the hydrological cycle, removed the greatest source of organic matter and eliminated suitable micro-environments for soil biota (McKenzie *et al.* 2004). Soil structure has been destroyed through disruption of the A horizon and exposure of the B horizon, loss of the A horizon after

clearing and ploughing, loss of organic matter and natural nutrients to support soil biota and compaction resulting from grazing pressure (McKenzie *et al.* 2004).

Vast quantities of organic carbon were lost with the clearing and subsequent burning of native vegetation as European settlers established grazing and farming enterprises across this landscape. It represents a shift in the balance between organic carbon stored above and below ground with the dominant above ground biomass being removed from the carbon cycle. The loss of organic matter in the soil is also implicated in the loss of soil fertility and structure, the water holding capacity of the soil and soil salinity (Guo and Gifford 2002; Heenan *et al.* 2004; Yates *et al.* 2000).

Changes in energy flow

The loss of native vegetation, exposure of bare soil as a result of overgrazing or through phases in cropping strategies and soil compaction result in the loss of considerable cooling capacity within the landscape and causing landscape over-heating (Kravic *et al.* 2007). The physiological activity of living organisms doubles with every 10°C rise in temperature to an optimal point with further heating likely to cause death from heat stress or desiccation. Landscape overheating at landscape level is likely to lead to lower productivity and a depressed carrying capacity with adverse flow on impacts for vertebrate and invertebrate ecology.

Impact on vertebrate populations

The pre-European landscape appears to have been a system in equilibrium, with semi-closed cycles operating at all scales (water, carbon and nutrient cycles). Energy interception appears to have been optimal as were the plant cooling processes (Kravic *et al.* 2007). The overall system appears to be either an aggrading system, where resources are being added to, or largely contained within the system and therefore in equilibrium. Such systems have been eloquently described by Tongway and Ludwig (2011) in their pulse-growth model. In contrast degrading systems are those in which resources are being lost at all scales and system cycles leak to the point that outputs are greater than inputs. Such landscapes are in the process of desertification (Bauer and Goldney 2000). Deep incision of watercourses is one symptom of this process and occurs across the central west region in a range of soil types. Incision is usually evidence that both ecological and geomorphic thresholds have been crossed and ecological resilience has been lost. The potential for self-repairing restoration no longer exists under these circumstances and restoration works need to be undertaken if function is to be restored.

Species losses result from both land degradation and system malfunction and are auto-catalytic. Interruption to or even termination of essential ecosystem processes such as soil digging, transfer of underground fungal spores, pollination, predation follow from species loss. Soil quality has also been impacted by the disruption of these processes in addition to the loss of vegetation with the highly friable and loose soils reported by the early Europeans across this region being long gone. What appeared to the early European

settlers, explorers and administrators as a landscape with an inexhaustible fertility and production base (e.g. Macquarie 1815) was illusory, and soon found to have an unexpected fragility (Goldney and Bauer 1998). Charles Darwin in his only inland trip in Australia in 1836 from Sydney to Bathurst during a blistering hot summer drought was able to observe and comment on a landscape already demonstrating the signs of extreme stress (Darwin 1839).

Invasive species

Invasive species are those that occur and thrive outside their usual geographic range and can significantly increase in distribution and abundance in response to human activities. At least 80 vertebrate species and 3000 plant species have been introduced into Australia as well as a large but unknown number of invertebrate species (Olsen *et al.* 2006). The impact of these invasive species is directly related to the changes to the land since European occupation.

Feral Animals

A total of 32 introduced vertebrate species are recorded as occurring within the Central West and Lachlan CMAs (this study). These include seven fish, 11 bird and 14 mammal species. Eight of these species and three introduced invertebrate species have been assessed as being of sufficient threat to native species, populations and ecosystems to be listed as threatening processes under the NSW TSC Act 1995 and the Commonwealth *Environment Protection and Biodiversity Conservation (EPBC) Act 1999*. Of the species listed there are both predators and those that cause habitat degradation and compete with native vertebrate species. Extensive habitat damage is caused by rabbits, goats, pigs and deer, while honeybees, and some feral bird species (e.g. Common Starling) compete for food and nesting resources. The most significant introduced predators are the European Red Fox, Feral Cat and Feral Pig.

We have little knowledge of the impact of introduced species on native vertebrate fauna in the early years of settlement. Gemmell-Smith (2004) provides evidence that in 1878, there were thousands of wild horses in the Oberon area with one family reportedly culling 6,000 horses. We can only guess at what ecological damage was caused by domestic dogs used for hunting and herds of wild horses roaming freely in the countryside.

Introduced fish species impact on the native fish species directly and through stream and wetland habitat modification. This impact varies between species, with direct predation of native *Galaxias* by Plague Minnow, Redfin and Trout, competition for resources by Redfin (implicated in the decline of the endangered Trout Cod and Macquarie Perch) and Carp causing extensive habitat degradation and modification through uprooting of vegetation and disturbance of sediments (Kerezszy 2011). Introduced fish species are also implicated in the spread of diseases such as the Epizootic Haematopoietic Necrosis Virus (EHNV) to native species. The 'Introduction of fish to fresh waters within a river catchment outside their native range' is listed as a threatening process under the NSW *Fisheries Management Act 1994*.

Weeds

There are many plant species that can be classified as weed species, both native and exotic species. Weeds shade, smother, crowd and compete with native plants for light, nutrients, water, space and pollinators. They can fill natural gaps and prevent regeneration and potentially become so dominant that they create biological deserts (Blood 2003). Those that have a significant detrimental impact or cause serious economic loss to agriculture or the environment are declared as noxious species and under the NSW *Noxious Weeds Act 1993* must be controlled. Other species that invade natural ecosystems and potentially seriously impact on native biodiversity are classified as 'environmental weeds'.

The only listing of weed species as a Threatening Process in NSW which is applicable to the study area is 'Invasion of native plant communities by exotic perennial grasses.' This listing includes 19 introduced perennial grasses which can grow into dense monocultures and cause local and regional declines of many native species and communities. These grasses are implicated in the decline in condition of remnant Endangered Ecological Communities such as White Box, Yellow Box, Blakely's Red Gum Woodland and Grey Box Woodland and of a number of plant species and vertebrate species including Speckled Warbler, Diamond Firetail, Hooded Robin and Grey-crowned Babbler listed in Schedules 1 and 2 of the TSC Act 1995. There are many other introduced weed species in the study area including willows, African Boxthorn and blackberry which aggressively invade riparian habitat and woodlands and cause degradation of the remnant habitat. Some native species have also become 'weedy' in their growth, largely in response to the changed conditions in the landscape resulting from grazing and agricultural management practices.

Diseases, pathogens and agricultural pollution

Knowledge of the impact of diseases, pathogens and agricultural pollution on the vertebrate fauna of the central west of NSW is extremely limited and predominantly based on anecdotal information. The fatal amphibian disease Chytridiomycosis caused by the chytrid fungus *Batrachochytrium dendrobatidis* (Longcore et al. 1999) has been observed in these catchments (A Kerle personal observation 2005) but the extent of the impact of this disease on amphibian populations has not been assessed. The disease has been listed as a threatening process under the TSC Act 1995 and the EPBC Act 1999 as 'Infection of frogs by amphibian chytrid causing the disease chytridiomycosis.'

Amphibians may also be a casualty from agricultural pollution. Pest control such as locust spraying, nutrient pollution and spray drift from horticultural enterprises are the most significant source of agricultural pollution. There is no empirical research into the impact of these sprays on biodiversity but there is anecdotal evidence.

The following observations were provided to us as part of this assessment by a landholder from Goolma in the Central West Catchment:

Prior to broadscale locust spraying in 2004, frogs were plentiful in number and variety. During summer 05/06 at the house we had 2 resident green tree frogs (approx stable number) and up to 5 putty coloured frogs [probably Litoria peroni] which is much reduced in number (previously 12-20).

Previously we had dozens of small 'grass frogs' with dark brownish skin and iridescent green spots on their sides and thighs. Banjo frogs, and barking marsh frogs were also common prior to spraying. Historically (within last 20 years) Litoria aurea or Litoria alboguttata were present in farm dams.

I have not seen frogs or tadpoles in any of our farm dams since locust spraying took place in spring 2004. (C. Cromer pers. comm. 2006)

Status of vertebrate fauna in central western NSW

Vertebrate species database and mapping

A robust, comprehensive database of vertebrate records was established in 2006 for both the Central West and Lachlan catchment areas. This was compiled from a range of sources and critically reviewed before being accepted into the database. The records were compiled from the following databases:

- Birds Australia: www.birddata.com.au - accessible by members of Birds Australia. These records are from both the first (1976 to 1981) and second (1998 to 2002) Atlas of Australian Birds.
- Australian Museums Data Base: OZCAM (Online Zoological Collections of Australian Museums www.ozcam.gov.au). The participating collections in this database are the Australian Biological Resources Study (ABRS), Australian Museum, Australian National Wildlife Collection, Australian National Insect Collection, Museum and Art Gallery of the NT, Museum Victoria, Queen Victoria Museum and Art Gallery Launceston Tasmania, Queensland Museum, South Australian Museum, Tasmanian Museum and Art Gallery Hobart Tasmania, and the Western Australian Museum.
- NSW Bird Atlases Inc.: www.nswbirdatlassers.com - a summary of the data held for each mapsheet was purchased by the CMAs and included in the database at that resolution. No date information was provided but most records are post 1981.
- BIONET: www.bionet.nsw.gov.au - records from the collections of the Australian Museum, Department of Environment and Conservation and Department of Primary Industry presented in mapping application.
- Wildlife Atlas (NPWS): This atlas of fauna records is publicly accessible through www.wildlifeatlas.nationalparks.nsw.gov.au. A special license agreement

between DEC and the CMAs allowed the source information to be compiled into the database.

- Fisheries NSW: www.dpi.nsw.gov.au/fisheries – Records held in the NSW Fisheries database were supplied to the project. These were a mixture of observational results from fish surveys and release sites for their re-stocking program.

Additional data were sought from landholders (through personal contact and a publicity campaign), scientific publications, Environmental Impact Statements and Assessments, individual scientists and postgraduate and honours students carrying out research. Where appropriate these data were added to the database.

All data were carefully vetted, and highly improbable records or probable mis-identifications eliminated. The deleted records included species out of range, highly unlikely species as assessed by expert opinion, incorrect location details and incorrectly entered data. Suspect records quarantined within the Wildlife Atlas were also checked and added to the database if considered by an expert assessment to be valid records.

Species lists and distribution maps were produced by aggregating the data into 1:100,000 mapsheets and records classified as pre1985 or post 1985. The classification by date enabled trends in change in species distribution to be evaluated, particularly by comparison with Goldney (1987). Species distributions were mapped using ArcView 3.3, from species presence or absence in 1:100,000 map sheets. There are 44 x 1:100,000 map sheets in the Central West Catchment, whole or part, and 45 in the Lachlan Catchment, with nine mapsheets in common.

The 1:100,000 mapsheet was determined to be an appropriate subdivision of the catchments. It was small enough to allow for meaningful distributional analysis but did not identify specific locations of recorded species. It was hoped that this would encourage engagement by landholders who may be unwilling to identify their property but had some interesting records. Species' habitat preferences could then be used for any further analysis. Only actual records were used for mapping and no distribution modelling undertaken. The absence of a species from a mapsheet, even when it is recorded from surrounding mapsheets may result from either the absence of records or the absence of suitable habitat (cleared or never present). These different reasons would be obscured by modelling.

Vertebrate diversity, distribution and abundance

A total of 424,698 records were included in the combined catchments database. Robustness of the sample size and the minimum number of observations was tested by calculation of species accumulation curves for two of the best sampled 1:100,000 mapsheets. For the Bathurst 1:100,000 mapsheet the curve trended towards the asymptote from approximately 250 species

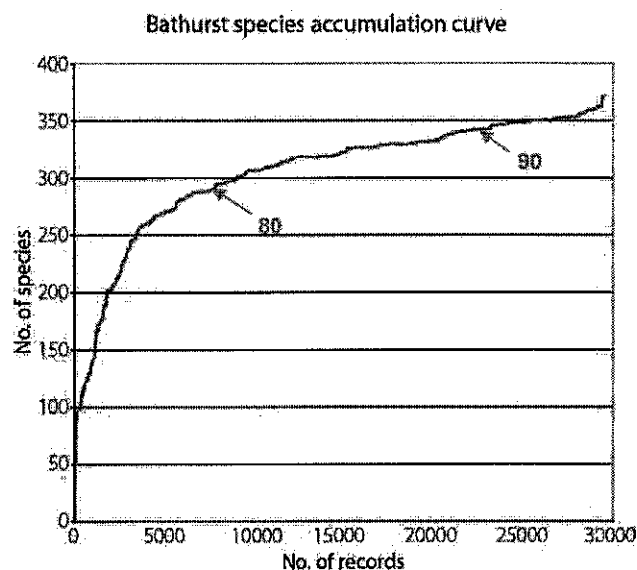

Figure 5: Species accumulation curve for the Bathurst 1:100,000 mapsheet.

recorded (Figure 5). 7,500 observations were required to reach 80% of species records compared with 23,000 observations to reach 90% of species recorded (Figure 5). The Quambone 1:100,000 mapsheet which includes the Macquarie Marshes also has a high number of records. For this mapsheet 80% of species were recorded with approximately 3,500 observations and 90% of species with 5,500 observations. The Quambone mapsheet also has a smaller species diversity than the Bathurst mapsheet and the available habitats differ significantly between the two locations.

Total records for all species per mapsheet for the Central West and Lachlan catchments are represented on Figure 6. These range from 491 (One Tree) to 29,748 (Bathurst) records. Although a higher proportion of mapsheets in the east of the catchments have a greater number of records it is not possible to determine whether this reflects different levels of survey effort or more species detected and the habitat variability.

The total number of vertebrate species recorded for the two CMAs is 595 including 25 introduced species. As for the number of observations, the recorded species diversity varies substantially between the 1:100,000 mapsheets, ranging from less than 118 (Canbelego) to 394 (Dubbo) species (Figure 7). Variation in species diversity across the catchments is also evident when each of the vertebrate groups is considered individually but there is no consistent pattern between them (Figures 8-12). Overall there is a lower species richness in the west of the catchments but the presence of higher diversity in individual mapsheets is a reflection of a higher number of records, for example Cargelligo has 9064 records, compared with Tullibigeal to the east with 2732 records and substantially more than most of the other nearby mapsheets. There was insufficient data available for the distribution of fish species to be mapped independently of the other vertebrate groups.

Total Species Records for each Map Sheet

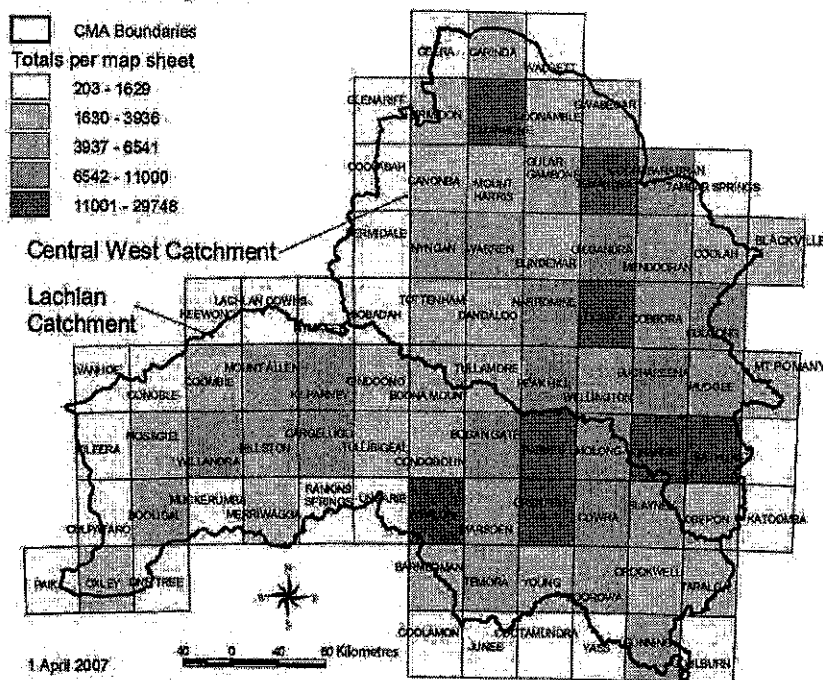

Map prepared for the Lachlan and Central West Catchment Management Authorities.

Figure 6: Total number of records of terrestrial vertebrates per 1:100,000 mapsheet for the Central West and Lachlan catchments.

Total Species for each Map Sheet

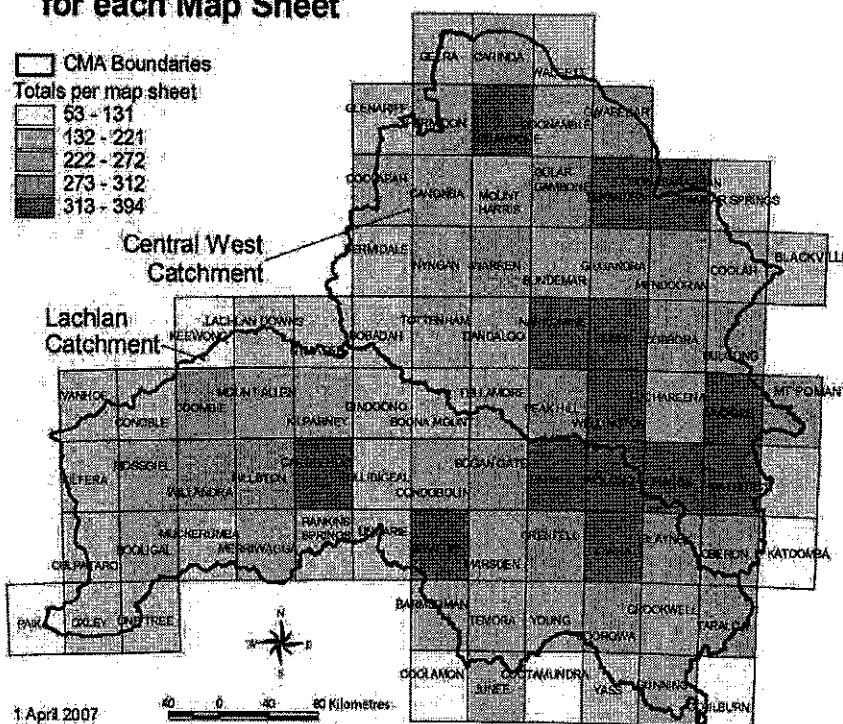

Map prepared for the Lachlan and Central West Catchment Management Authorities.

Figure 7: Terrestrial vertebrate species diversity per 1:100,000 mapsheet within the Central West and Lachlan catchment areas.

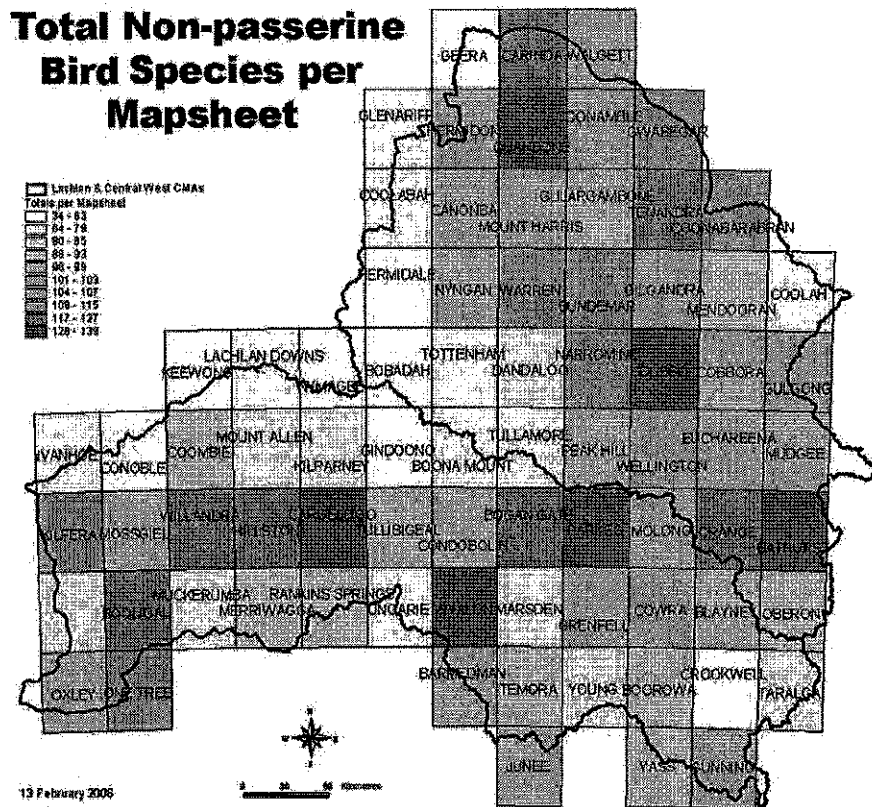

Figure 8: Total number of non-passerine bird species recorded for each mapsheet on the Central West and Lachlan CMA.

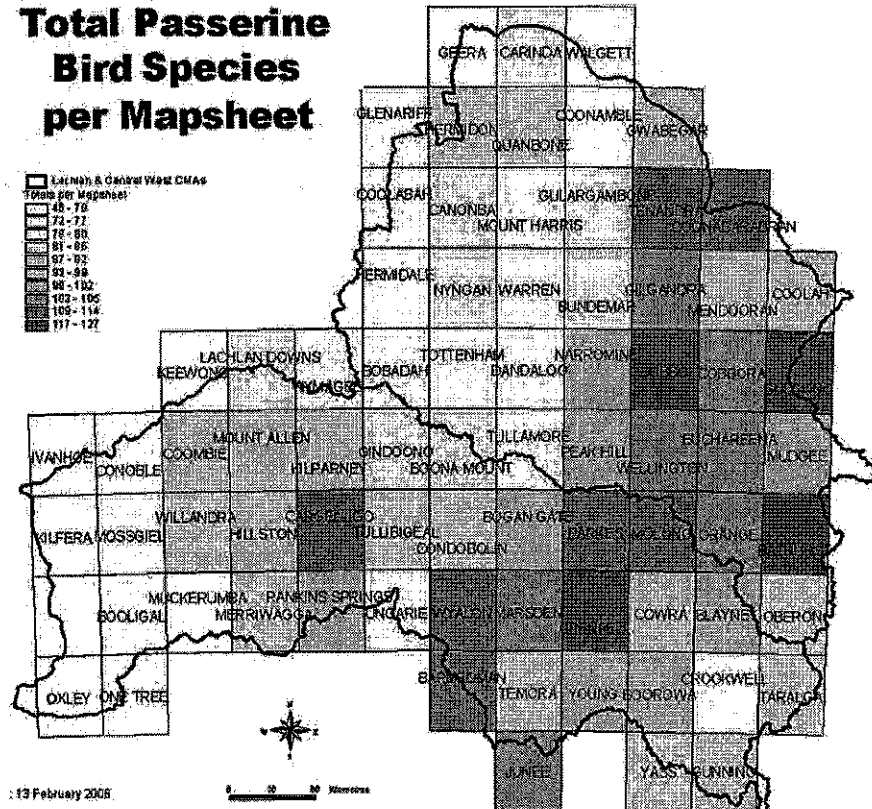

Figure 9: Total number of passerine bird species recorded for each mapsheet on the Central West and Lachlan CMA.

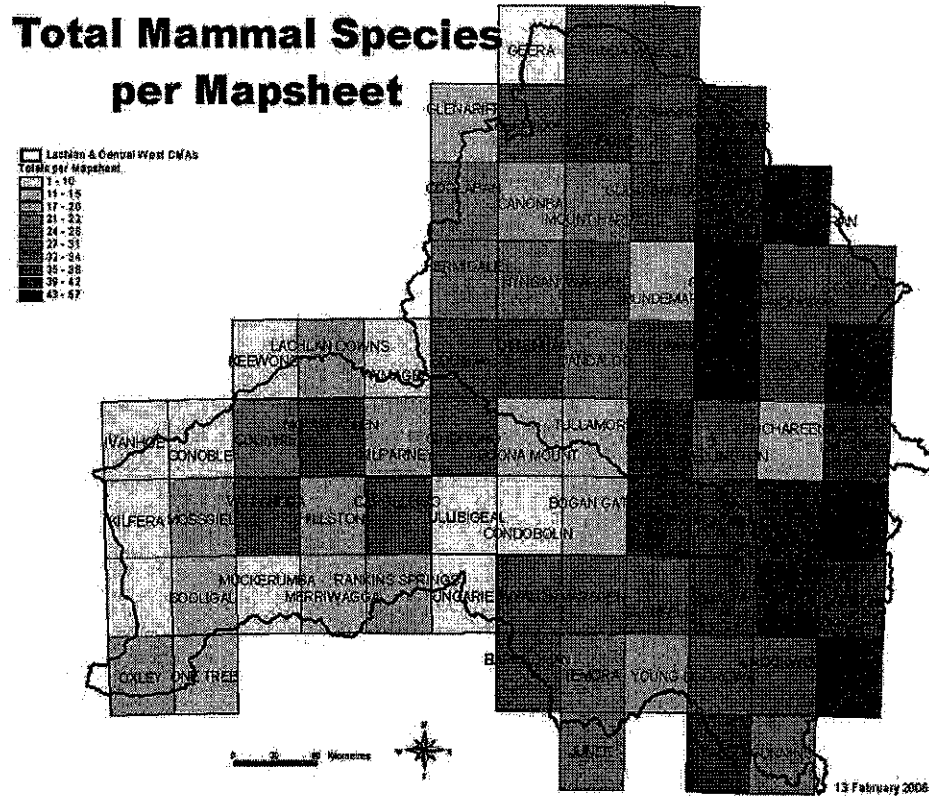

Figure 10: Total number of mammal species recorded for each mapsheet on the Central West and Lachlan CMA's

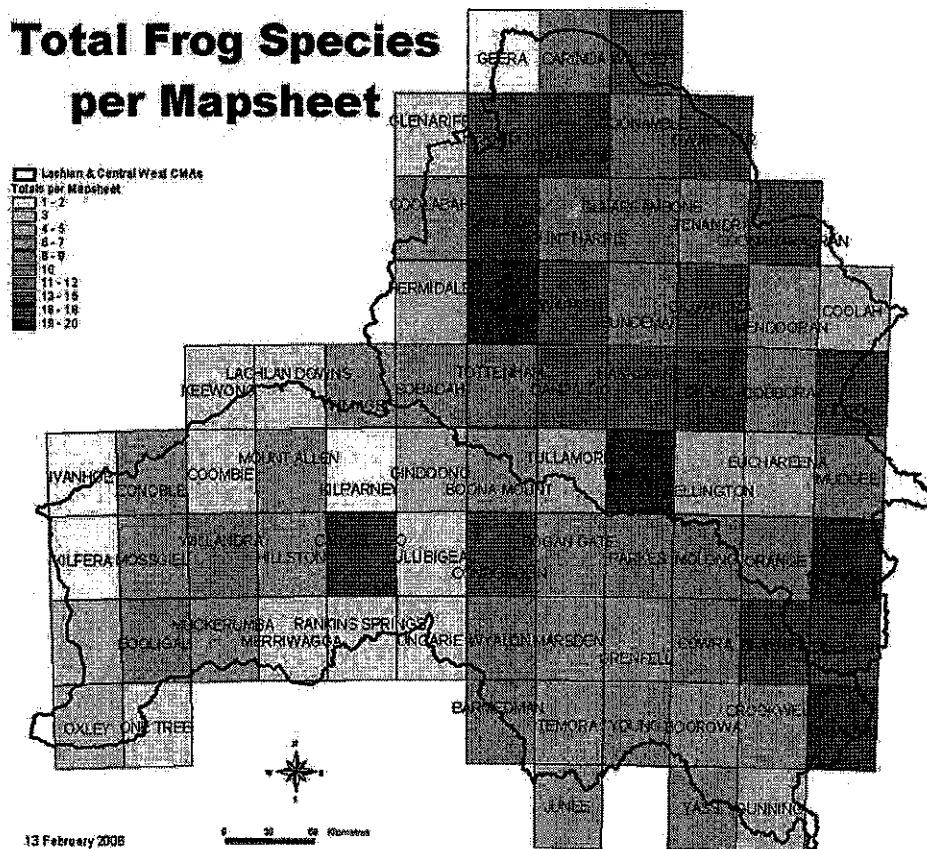

Figure 11: Total number of amphibian species recorded for each mapsheet on the Central West and Lachlan CMA's

Total Reptile Species per Mapsheet

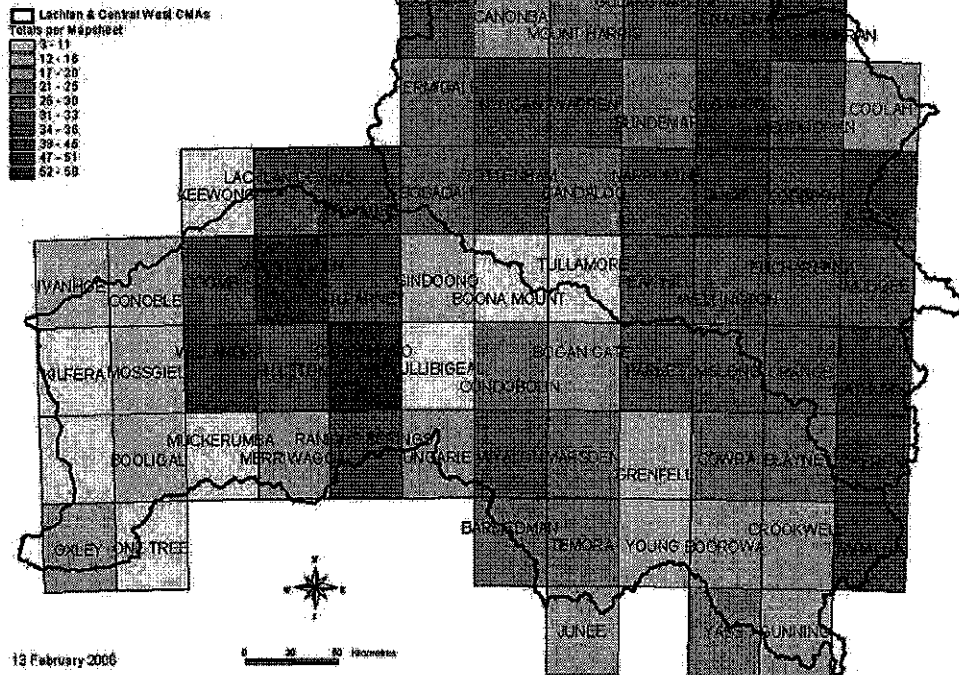

Figure 12: Total number of reptile species recorded for each mapsheet on the Central West and Lachlan CMA.

Pattern analysis of terrestrial faunal distributions within the Central West and Lachlan catchments

There has been no previous analysis of the co-occurrence of faunal species in the Central West and Lachlan catchment areas to describe the communities that may exist in this region. A pattern analysis of the faunal distribution data from the database was carried out using PATN software (Belbin 2003). The 1:100,000 mapsheets (each 30 minutes of latitude and longitude in size and approximately 2,500km²) were the quadrat base for the analysis.

A species list was created for each mapsheet with the species recorded as either present (1) or absent (0). Abundance measures such as counts or the number of records per mapsheet can be used in pattern analysis but were not used here due to the large variation in the sources of data that were used to construct the fauna database. Six mapsheets with a low number of species records (Canbelego, Coolamon, Cootamundra, Goulburn, Katoomba, Paika) were excluded from the analysis. These mapsheets are all on the boundaries of the catchments. The data matrix of fauna species by mapsheet of occurrence was separated into bird fauna and other vertebrate fauna i.e. mammals, reptiles and frogs. This distinction was made because of the generally higher

mobility of bird fauna when compared with the other vertebrates and their much greater sampling intensity across the catchments. The other vertebrates tend to occupy a much more limited range and show tighter association with vegetation type and substrate type.

A set of confirmatory attributes was generated for each mapsheet based on the climatic surfaces for Australia (Busby 1991). These were:

- easting,
- northing,
- maximum rainfall,
- maximum temperature,
- mean temperature,
- minimum rainfall,
- minimum temperature,
- rainfall total,
- rainfall coolest quarter,
- rainfall coefficient of variation,
- rainfall driest quarter,
- rainfall warmest quarter,
- rainfall wettest quarter,
- temperature coolest,
- temperature driest quarter,
- temperature range,
- temperature warmest quarter, and
- temperature wettest quarter.

The default routines from the PATN classification software were used to identify terrestrial fauna associations. The classification metric was the Bray-Curtis measure of association and the fusion of these associations was by the sequential agglomerative hierarchical combinatorial technique called flexible UPGMA (Belbin 2003). Faunal communities that characterised the associations were determined by inversion of the data matrix and classification using the 'Two-step' association metric and fusion using flexible UPGMA with Beta=0. Dendrograms were prepared and group definitions prepared by interpretation of the species by mapsheet two-way table. Group statistics for the confirmatory attributes were calculated using the group definitions from the fauna associations.

Avian associations

Bird species were classified into eight associations and the distribution of these associations across the catchments is shown in Figure 13. The level of association between the groups is provided in the Dendrogram in Figure 14. The primary division of the bird communities found in the two catchments separates the Bassian bird species of the moister ranges and coast from the Eyrean birds that prefer the drier inland regions and runs down the boundary between the plains and the slopes. Of the three bird associations most strongly influenced by Bassian species, the Eastern Highlands association (pale blue on the

map) contains the largest number of eastern species. The Western Slopes association (purple on the map) is closely associated but is enriched by overlap with Eyrean species at the eastern edge of their range. The seven mapsheets that form the Eastern Edge association (grey on the map) are dissimilar at a high level largely because they are insufficiently sampled.

The Eyrean species form five associations with two Western Plains associations (pink and gold on the map) separating at a moderate level of dissimilarity. The Western Plains 2 association (gold on the map) contains only three mapsheets all of which are poorly sampled. The Riverina Shrublands association (olive on the map) is a tightly defined group that separates from the remaining two groups of the western plains. The Western Woodlands (pale yellow on the map) and Macquarie Floodplains (light green on the map) associations have a high degree of similarity in their bird species but are spatially discrete.

A number of bird species groups or communities were well defined by their co-occurrence following a two-step analysis of the inverted data matrix. These can be used to characterise the associations described above. By far the largest group defined were the ubiquitous bird species which are distributed across all mapsheets in the two catchments and do not provide any discrimination between communities. This group comprised 157 species

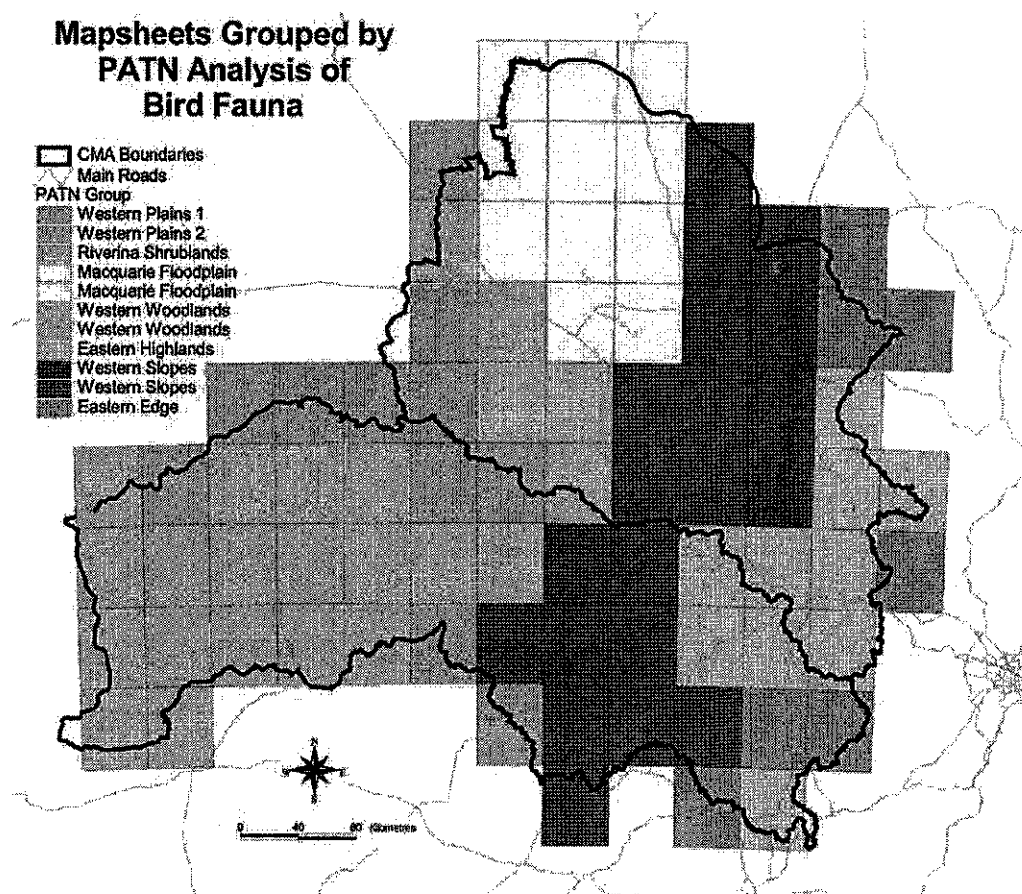

Figure 13: Distribution of the eight avian associations across the Central West and Lachlan catchment areas.

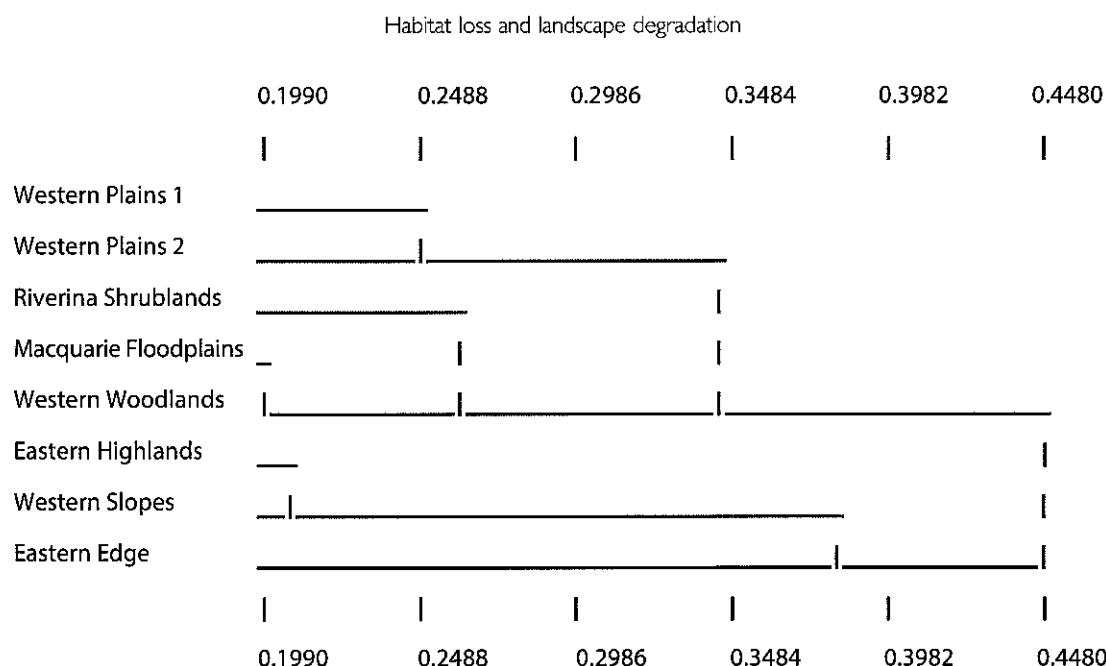

Figure 14: Dendrogram of the level of association between the eight bird groups in the Central West and Lachlan catchments.

listed in Table 3. The second distinct group is the Bassian bird species, 66 in total, that characterise the Western Slopes and Eastern Edge associations and a subset of this group clearly defines the Eastern Highlands association (Table 4). Eyrean species characteristic of the five western bird associations (18 species) are given in Table 5 and these species also can be found in the Western Slopes Association. A unique group of mallee bird species (four species) are also found in the Western Woodland and Western Plains Associations (Table 6). Waterbirds are also characteristic of all associations except for the Western Plains Association (Table 7).

Classification of the climatic variables as confirmatory attributes showed that both temperature and rainfall variables were strongly correlated with the eight bird associations. The strongest correlations for each mapsheet were with Minimum Rainfall, Rainfall Total and Rainfall in the Driest Quarter and reflect the east-west gradient in rainfall across the catchments.

Other terrestrial fauna

The other terrestrial fauna (amphibians, reptiles and mammals (including bats)) were classified into nine associations and the distribution of these associations across the catchments is mapped (Figure 15). The dendrogram indicating the level of association between the nine groups is in Figure 16.

The first three groups to separate out in the classification are the Riverina Plains (pale blue on the map), the Riverina Edges (light purple on the map) and the Southern Edges Associations (grey on the map). These associations have all been under sampled for terrestrial fauna although the Riverina Plains Association is spatially coherent and may have naturally low species numbers. The remaining five associations split at a fairly high level into a Highlands fauna and faunas of the Slopes and Plains. The Highlands Association (gold on the map) which separates from the

Southern Highlands Association (olive on the map) is more poorly sampled. The Mallee Sandplain Association separates off first and is a distinctive group in the western region of the catchments but extensive clearing may have led to this community being under-sampled. The Western Slopes Association (pale pink on the map) is distinctive at a moderate level and the two Western Plains Associations (pink on the map) separate out because the three mapsheets that make up the second association are poorly sampled.

The terrestrial faunal species that characterise these associations were determined by using the two-step association metric. The largest group is formed by the ubiquitous species that are distributed throughout the Central West and Lachlan catchments (see Table 8). The species group that characterises the Highland groups is set out in Table 9 and contains many east coast species. The Mallee Sandplain Association is characterised by a large group of reptiles shown in Table 10 and species that are found generally on the Western Slopes and Plains are listed in Table 11. Classification of the climatic variables as confirmatory attributes demonstrated that rainfall variables were strongly correlated with the nine terrestrial fauna associations but temperature was not correlated so strongly. The strongest correlations for each mapsheet were with Maximum Rainfall, Rainfall Total and Rainfall in the Warmest Quarter and reflect the east-west gradient in rainfall across the catchments.

Faunal communities in the Central West and Lachlan CMAs

The vertebrate fauna of the Central West and Lachlan CMAs form broad associations that show a spatial cohesion when mapped at the 1:100,000 mapsheet scale. These faunal associations provide insights into the origins of local fauna, highlight those mapsheets in the catchments that are enriched by overlapping faunal groups and provide a sound basis for the reconstruction of prior faunas at a

Table 3. Ubiquitous bird species (n=157)

Apostlebird	Fairy Martin	Red-rumped Parrot
Australasian Grebe	Fan-tailed Cuckoo	Restless Flycatcher
Australasian Shoveler	Galah	Richard's Pipit
Australian Hobby	Gilbert's Whistler	Rock Dove
Australian Magpie	Glossy Ibis	Royal Spoonbill
Australian Owllet-nightjar	Golden Whistler	Rufous Songlark
Australian Pelican	Great Cormorant	Rufous Whistler
Australian Raven	Great Egret	Sacred Kingfisher
Australian Ringneck	Grey Butcherbird	Shining Bronze-Cuckoo
Australian White Ibis	Grey Fantail	Silver Gull
Australian Wood Duck	Grey Shrike-thrush	Silvereye
Banded Lapwing	Grey Teal	Singing Bushlark
Barn Owl	Grey-crowned Babbler (eastern subsp)	Singing Honeyeater
Bar-shouldered Dove	Ground Cuckoo-shrike	Southern Boobook
Black Falcon	Hardhead	Southern Whiteface
Black Honeyeater	Hoary-headed Grebe	Spiny-cheeked Honeyeater
Black Kite	Hooded Robin	Spotted Harrier
Black Swan	Horsfield's Bronze-Cuckoo	Spotted Nightjar
Black-eared Cuckoo	House Sparrow	Spotted Pardalote
Black-faced Cuckoo-shrike	Inland Thornbill	Straw-necked Ibis
Black-faced Woodswallow	Intermediate Egret	Striated Pardalote
Black-fronted Dotterel	Jacky Winter	Striped Honeyeater
Black-shouldered Kite	Laughing Kookaburra	Stubble Quail
Black-tailed Native-hen	Little Black Cormorant	Sulphur-crested Cockatoo
Black-winged Stilt	Little Button-quail	Superb Parrot
Blue Bonnet	Little Corella	Tawny Frogmouth
Blue-faced Honeyeater	Little Eagle	Tree Martin
Brown Falcon	Little Friarbird	Varied Sittella
Brown Goshawk	Little Pied Cormorant	Variegated Fairy-wren
Brown Quail	Little Raven	Wedge-tailed Eagle
Brown Songlark	Magpie-lark	Weebill
Brown Treecreeper	Masked Lapwing	Welcome Swallow
Brown-headed Honeyeater	Masked Woodswallow	Western Gerygone
Budgerigar	Misttotoebird	Whiskered Tern
Chestnut-rumped Thornbill	Nankeen Kestrel	Whistling Kite
Cockatiel	Nankeen Night Heron	White-backed Swallow
Collared Sparrowhawk	Noisy Friarbird	White-breasted Woodswallow
Common Bronzewing	Noisy Miner	White-browed Babbler
Common Starling	Olive-backed Oriole	White-browed Woodswallow
Crested Bellbird	Pacific Black Duck	White-faced Heron
Crested Pigeon	Painted Honeyeater	White-fronted Chat
Crimson Chat	Pallid Cuckoo	White-necked Heron
Darter	Peaceful Dove	White-plumed Honeyeater
Diamond Dove	Peregrine Falcon	White-throated Needletail
Diamond Firetail	Pied Butcherbird	White-winged Chough
Dollarbird	Pied Cormorant	White-winged Triller
Double-barred Finch	Pink-eared Duck	Willie Wagtail
Dusky Woodswallow	Rainbow Bee-eater	Yellow Thornbill
Eastern Rosella	Red-backed Kingfisher	Yellow-billed Spoonbill
Eastern Yellow Robin	Red-capped Robin	Yellow-plumed Honeyeater
Emu	Red-chested Button-quail	Yellow-rumped Thornbill
Eurasian Coot	Red-kneed Dotterel	Yellow-throated Miner
		Zebra Finch

Table 4. Bassian bird species characteristic of Western Slopes, Eastern Highlands and Eastern Edge Associations (n=66)

All three associations	Little Wattlebird	White-throated Nightjar
Australian King-Parrot	Long-billed Corella	White-throated Treecreeper
Azure Kingfisher	Mallard	Yellow-faced Honeyeater
Brown Thornbill	Musk Lorikeet	Yellow-tailed Black-Cockatoo
Brush Cuckoo	Powerful Owl	Yellow-tufted Honeyeater
Channel-billed Cuckoo	Rainbow Lorikeet	Eastern Highlands
Chestnut-rumped Heathwren	Red-browed Finch	Bassian Thrush
Cicadabird	Red-browed Pardalote	Beautiful Firetail
Common Koel	Red-browed Treecreeper	Black-faced Monarch
Common Myna	Regent Honeyeater	Brown Gerygone
Crimson Rosella	Rose Robin	Brush Bronzewing
Eastern Spinebill	Rufous Fantail	Crescent Honeyeater
Eurasian Tree Sparrow	Satin Flycatcher	Eastern Whipbird
European Goldfinch	Scaly-breasted Lorikeet	Large-billed Scrubwren
European Greenfinch	Scarlet Honeyeater	Lewin's Honeyeater
Forest Kingfisher	Scarlet Robin	New Holland Honeyeater
Fuscous Honeyeater	Skylark	Rockwarbler
Gang-gang Cockatoo	Spotted Quail-thrush	Satin Bowerbird
Grey Currawong	Spotted Turtle-Dove	Superb Lyrebird
Grey Goshawk	Striated Thornbill	White-cheeked Honeyeater
King Quail	Swift Parrot	Wonga Pigeon
Leaden Flycatcher	White-browed Scrubwren	Yellow-throated Scrubwren
Little Lorikeet	White-naped Honeyeater	

Table 5. Eyrean bird species characteristic of the Western Plains, Riverina Shrublands, Macquarie Floodplains, Western Woodlands and western Slopes Associations (n=18)

Major Mitchell's Cockatoo	Australian Bustard
Mulga Parrot	Brolga
Little Crow	Plumed Whistling-Duck
Spotted Bowerbird	Letter-winged Kite
White-winged Fairy-wren	Black-breasted Buzzard
Blue-winged Parrot	Red-winged Parrot
Splendid Fairy-wren	Pale-headed Rosella
White-fronted Honeyeater	Little Woodswallow
Grey-fronted Honeyeater	Malleefowl

Table 6. Mallee bird species characteristic of the Western Woodlands and Western Plains (n=4)

Chestnut Quail-thrush	Shy Heathwren
Red-lored Whistler	Southern Scrub-robin

landscape level. There is also a clear connection between the faunal associations and the Broad Habitat Types that occur on each mapsheet. The analysis of the confirmatory attributes found that there was a strong correlation between the associations and the rainfall gradients across the catchments. These gradients determine the complexity of the habitats that can be sustained in a given region and this strongly influences the species that are present. There was a weaker relationship between the associations and the geomorphological aggregations used to create bioregions but enough to show that substrate is equally important in determining distributions for most ground dwelling species.

Table 7. Wetland bird species characteristic of the Riverina Shrublands, Macquarie Floodplains, and Western Slopes associations but absent from the Western Plains Association (n=21).

Australasian Bittern	Marsh Sandpiper
Australian Pratincole	Masked Owl
Australian Shelduck	Orange Chat
Australian Spotted Crane	Painted Snipe
Baillon's Crane	Pied Honeyeater
Black-necked Stork	Plains-wanderer
Blue-billed Duck	Red-capped Plover
Common Greenshank	Red-necked Avocet
Freckled Duck	Sharp-tailed Sandpiper
Little Bittern	Wandering Whistling-Duck
Magpie Goose	

Further analysis of these patterns of distribution using ordination techniques would allow for a predictive approach to defining the distribution of key species throughout the catchments.

Conservation status

In addition to the listing of species by the Commonwealth EPBC Act 1999 and the NSW TSC Act 1995, we have assessed the regional conservation status of the species recorded within the Lachlan and Central West catchment areas. Six categories were defined for this purpose: Secure (Se), Declining (D), Regionally Vulnerable (RV), Regionally Endangered (RE), Regionally Extinct (REx) and extinct in NSW (Table 12). Species determined as REx and Extinct in NSW

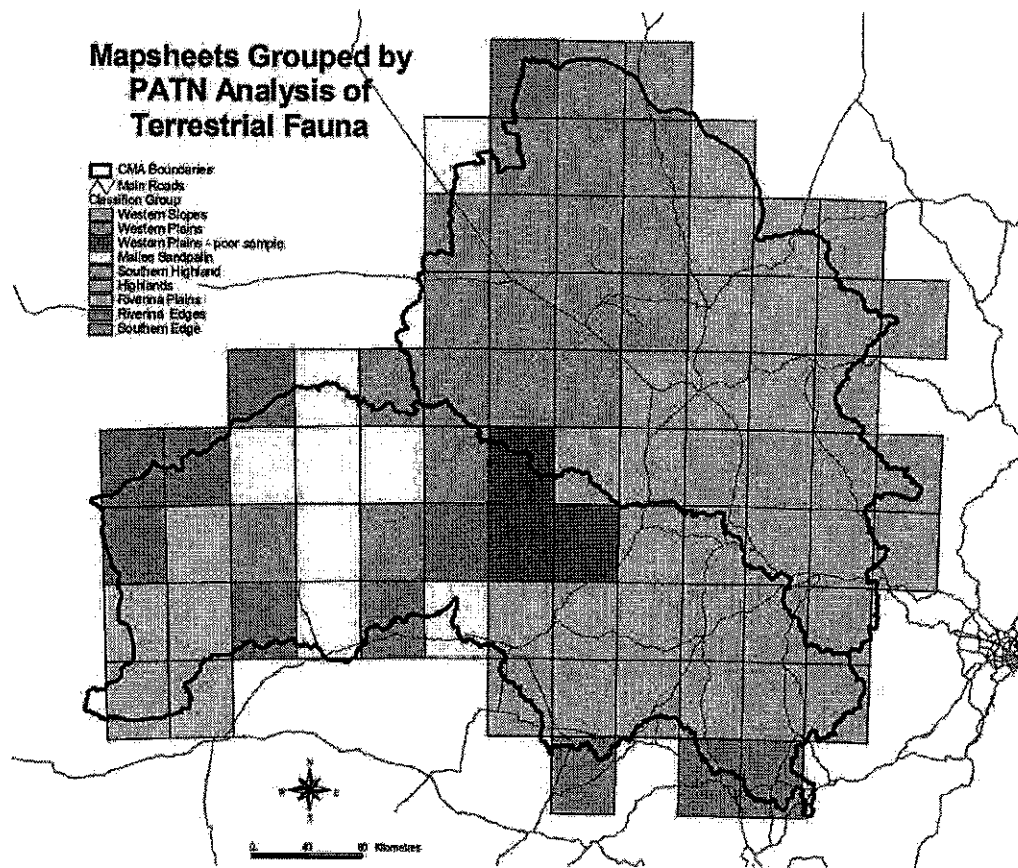

Figure 15: Distribution of the nine associations of mammals, reptiles and amphibians across the Central West and Lachlan catchment areas.

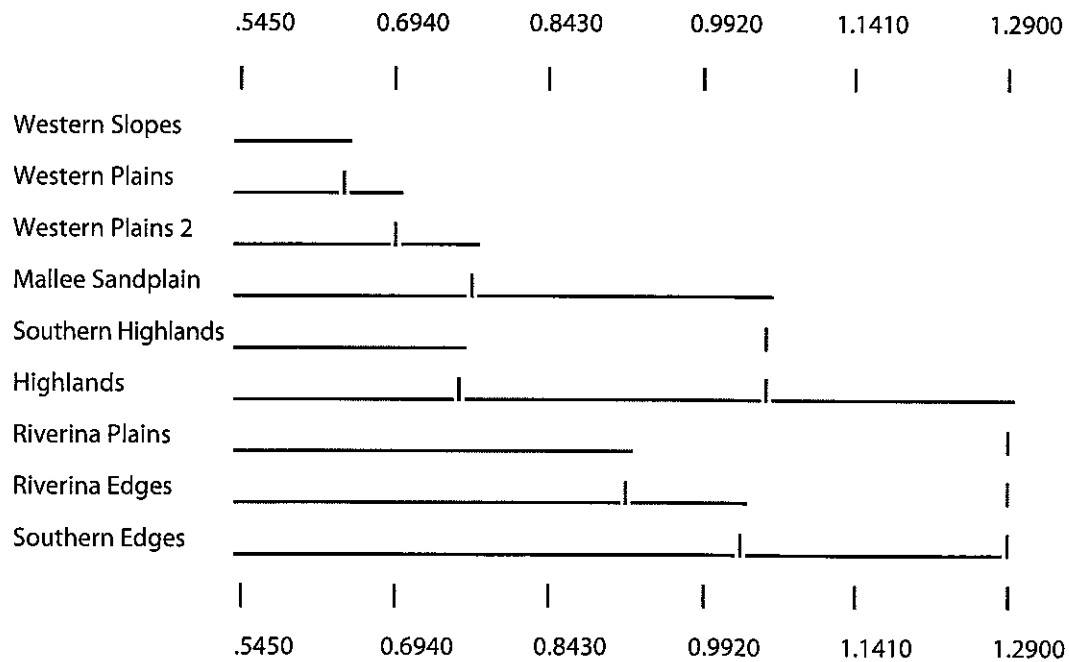

Figure 16: Dendrogram of the level of association between the nine groups of mammals, reptiles and amphibians in the Central West and Lachlan catchments

Table 8. Ubiquitous terrestrial fauna across the two catchments (n=60)

Amphibians	<i>Pogona barbata</i>	<i>Mormopterus</i> sp. 3 (big penis)
<i>Crinia parinsignifera</i>	<i>Pseudechis guttatus</i>	<i>Mus musculus</i>
<i>Crinia sloanei</i>	<i>Pseudonaja textilis</i>	<i>Myotis macropus</i>
<i>Limnodynastes ornatus</i>	<i>Pygopus lepidopodus</i>	<i>Nyctophilus geoffroyi</i>
<i>Limnodynastes tasmaniensis</i>	<i>Ramphotyphlops bituberculatus</i>	<i>Nyctophilus corbeni</i> (formerly) <i>timoriensis</i>
<i>Litoria caerulea</i>	<i>Ramphotyphlops proximus</i>	<i>Oryctolagus cuniculus</i>
<i>Litoria latopalmata</i>	<i>Ramphotyphlops wiedii</i>	<i>Ovis aries</i>
<i>Litoria peronii</i>	<i>Strophurus williamsi</i>	<i>Petaurus norfolkensis</i>
Reptiles	<i>Tiliqua rugosa</i>	<i>Pteropus scapulatus</i>
<i>Acanthophis antarcticus</i>	<i>Tiliqua scincoides</i>	<i>Saccolaimus flaviventris</i>
<i>Amphibolurus nobbi</i>	<i>Underwoodisaurus milii</i>	<i>Sminthopsis crassicaudata</i>
<i>Ctenotus robustus</i>	<i>Varanus varius</i>	<i>Sminthopsis murina</i>
<i>Ctenotus strauchii</i>	<i>Vermicella annulata</i>	<i>Sus scrofa</i>
<i>Demansia psammophis</i>	Mammals	<i>Tachyglossus aculeatus</i>
<i>Diplodactylus vittatus</i>	<i>Antechinus flavipes</i>	<i>Tadarida australis</i>
<i>Egernia striolata</i>	<i>Capra hircus</i>	<i>Trichosurus vulpecula</i>
<i>Furina diadema</i>	<i>Chalinolobus gouldii</i>	<i>Vespadelus vulturnus</i>
<i>Lialis burtonis</i>	<i>Felis catus</i>	<i>Vulpes vulpes</i>
<i>Morelia spilota</i>	<i>Lepus capensis</i>	<i>Wallabia bicolor</i>
<i>Morethia boulengeri</i>	<i>Macropus giganteus</i>	
<i>Parasuta dwyeri</i>	<i>Macrotis lagotis</i>	
<i>Parasuta spectabilis</i>	<i>Mormopterus planiceps</i>	

Table 9. Species that characterise the highland groups (n=52)

Amphibians	<i>Egernia cunninghami</i>	Mammals
<i>Litoria aurea</i>	<i>Egernia saxatilis</i>	<i>Antechinus stuartii</i>
<i>Litoria booroolongensis</i>	<i>Eulamprus heatwolei</i>	<i>Antechinus swainsonii</i>
<i>Litoria citropa</i>	<i>Eulamprus tympanum</i>	<i>Cervus dama</i>
<i>Litoria dentata</i>	<i>Hemiergis decresiensis</i>	<i>Falsistrellus tasmaniensis</i>
<i>Litoria ewingii</i>	<i>Lampropholis delicata</i>	<i>Miniopterus schreibersii</i>
<i>Litoria lesueuri</i>	<i>Lampropholis guichenoti</i>	<i>Mormopterus norfolkensis</i>
<i>Litoria phyllochroa</i>	<i>Niveoscincus coventryi</i>	<i>Nyctophilus gouldi</i>
<i>Litoria verreauxii</i>	<i>Notechis scutatus</i>	<i>Perameles nasuta</i>
<i>Mixophyes balbus</i>	<i>Phyllurus platurus</i>	<i>Petauroides volans</i>
<i>Uperoleia laevigata</i>	<i>Pseudemoia entrecasteauxii</i>	<i>Petaurus australis</i>
Reptiles	<i>Pseudemoia spenceri</i>	<i>Rattus fuscipes</i>
<i>Acritoscincus duperreyi</i>	<i>Ramphotyphlops nigrescens</i>	<i>Rattus lutreolus</i>
<i>Acritoscincus platynota</i>	<i>Rhinoplocephalus nigrescens</i>	<i>Scoteanax rueppellii</i>
<i>Amphibolurus muricatus</i>	<i>Saiphos equalis</i>	<i>Scotorepens orion</i>
<i>Aprasia parapulchella</i>	<i>Saproscincus mustelinus</i>	<i>Vespadelus darlingtoni</i>
<i>Austrelaps ramsayi</i>	<i>Tiliqua nigrolutea</i>	<i>Vespadelus pumilus</i>
<i>Austrelaps superbus</i>	<i>Varanus rosenbergi</i>	<i>Vespadelus regulus</i>
<i>Cryptoblepharus virgatus</i>		

Table 10. Characteristic species of the Mallee Sandplain Association (n=26).

Reptiles	<i>Egernia inornata</i>	<i>Strophurus intermedius</i>
<i>Ctenophorus fordi</i>	<i>Eremiascincus richardsonii</i>	<i>Tiliqua occipitalis</i>
<i>Ctenophorus pictus</i>	<i>Lucasium damaeum</i>	<i>Uperoleia capitulata</i>
<i>Ctenotus atlas</i>	<i>Morethia obscura</i>	Mammals
<i>Ctenotus leonhardii</i>	<i>Parasuta nigriceps</i>	<i>Lagorchestes leporides</i>
<i>Ctenotus regius</i>	<i>Pogona vitticeps</i>	<i>Macropus fuliginosus</i>
<i>Ctenotus schomburgkii</i>	<i>Pseudonaja nuchalis</i>	<i>Ningaui yvonneae</i>
<i>Delma australis</i>	<i>Ramphotyphlops australis</i>	<i>Vespadelus baverstocki</i>
<i>Delma butleri</i>	<i>Rhynchoedura ornata</i>	
<i>Diplodactylus steindachneri</i>	<i>Strophurus ciliaris</i>	

Table II. Species of terrestrial fauna generally found in the Western Slopes and Western Plains associations (n=39)

Amphibians	<i>Ctenotus ingrami</i>	<i>Pseudechis australis</i>
<i>Cyclorana alboguttata</i>	<i>Delma inornata</i>	<i>Pygopus schraderi</i>
<i>Cyclorana platycephala</i>	<i>Denisonia devisi</i>	<i>Ramphotyphlops ligatus</i>
<i>Cyclorana verrucosa</i>	<i>Diplodactylus tessellatus</i>	<i>Suta suta</i>
<i>Limnodynastes fletcheri</i>	<i>Emydura macquarii</i>	<i>Tympanocryptis tetraporophora</i>
<i>Limnodynastes salmini</i>	<i>Gehyra dubia</i>	<i>Varanus gouldii</i>
<i>Litoria rubella</i>	<i>Gehyra variegata</i>	<i>Varanus tristis</i>
<i>Neobatrachus sudelli</i>	<i>Hemiaspis damelii</i>	Mammals
<i>Notaden bennettii</i>	<i>Heteronotia binoei</i>	<i>Antechinomys laniger</i>
<i>Uperoleia rugosa</i>	<i>Lerista muelleri</i>	<i>Chalinolobus picatus</i>
Reptiles	<i>Lerista punctatovittata</i>	<i>Macropus rufus</i>
<i>Brachyurophis australis</i>	<i>Lophognathus burnsi</i>	<i>Mormopterus</i> sp. 4 (little penis)
<i>Cryptoblepharus carnabyi</i>	<i>Menetia greyii</i>	<i>Planigale tenuirostris</i>
<i>Ctenotus allotropis</i>	<i>Oedura marmorata</i>	<i>Scotorepens bairstoni</i>
		<i>Scotorepens greyii</i>

were determined from species data obtained during this study. Species in each of the first four categories was determined using the opinion of experts with long term experience within the region and supplemented by reference to data from this and previous studies (e.g. Goldney 1987). The chosen experts were scientists or naturalists who had lived and/or surveyed widely within the region and who were very familiar with one or more of the four vertebrate groups, particularly within the period 1980 to 2005 since the similar analysis published by Goldney (1997).

Each expert was interviewed after being provided with a complete set of species distribution maps for each 1:100,000 mapsheet in the study area. Additional naturalists and scientists were consulted about particular species when this was deemed necessary. Specialists consulted included: Richard Wells (amphibians and reptiles), Ian McCartney (Amphibians and reptiles), Gavin Waters (reptiles), Neville Schrader (birds), Greg Richards (bats) and David Goldney (all terrestrial vertebrate groups). The assessment for each species was for the Lachlan and Central West catchments as a whole.

Of the 572 native species (excluding fish), 16% are listed under Commonwealth and NSW legislation and a further 60% have been judged using the above process to be

regionally vulnerable or endangered at a regional scale (Table 12). Trends of abundance within the catchments were also assessed and of all vertebrate fauna recorded in the region only 33% were assessed as secure while 66% are believed to be declining (Table 12). The declining species include some species currently considered secure but which may be trending towards being vulnerable. There are also 25 introduced terrestrial species.

Fish have not been included in this analysis but of the 16 native species known to occur in the region five have been listed under the TSC Act 1995 and three under the EPBC Act 1999. There are also seven introduced fish species in the region.

Halting the decline

"Yarran and Myall and Box and Pine

Twice axe and fire for all;

They scarce could tarry to blaze the line

Or wait for the trees to fall."

This is the third verse of the A. B. Patterson poem "Song of the Wheat", first published in 1914 (Patterson 1914). Patterson clearly observed the very rapid clearing that was initiated by the expansion of wheat cropping across NSW, right into the western parts of the state as indicated by

Table 12. Summary statistics for the vertebrate fauna recorded for the Central West and Lachlan catchment areas. This includes the total number of species, native and exotic and the sub-division into the four vertebrate taxa. The number of species listed under both the TSC Act 1995 and the EPBC Act 1999 and an expert assessment of the status of all other native species occurring in these catchments is also provided. Se = secure; D = declining; RV = regionally vulnerable; RE = regionally endangered; REx = regionally extinct. It is important to note that a declining species may currently be secure but may be trending towards a vulnerable status.

Central West and Lachlan Catchments: Summary statistics for vertebrate fauna (excluding fish)												
Faunal group	Number of species		TSC Act		EPBC Act			Native species only				
	Native	Exotic	V	E	V	E	CE	Se	D	RV	RE	REx
Frogs	38	0	2	3	4			9	23	19	8	3
Reptiles	128	0	5	1	2			53	59	50	15	
Birds	329	12	31	3	2	2		99	275	133	70	7
Mammals	77	13	18	3	5	2		25	25	16	16	6
Totals	572	25	56	10	13	4		186	382	218	109	16

the tree species he lists. The poem suggests urgency and a dramatic change in the landscape.

The clearing and landuse history of the central west of NSW has resulted in severely reduced habitat availability. Overall there is only one third of the original vegetation communities still present, but as is clearly evident from the 1:100,000 BHT maps, this is very unevenly distributed across the catchment landscape (Figure 4). In addition whether the remnant vegetation represents available habitat is unknown. Each BHT has been subjected to a different degree of loss and the distribution of remnants (patch size and fragmentation) is extremely variable. Consequently each of the BHTs has a different capacity, within this landscape, to provide suitable habitat for the long term maintenance of healthy, actively reproducing populations and communities.

Habitat conservation trends within the Central West and Lachlan CMAs are generally negative. With the reduction in rates of clearing since 1995, total loss of available habitat has been reduced. However, with the focus on clearing as the threatening process, grazing is continuing to have a serious impact. While this is recognised as an issue, the public pressure to change attitudes towards this issue has not occurred. In the present context habitat quality is continuing to degrade and remnant habitat is not providing the appropriate range of habitat features required to support diverse, healthy, appropriate faunal communities for each habitat type.

With the data available it is impossible to provide any quantified assessment of vertebrate abundance. The confounding problems include the fact that the records have been collected over a very long period of time and species abundance is most likely to have changed in response to the continuing action of threatening and degrading processes. Add to this the fact that the number of records in the database for each mapsheet is directly proportional to the effort expended. This may be through systematic surveys or observational data from credible observers. If observational data are more common than survey data, then there is likely to be a greater representation of bird data compared with the other terrestrial taxa. Relative abundance has been incorporated into this study through our development of regional conservation status through expert opinion. While some of these assessments may be debated, with the potential loss of species and populations from our landscape it is critical that the management authorities invoke the precautionary principle in developing their strategies, as required by almost all state and national environmental legislation.

Populations of species wax and wane numerically and spatially in response to very complex environmental factors. Each species occupies a specific ecological niche that helps to define its' and the population's role in contributing to ecosystem processes and in maintaining ecosystem health and resilience (Swihart *et al.* 2003; Swihart *et al.* 2006). Populations may be widespread, increasing or decreasing in area, temporarily stable but always dynamic. They may be more or less continuous in the landscape but rarely evenly spread and often

clumped. However most populations are discontinuous and made up of meta-populations of varying viability linked by migration. Meta-populations rather than whole populations tend to dominate landscapes where core habitat becomes fragmented and when completely isolated may be the forerunner of local extinction and eventually population extinctions over a range of scales (Hanski 1998; Hilty *et al.* 2006; Taylor 1990).

This assessment of the status of vertebrate fauna and available habitat was carried out towards the end of a period of below average rainfall. Since then rainfall has increased with some exceptional falls recorded in some parts of these catchments. While there has been no further analysis or evaluation of the data and it is probable that breeding success has been higher for many species, the fundamental landscape repair required to produce a long term increase in abundance and distribution is still required.

In the Central West and Lachlan catchment areas we are effectively witnessing the process of desertification at work and the development of an increasingly dysfunctional landscape. Major cycles are disrupted at micro and landscape scales to the extent that resources are leaking from the landscape and energy flows have changed. The key losses are water (the landscape is drying), organic carbon (the landscape is losing the ability to store water), sediment and nutrients and these losses are significantly higher than pre-European base loads. More solar energy is captured within the landscape leading to landscape heating. Malfunctioning processes (ecosystem functions) lead to species losses.

The resilience of the landscape of this catchment is difficult to determine but the evidence suggests that there has been an incremental loss of resilience since European settlement and the capacity to self repair has been lost or greatly diminished. In order to obtain a possible indication of landscape resilience we assessed the condition of each 1:100,000 mapsheet based on each of the following parameters: threatening processes, vertebrate species diversity (for fish, amphibians, reptiles, birds and mammals), habitat retention, habitat variability, habitat condition, connectivity, riparian and stream condition, and ecosystem function and landscape resilience. We then determined a condition trend and the capacity for ecological repair at both farm scale and landscape scale (Table 13). The methodology used for this assessment is provided in Goldney *et al.* (2007) (Volume 1 Section 5 and Vol 4). Of the 89 sheets analysed, none were assessed as being in very good condition, six (6.7%) were rated as being in good condition, 48 (53.9%) were rated as being in medium condition and 35 (39.3%) were rated as being in bad condition.

If we are to manage the landscape to avoid loss of overall biodiversity we must begin with fundamental landscape repair. The use of a single species conservation approach, as is the focus of the TSC Act (1995), must be secondary to or concurrent with urgent landscape repair priorities. It is essential that an ecosystem approach be designed and implemented. Without the implementation of repair strategies and halting the degrading processes, there will

Table 13. Condition of 1:100,000 map sheets in the Central West and Lachlan CMAs. A=very good condition; B=good condition; C=medium condition; D=bad condition; E=very bad condition

	A	B	C	D	E
CWCMA	0	5	20	18	0
LCMA	0	1	28	17	0
Total	0	6	48	35	0

be no change in the rate of species losses and declines. We need to move on from amenity plantings with low resilience and often little habitat value to the functional approach. With this approach, every remnant patch of vegetation is a launching pad for species conservation.

Key to an ecosystem approach to halting the loss of vertebrate diversity is a landscape based restoration strategy. This should include slowing of water flows to rehydrate the surrounding land and strategies to encourage the build up of litter and organic matter which will improve the carbon and nutrient status of the soil. Fundamental to this is the enhancement of vegetation cover at all times. A particularly valuable approach is that described by Tongway and Ludwig (2011), including their adaptive learning loop which is a process that enables the adjustment of restoration techniques if goals are not being achieved (Tongway and Ludwig 2011).

In association with the development of strategic plans for landscape repair it is also essential to reinstate on-ground

surveys which will not only provide up to date data for the distribution, abundance and conservation status of species and their communities but also a measure of habitat condition and quality. This may not require full trapping surveys in all locations but could include a mixture of trapping surveys in strategic locations and rapid assessment surveys to provide a broader measure.

Although we have painted a rather grim picture of the state of landscape function, and the status of vertebrate species and their habitats in the Central West and Lachlan CMAs, we remain optimistic that we can create a managed landscape that can be optimised for nature conservation and agriculture. These issues of landscape function and status of vertebrates are also not restricted to the central west of NSW (Lunt and Bennett 2000; Fitzsimons et al. 2010) but environmental awareness within the population and within farming communities is broadly increasing. Indicative of this is the existence of a significant legislative framework to protect the environment and threatened species within both state and federal jurisdictions and the increasing obligation of local government to plan and execute appropriate conservation outcomes for flora and fauna. The role of Catchment Management Authorities in working with land managers to produce better environmental outcomes is increasingly being accepted and in NSW this is underpinned by more robust Catchment Action Plans based on a sound integration of scientific understanding and community engagement.

Acknowledgements

This project was funded and approved for use in this publication by the Central West and Lachlan CMAs. The full extensive report for the Central West project is publically available as:

Goldney, D. G., Kerle, J. A. and Fleming M. R. 2007. Status of Vertebrate Fauna and their Habitat in the Central West Catchment. Report to the Central West CMA <http://cw.cma.nsw.gov.au/Publications/resources.html>.

References

- Anderson, R.H. 1961. Introduction. *Contr NSW Natl Herb Fl* Nos. 1-18
- Barker, T. 1992. *A History of Bathurst, Vol 1*. Crawford House Press.
- Bauer, J. and Goldney, D.C. 2000. Extinction and degradation in complex land systems pp 107-126 in *Temperate Woodlands in Australia* ed by Hobbs and C. Yates. Surrey Beatty and Sons, Norton Chipping.
- Bedward, M., Simpson, C. C., Ellis, M. V. and Metcalf, L. M. 2007. Patterns and determinants of historical woodland clearing in central-western New South Wales, Australia. *Geographical Research* 45:348-357.
- Belbin, L. 2003. *PATN Technical Reference*. Blatant Fabrications:Bonnet Hill, Tasmania.
- Blood, K. 2003. *Environmental Weeds. A Field Guide for SE Australia*. CRC Weed Management Systems. Bloomings Books, Melbourne.
- Boulton, A. J. 2000. River Ecosystem Health Down Under: Assessing Ecological Condition in Riverine Groundwater Zones in Australia. *Ecosystem Health* 6:108-118.
- Brierley, G. J., Cohen, T., Fryirs, K. and Brooks, A. 1999. Post-European changes to the fluvial geomorphology of Bega catchment, Australia: implications for river ecology. *Freshwater Biology* 41:839-848.
- Brussaard, L. 1997. Biodiversity and ecosystem functioning in soil. *Ambio* 26:563-570
- Busby, J. 1991. BIOCLIM: A bioclimatic analysis and prediction system. In *Nature Conservation: Cost effective biological surveys and data analysis*, ed. Margules, C.R. and Austin, M., CSIRO:Melbourne.
- Callow J.N. and Smettem K.R.J. 2007. Channel response to a new hydrological regime in southwestern Australia. *Geomorphology* 84:254-276.
- Darwin, C. 1839. *The Voyage of the Beagle*. www.infidels.org/library/historical/charles_darwin/voyage_of_beagle/
- Date, E.M., Goldney, D.C., Bauer, J. and Paull, D. 2000. The distribution and abundance of endangered vertebrate fauna in NSW White Cypress woodlands: implications of state forest management. Pp in *Conservation in Production Environments: Managing the Matrix*. Taupo, New Zealand, December 1997, ed by D Saunders, N Mitchell and J Craig. Surrey Beatty and Sons, Norton Chipping, NSW.
- David, C., Le Maitre, S., Milton, J., Jarman, C., Colvin, C. A., Saayman, I. and Vlok, J. H. J. 2007. Linking ecosystem services and water resources: landscape-scale hydrology of the Little Karoo. *Frontiers in Ecology and the Environment* 5:261-270.

- DEC 2006a. Reconstructed and Extant Distribution of Native Vegetation in the Central West Catchment. NSW Department of Environment and Conservation, Dubbo.
- DEC 2006b. Reconstructed and Extant Distribution of Native Vegetation in the Lachlan Catchment. NSW Department of Environment and Conservation, Dubbo.
- Dupouey, J. L., Dambrine, E., Laffite, J. D. and Moares C. 2002. Irreversible impact of past land use on forest soils and biodiversity. *Ecology* 83:2978–2984
- Eswaran, H., Lal, R. and Reich, P.F. 2001. Land degradation: an overview. Pp in: Bridges, E.M., I.D. Hannam, L.R. Oldeman, F.W.T. Pening de Vries, S.J. Scherr, and S. Sompatpanit (eds.). *Responses to Land Degradation. Proc. 2nd. International Conference on Land Degradation and Desertification, Khon Kaen, Thailand.* Oxford Press, New Delhi, India.
- Fitzsimons, J., Legge, S., Traill, B. & Woinarski, J. 2010. *Into oblivion? The disappearing native mammals of northern Australia.* The Nature Conservancy, Melbourne
- Gemmell-Smith, P. 2004. *Thematic History of Oberon Shire.* Oberon Council.
- George, R. J., McFarlane, D. J. and Speed, R. J. 1995. The consequences of a changing hydrologic environment for native vegetation in southwestern Australia. pp 9-22 In *Nature Conservation 4: The Role of Networks.* Eds D. A. Saunders, J. L. Craig and E. M. Mattiske. Surrey Beatty and Sons, Sydney.
- Goldney, D.C. 1987. The vertebrate fauna of the Central Western region, pp 136-160, in *National Trust scenic and scientific survey of the Central Western Region of NSW, Vol. 1.*, eds. D.C. Goldney & I.J.S. Bowie. A report to the Heritage Commission for the Commonwealth Government. Mitchell College of Advanced Education: Bathurst.
- Goldney, D., Bauer, J., Bryant, H., Hodgkins, D. and Watson G. 1995. Winning battles but losing the war: The education marketing imperative, pp 574-588, in *Nature Conservation 4 The role of networks.* Eds D. A. Saunders, J. L. Craig & E. M. Mattiske. Surrey Beatty Sydney.
- Goldney, D.C., Stone, B. and Croft, M. 1997. Integrating Satellite Imagery with other Data Sources to Better Manage Bushland in the Central Western Region of NSW. In *Ecology at the Cutting Edge: Information Technologies for Managing Biodiversity and Ecological Processes.* N.C.C., Sydney, 1995.
- Goldney, D.C. and Bauer, J. 1998. Integrating conservation and agricultural production: fantasy or imperative? Pp in *Agriculture and the Environmental Imperative* ed J. Pratley and G. Sandral. CSIRO, Melbourne.
- Goldney, D.C. & Bowie, I. 1990. Some management implications for the conservation of vegetation remnants and associated flora and fauna in the Central Western Region (NSW), pp 427-440, in D.A. Saunders (ed) *Australian Ecosystems: 200 Years of Utilization, Degradation and Conservation. Proceedings of the Ecological Society of Australia.* 16:427-440.
- Goldney, D. G., Kerle, J. A. and Fleming M. R. 2007. Status of Vertebrate Fauna and their Habitat in the Central West Catchment. Report to the Central West CMA <http://cw.cma.nsw.gov.au/Publications/resources.html> Accessed December 2011.
- Guo, L. B. and Gifford, R. M. 2002. Soil carbon stocks and land use change: a meta analysis. *Global Change Biology* 8:345–360.
- Hanski, I. 1998. Metapopulation Dynamics. *Nature* 396:41-49
- Hatton, T.J. and Nulsen, R. A. 1999. Towards achieving functional ecosystem mimicry with respect to water cycling in southern Australia. *Agroforestry Systems* 45:203 – 214
- Hilty, J., A., Lidicker Jr, W. Z. and Merelander, A. M. 2006. *Corridor Ecology: The Science and Practice of Linking Landscapes for Biological Conservation.* Island Press, Washington.
- Heenan D.P., Chan K.Y. and Knight P.G. 2004. Long-term impact of rotation, tillage and stubble management on the loss of soil organic carbon and nitrogen from a Chromic Luvisol Soil and Tillage Research 76:59-68.
- Keith, D. 2004. *Ocean Shores to Desert Dunes. The Native Vegetation of New South Wales and the ACT.* Department of Environment and Conservation, NSW.
- Kerle, J. A., Fleming, M. R. and Foulkes, J. N. 2007. Managing biodiversity in arid Australia: a landscape view. pp 42-64 in *The Animals of Arid Australia: Out on their Own?* Eds C. Dickman, D. Lunney and S. Bergin. Royal Zoological Society of New South Wales, Mosman, NSW, Australia.
- Kerezhsky, A. 2001 *Desert Fishing Lessons. Adventures in Australia's Rivers.* UWA Publishing.
- Kravcik, M., Pokorny, J., Kovac, M. and Toth, E. 2007. *Water for the Recovery of the Climate – A New Water Paradigm.* Krupta Print, Zilina.
- Le Maitre, D. C., S. J. Milton, C. Jarman, C. A. Colvin, I. Saayman, and J. H. J. Vlok. 2007. Landscape-scale hydrology of the Little Karoo: linking ecosystems, ecosystem services and water resources. *Frontiers in Ecology and the Environment* 5:261–270.
- Letnic, M. 2000. Dispossession, degradation and extinction: environmental history in arid Australia. *Biodiversity and Conservation* 9:295-208
- Longcore, J. E., Pessier, A. P. and Nichols, D. K. 1999. *Batrachochytrium dendrobatidis* gen. Et sp. Nov., a chytrid pathogenic to amphibians. *Mycologia* 91:219-227
- Lunney, D. 1994. Royal Commission of 1901 on the western lands of New South Wales – an ecologist's summary. Pp 221-41 in *Future of the Fauna of Western New South Wales.* Eds D. Lunney, S. Hand, P. Reed and D. Butcher. Royal Zoological Society of New South Wales.
- Lunt, I. and Bennet, A.E. 2000. Temperate Woodlands in Victoria: distribution, composition and conservation pp 17-31 In R.J. Hobbs, and C.J. Yates (Eds) *Temperate Eucalypt Woodlands in Australia.* Surrey Beatty and Sons.
- Macquarie, L. 1815. *Tour to the New Discovered County in April 1815. Historical Records of Australia Series 1. Vol 8.* pp 568-576
- Mactaggart, B., Bauer, J., Goldney, D. and Rawson, A. 2008. Problems in naming and defining the swampy meadow – an Australian perspective. *Journal of Environmental Management* 87:461-473.
- McIvor J. G. and McIntyre S. 2002. Understanding grassy woodland ecosystems pp 1-25 In S. McIntyre, J. G. McIvor and K. M. Heard (Eds) *Managing and Conserving Grassy Woodlands.* CSIRO Publishing, Australia.
- McKenzie, N., Jacquier, D., Isbell, R. and Brown, K. 2004. *Australian Soils and Soil Landscapes: An Illustrated Compendium.* CSIRO Publishing, Australia.
- NSW Scientific Committee 2002. Final determination to list 'Alteration to the natural flow regimes of rivers, streams, floodplains and wetlands' as a Key Threatening Process in the schedules of the *Threatened Species Conservation Act 1995* NSW Scientific Committee, Sydney. <http://www.threatenedspecies.environment.nsw.gov.au/index.aspx> Accessed March 2006
- Olsen, P., Silcox, A. and Weston, M. 2006 The State of Australia's Birds. Invasive Species. Supplement to *Wingspan* 15(3).
- Patterson, A. B. 1914 Song of the Wheat. Republished in *Song of the Pen.* A. B. 'Banjo' Patterson. Complete Works 1901-1941. Collected and introduced by Campbell and Phillipa Harvie 1983. Lansdowne Sydney.
- Pearson, M. and Lennon, J. 2010 *Pastoral Australia: Fortunes, Failures and Hard Yakka.* CSIRO Publishing, Australia.
- Pielke, R.A. and Avissar 1990. Influence of landscape structure

on local and regional climate. *Landscape Ecology* 4:133 – 155

Please, R., Evans, W.R., and Watson, W.D. (2002) *Dryland Salinity Mapping In Central And South West New South Wales: Collation And Documentation Of Information*. Salient Solutions.

Sattler, P. and Creighton, C. 2002. Australian Terrestrial Biodiversity Assessment 2002. Online report: http://audit.deh.gov.au/ANRA/vegetation/docs/biodiversity/bio_assess_contents.cfm Accessed April 2006.

Silberstein, R., Best, A., Hickel, K., Gargett, T., and Adhitya, A. (2004) *The Effect Of Clearing Of Native Forest On Flow Regime*. CSIRO Technical Report 04/04

Swihart, R. K., Gehring, T. M., Kolozsvary, M. B. and Nupp, T. E. 2003. Responses of 'resistant' vertebrates to habitat loss and fragmentation: the importance of niche breadth and range boundaries. *Diversity and Distributions* 9:1–18.

Swihart, R. K., Lusk, J. J., Duchamp, J. E., Rizkalla, C. E. and Moore, J. E. 2006. The roles of landscape context, niche breadth, and range boundaries in predicting species responses to habitat alteration. *Diversity and Distributions* 12:277–287.

Taylor, A. 1990. Metapopulations, Dispersal, and Predator-Prey Dynamics: An Overview. *Ecology* 71:429–433

Tongway, D. J. and Ludwig, J. A. 2011. *Restoring Disturbed Landscapes. Putting Principles into Practice*. Island Press, Washington.

Tickner, D., Angold, P.G., Gurnell, A. M. and Owen Mountford, J. 2001. Riparian plant invasions: hydrogeomorphological control and ecological impacts. *Progress in Physical Geography* 25:22–52

Windsor, D., Bloomfield, A. and Goldney, D.C. 2004. *Ecological Status and restoration of degraded riparian zones in the Upper Macquarie River Catchment*. The University of Sydney (Orange).

Yates, C. J., Norton, D. A. and Hobbs, R. J. 2000. Grazing effects on plant cover, soil and microclimate in fragmented woodlands in south-western Australia: implications for restoration. *Austral Ecology* 25:36–47.

Zhou, Z., Sun, O. J., Huang, J., Gao, Y. And Han, X. 2006. Land use affects the relationship between species diversity and productivity at the local scale in a semi-arid steppe ecosystem. *Functional Ecology* 20:753–762. doi: 10.1111/j.1365-2435.2006.01175.x

APPENDIX I



Yellow-footed Antechinus *Antechinus flavipes*. This little carnivore survives in suitable remnant habitat including along roadside vegetation surrounded by cleared agricultural and grazing land. Photo, A. Kerle.

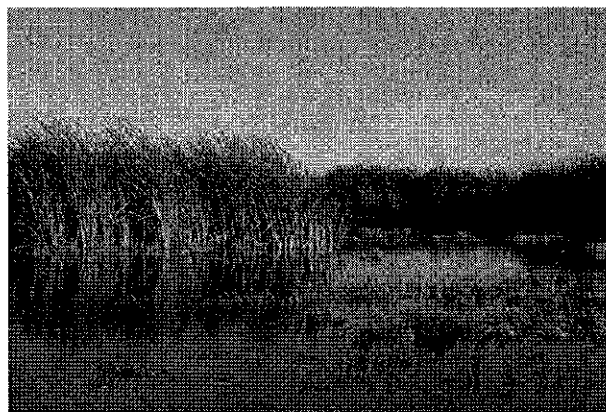

Reed beds in the flooded Macquarie Marshes after a combination of good local rainfall and rainfall in the headwaters. Photo, A. Kerle.

APPENDIX I



Flooded red gums in the Macquarie Marshes after recent flooding events. Photo, A. Kerle.



A River Red Gum dated as 960 years old, preserved in a park in Warren, NSW. Large habitat trees across the landscape are a diminishing resource in the central west of NSW. Photo, A. Kerle.



Challenges in this landscape include increasing pressure on remnant trees through firewood collection and degradation by wild pigs. Photo taken western side of Macquarie Marshes. Photo, A. Kerle.



Crooked Creek, an overflow creek from the Macquarie River west of the Macquarie Marshes. These overflow creeks would have flowed only intermittently when river flows were high and flowed over the river bank. Since 1896 this creek has had a constant water flow, changing the ecological function of the creek. Photo, A. Kerle.

APPENDIX I



Goan Swamp, Goonoo Conservation Area north of Dubbo. This remnant woodland is critically important in this cleared landscape, supporting a diverse fauna including several threatened species. Photo, A. Kerle.



Stand of very old *Xanthorrea* trees in Coolah Tops National Park in the north east of the study area. Photo, A. Kerle.



Diverse landforms of Coolah Tops National Park in the north-east of the study area. Photo, A. Kerle.



Deeply eroded watercourse north of Mudgee. This is a significant problem in the highly dispersive soils found in this region. The erosion of this creek has been initiated by poor road design. Photo, A. Kerle.

APPENDIX I



Impact of clearing in the east of the study area. Soil slumping at break of slope in cleared grazing lands north of Mudgee. Photo, A. Kerle.



Salinity near Ulan north of Mudgee. Photo, A. Kerle.



Large herd of feral goats in grazing land and cypress scrub near Nymagee in western NSW. Photo, A. Kerle.

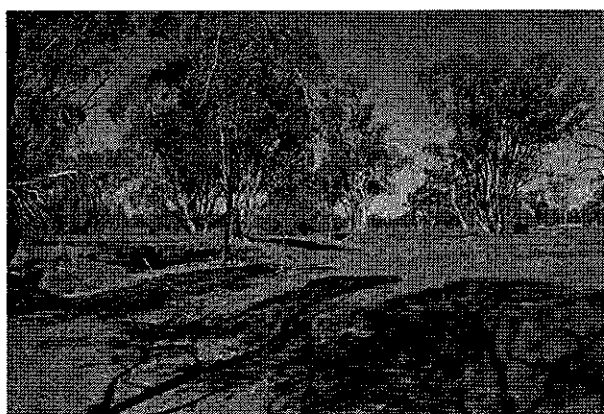

Eroded creek in degraded grazing land near Nymagee, western NSW. Photo, A. Kerle.

APPENDIX I



Debris accumulation from landscape water flows after heavy rain in Cumbine State Forest near Nymagee NSW. This forest is adjacent to the preceding eroded creek and demonstrated a more functional landscape condition. Photo, A. Kerle.

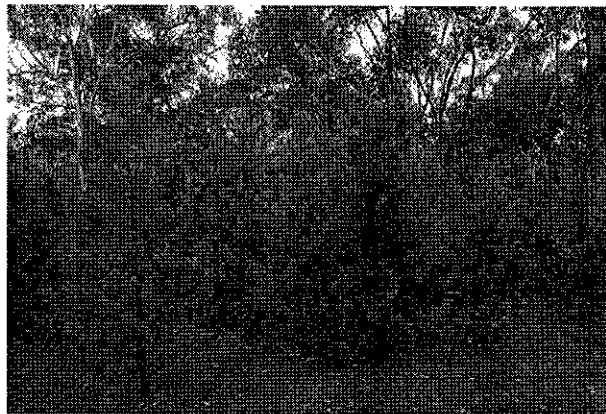

Cypress pine regrowth in western NSW. This is an example of invasive native shrubs. Photo, A. Kerle.



Large Grey Box in the Cumbine State Forest. Trees of this size are becoming increasingly rare and are critical habitat. Photo, A. Kerle.



Fine scale debris accumulation from cross surface water flows. Such accumulation is critical for nutrient cycling and plant germination. Photo, A. Kerle.

APPENDIX I



Large lace monitor *Varanus varius* Cumbine State forest near Nymagee. Photo, A. Kerle.



Searching for reptiles under building debris in Cumbine State forest during a fauna survey conducted by the National Parks Association. Photo, A. Kerle.



Spotted *Lerista* *Lerista punctovittata* Cumbine State forest near Nymagee. Photo, A. Kerle.

APPENDIX I



Tree skink *Egernia striolata*
Cumbine State forest near
Nymagee. Photo, A. Kerle.



Degraded treescape showing
dieback in grazing land near
Boorowa in the Lachlan
Catchment. Photo, A. Kerle.

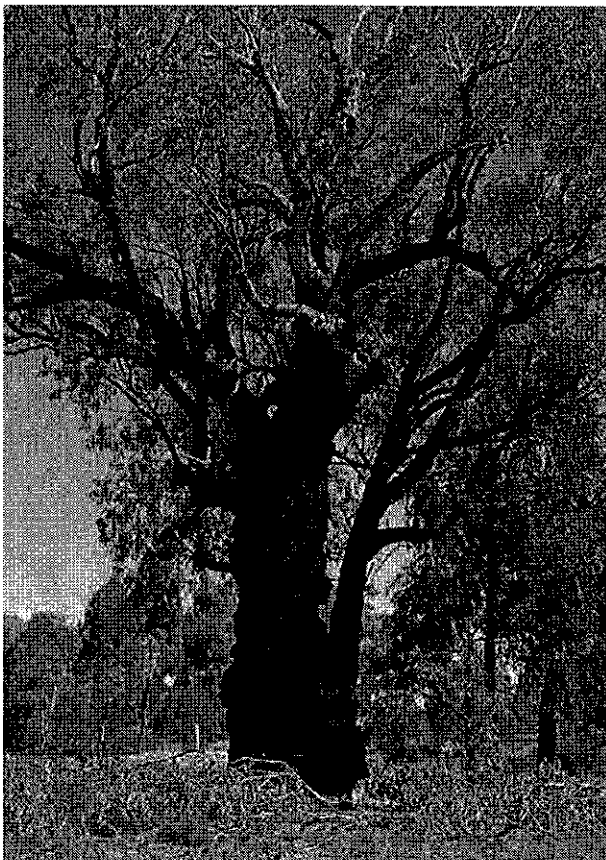

Large old mugga ironbark
surviving in a road reserve
near west of Dubbo but
threatened by pruning
for overhead power lines.
Research to age trees like
this has yet to be carried out.
Photo, A. Kerle.

APPENDIX I



Aerial view of the cleared agricultural landscape in central western NSW with remnant vegetation largely restricted to watercourses and road reserves. Photo, A. Kerle.



Aerial view of the cleared agricultural landscape near Dubbo. Circular patterns are produced by centre pivot irrigation. Photo, A. Kerle.



Foxes are abundant across this landscape and significantly impact the survival of native vertebrate fauna. Photo, A. Kerle.



Decapitated feathertail glider *Acrobates frontalis* found on the ground, potentially captured by yellow-footed antechinus a species also captured in the Cookamidgera area. Photo, A. Kerle.

APPENDIX I



Remnant woodland on Black Rock Ridge south of Orange. Surveys have found that these remnants on ridge country are critically important for vertebrate fauna. Heath monitor *Varanus rosenbergi* was found on this ridge, extending the known range of this species. Photo, A. Kerle.



Grazing lands surrounding Black Rock Ridge, south of Orange in central west NSW. Photo, A. Kerle.

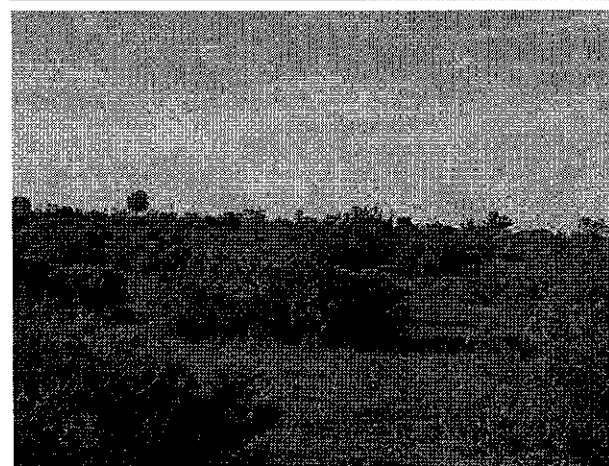

Chenopod shrublands occur in the west of this study area. Photo, A. Kerle.

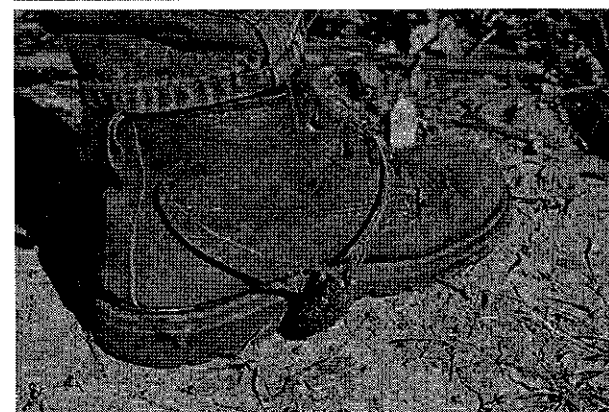

Poorly managed lands are frequently a significant weed harbour. Yellow-flowered devils claw has an effective dispersal mechanism. Photo, A. Kerle.

APPENDIX I

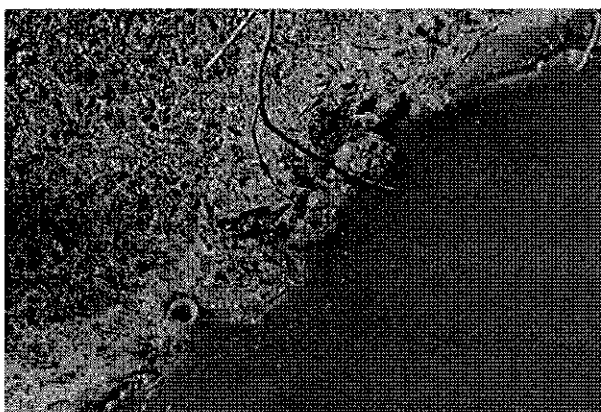

Carp are now present in huge numbers in inland waterways, including the Macquarie Marshes. Carp gulping air in Crooked Creek. Photo, A. Kerle.



Riparian restoration has been a priority for project funding by the Catchment management authorities. These restoration works occurred on a tributary to Ben Bullen Creek.

Before Photo, C. Miller.



After Photo, C. Miller

APPENDIX I



An intact chain of ponds or swampy meadow in the tablelands of NSW. Photo, D. Goldney.

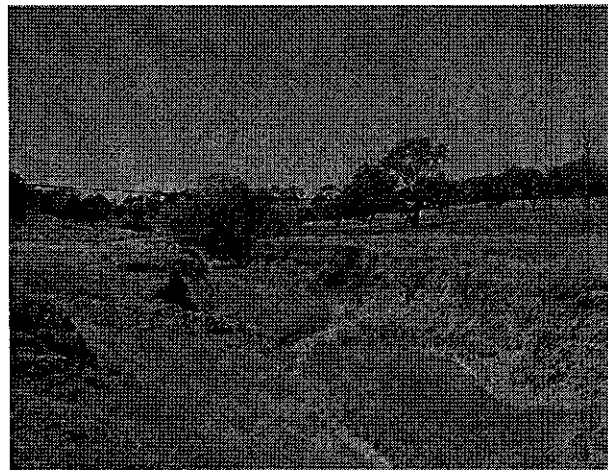

Davey's Creek near Bathurst NSW, a destroyed swampy meadow. Photo, D. Goldney

