

Document tendered by  
*Stephen Wright*  
Received by  
*[Signature]*  
Date: *29 / 7 / 16*  
Resolved to publish ☒ Yes / No

### Aboriginal Land Claim Statistics from 1983- 2016 in five year periods

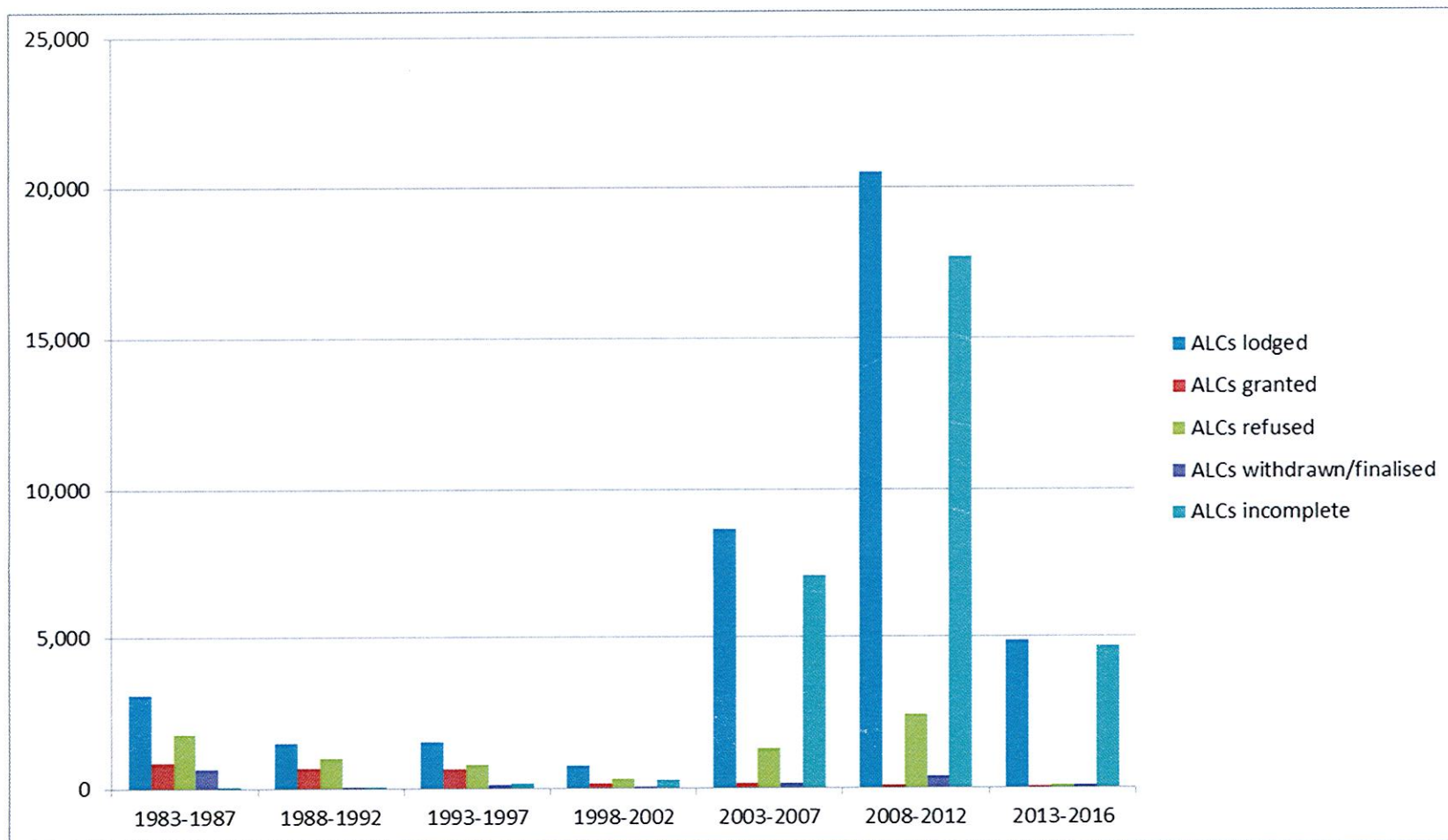

## Current Aboriginal Land Claim Statistics at 29 July 2016

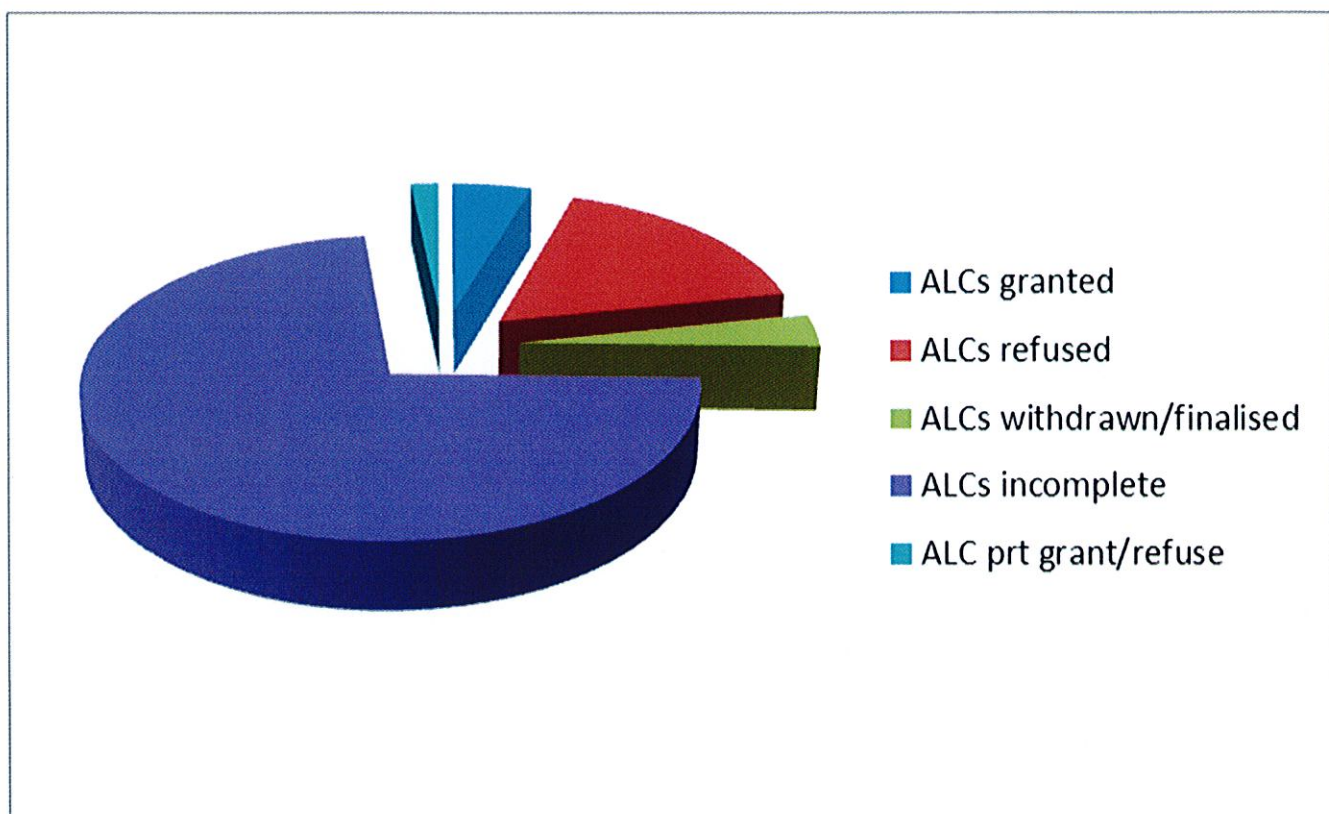

**Registered Aboriginal owners in NSW at 28 July 2016**

<b>Schedule 14 Lands</b>	<b>Registered Aboriginal owners</b>
Biamanga National Park	196
Gulaga National Park	202
Mutawintji National Park	130
Mt Grenfell Historic Site	112
Mt Yarrowyck NR	38
 <b>Section 36A Lands</b>	
Gaagal Wanggaan National Park	84
Worimi Conservation Lands	160
 <b>Total</b>	 <b>922</b>



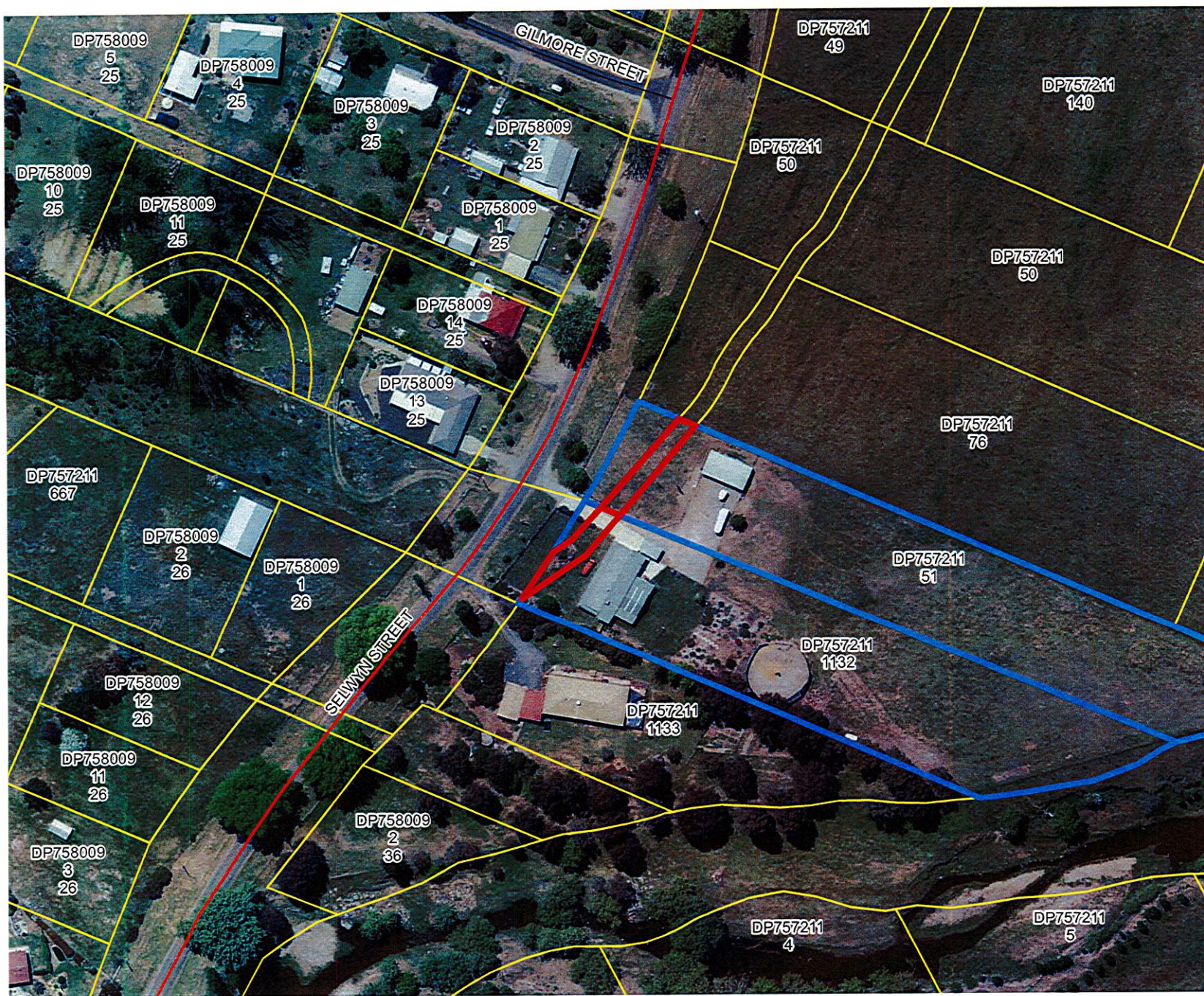

Lots 1 and 2 DP 1190218  
Wagga Wagga

Red - Crown land sold  
Blue - Adjoining owner  
and purchaser

Land sold 2nd May 2014.  
Area 377 sq m. Previously  
reserved for future public  
requirements and water race.

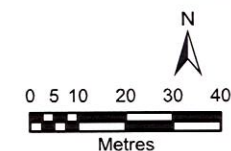
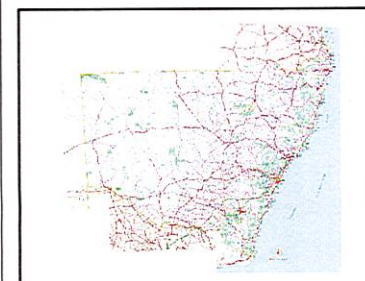

Projection: Lambert Conformal Conic (LPI NSW)  
Datum: GDA94

Prepared By: Warren Martin



Department  
of Industry

Disclaimer:  
The information contained in this map has been provided in good faith.  
Whilst all effort has been made to ensure the accuracy and completeness  
of this information the data providers take no responsibility for errors or omissions  
nor any loss or damage that may result from the use of this information.  
Copyright: Department of Lands, 2007



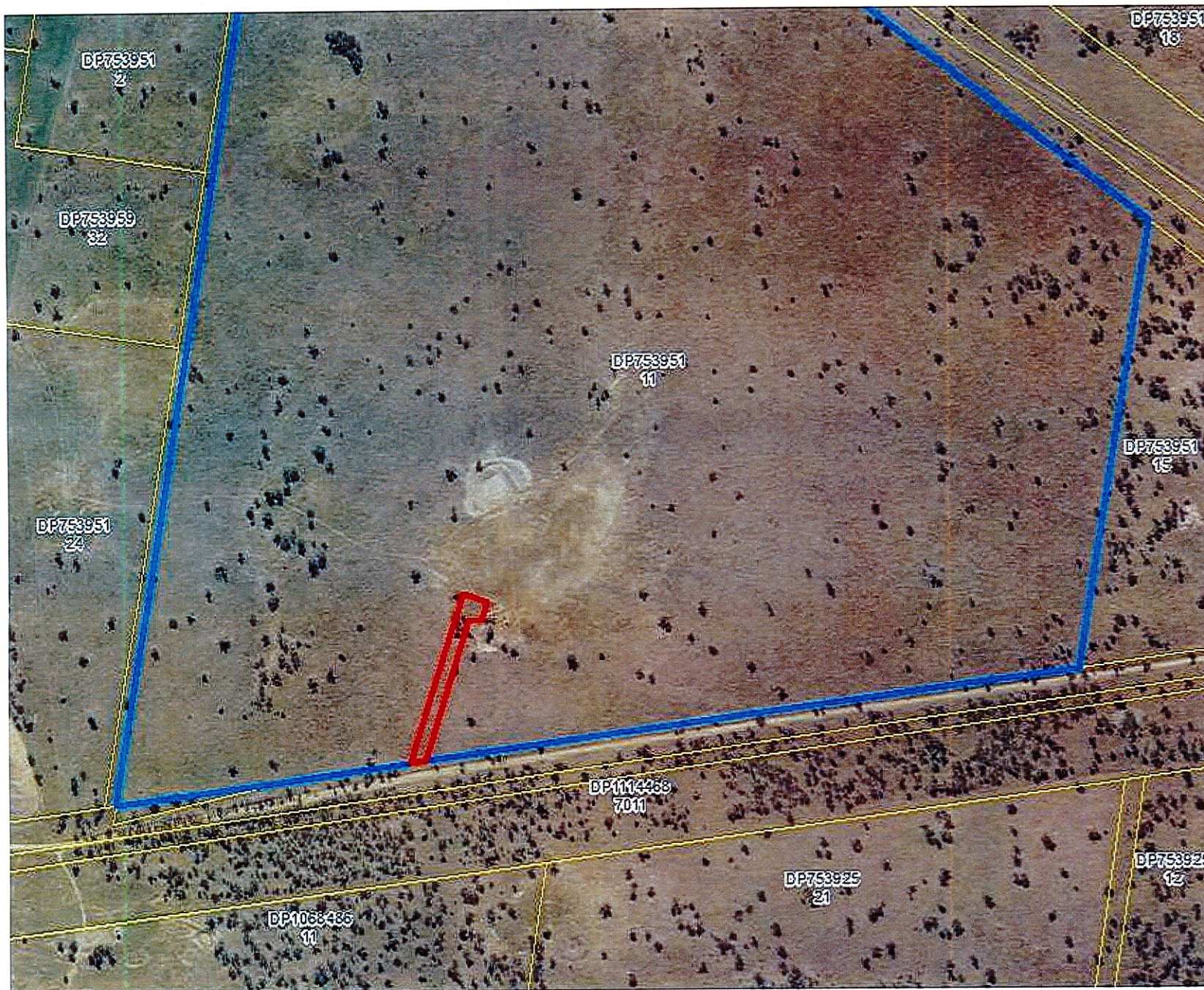

Lot 21 DP 753951

Narrabri

Red - Crown Land sold  
Blue - Adjoining owner  
and Purchaser

Land sold 19th July 2013  
Area 7.56ha.  
Previously public stock dip  
& reserve for  
travelling stock

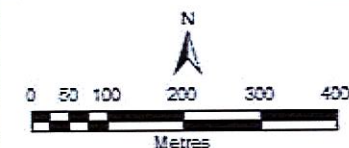
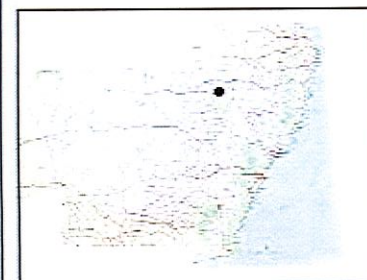

Projection: Lambert Conformal Conic (LP1 NSW)  
Datum: GDA84

Prepared By: R. O'Brien



Department  
of Industry

Disclaimer:  
The information contained in this map may be subject to change without notice and is not to be used for any purpose other than that for which it was prepared. The Department of Industry is not responsible for any loss or damage caused by the use of this information.  
Copyright: Department of Industry 2013





Lot 7300 DP1195102

Richmond

Red - Crown Land sold  
Blue - Adjoining owner  
and Purchaser

Land sold 8th April 2014

Area 9.29 Sq M.

Previously Reserve for  
future public requirements  
& Trig station

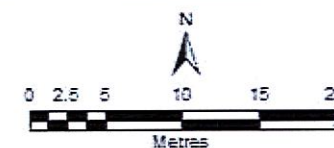
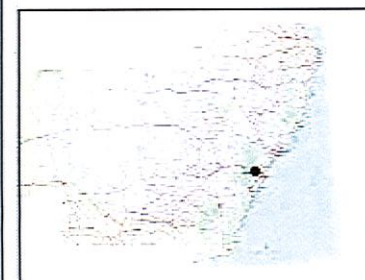

Projection: Lambert Conformal Conic (LP1 NSW)  
Datum: GDA84

Prepared By: R. O'Brien



Department  
of Industry

Disclaimer:  
This map is a representation of the land and should not be used as a basis for any legal or financial transaction. The map is provided for information only and does not constitute a guarantee or warranty of any kind. The map is subject to change without notice and should be used at the user's discretion.



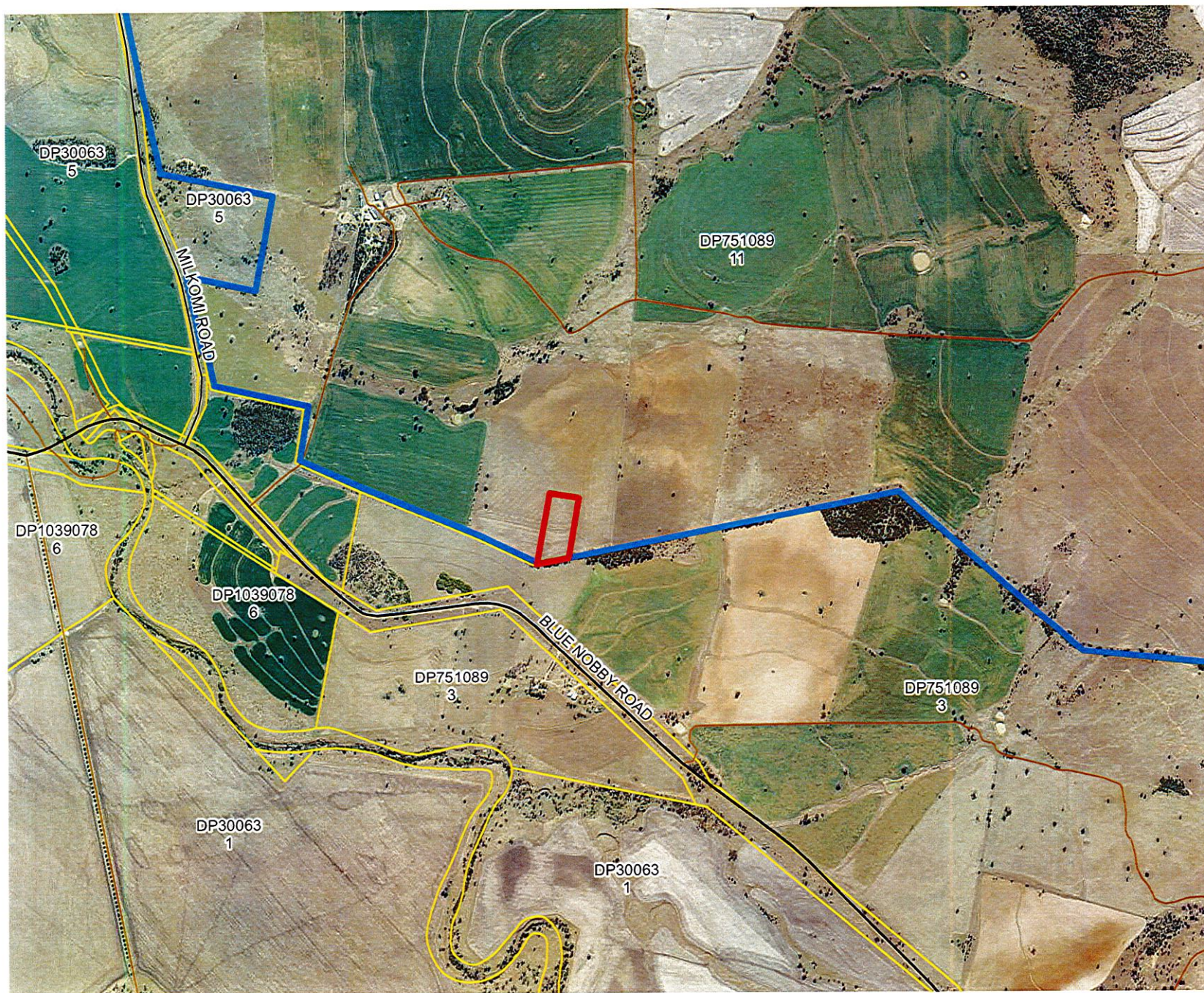

Lot 7303 DP 1162324  
Inverell

Red - Crown land sold  
Blue - Adjoining owner  
and purchaser

Land sold 22nd May 2015.  
Area 4.27ha. Previously  
reserved for future public  
requirements.

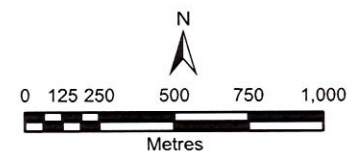

Projection: Lambert Conformal Conic (LPI NSW)  
Datum: GDA94

Prepared By: Warren Martin



Department  
of Industry

Disclaimer:  
The information contained in this map has been provided in good faith.  
Whilst all effort has been made to ensure the accuracy and completeness  
of this information the data providers take no responsibility for errors or omissions  
nor any loss or damage that may result from the use of this information.  
Copyright: Department of Lands, 2007



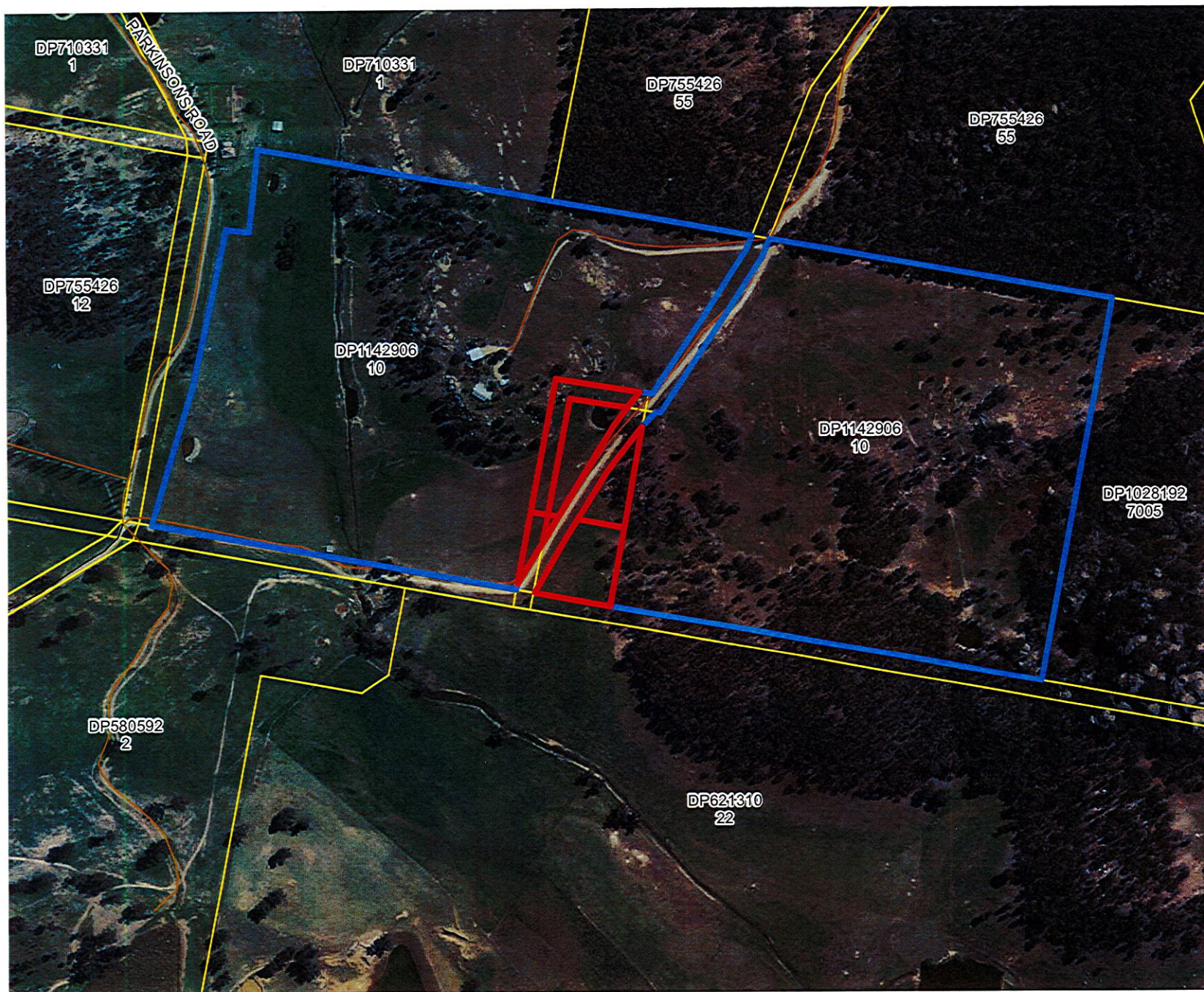

Lots 4-9 DP 1142906  
Mudgee

Red - Crown land sold  
Blue - Adjoining owner  
and purchaser

Land sold 28th March 2014.  
Area 1.03ha. Previously  
reserved for future public  
requirements and  
previous unformed public  
road. Note sale part of  
road closing and opening.

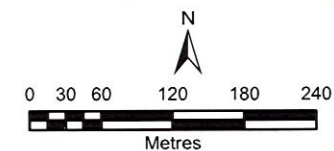

Projection: Lambert Conformal Conic (LPI NSW)  
Datum: GDA94

Prepared By: Warren Martin



Department  
of Industry

Disclaimer:  
The information contained in this map has been provided in good faith.  
Whilst all effort has been made to ensure the accuracy and completeness  
of this information the data providers take no responsibility for errors or omissions  
nor any loss or damage that may result from the use of this information.  
Copyright: Department of Lands, 2007



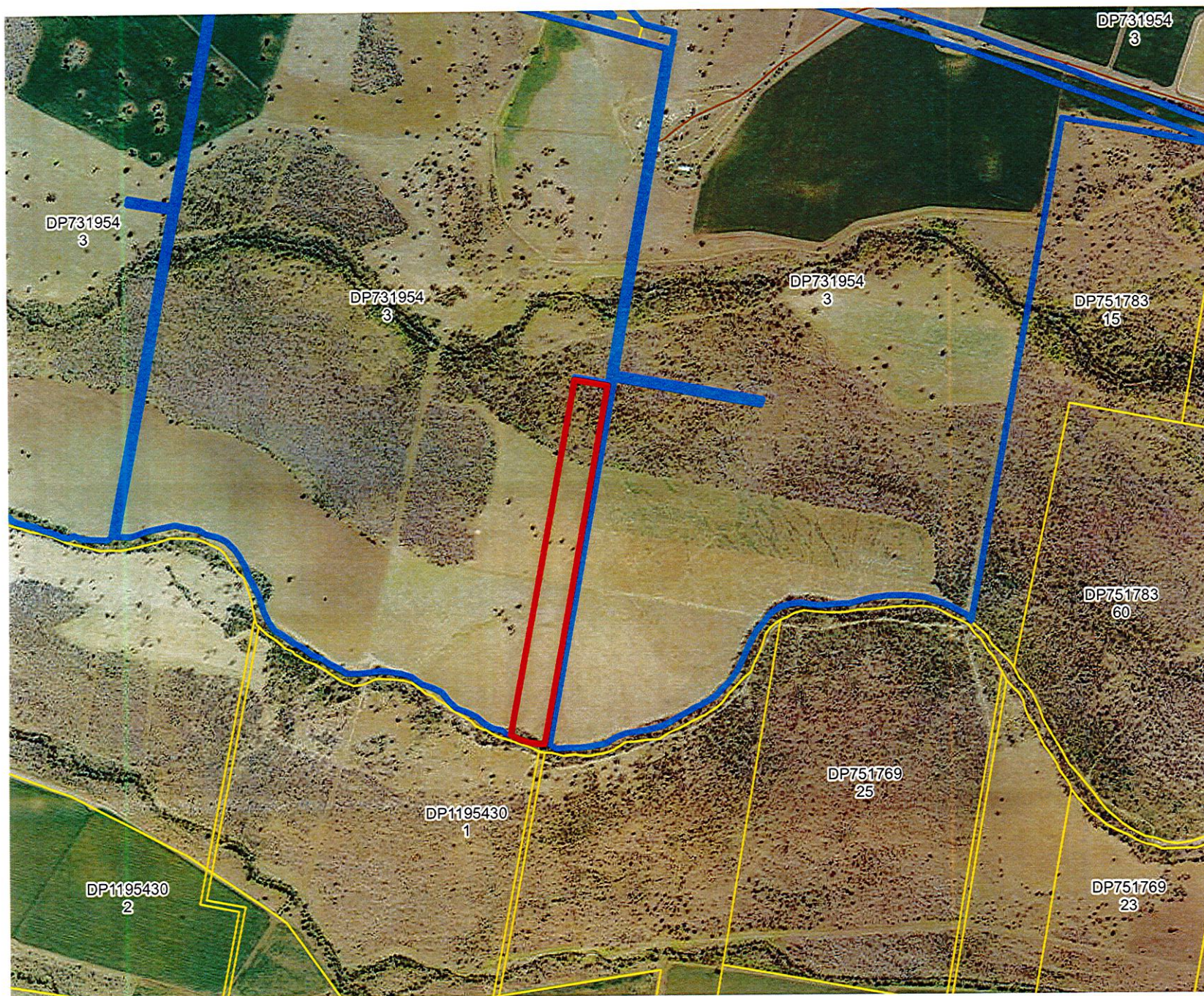

Lots 65 DP 705397  
Moree

Red - Crown land sold  
Blue - Adjoining owner  
and purchaser

Land sold 24th February 2012.  
Area 14.09ha. Previously  
Special Lease 169009 due to  
expire 31st December 2026.  
Land sold to adjoining  
landholder and holder of  
Special Lease.

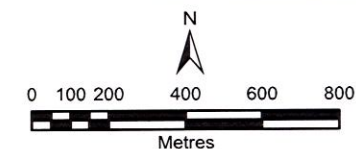
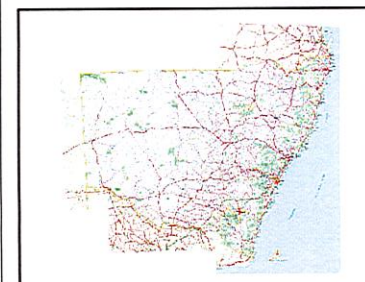

Projection: Lambert Conformal Conic (LPI NSW)  
Datum: GDA94

Prepared By: Warren Martin



Department  
of Industry

Disclaimer:  
The information contained in this map has been provided in good faith.  
Whilst all effort has been made to ensure the accuracy and completeness  
of this information the data providers take no responsibility for errors or omissions  
nor any loss or damage that may result from the use of this information.  
Copyright: Department of Lands, 2007