

I certify that this PUBLIC BILL, which originated in the LEGISLATIVE ASSEMBLY, has finally passed the LEGISLATIVE COUNCIL and the LEGISLATIVE ASSEMBLY of NEW SOUTH WALES.

*S. G. BOYDELL,
Clerk of the Legislative Assembly.
Legislative Assembly Chamber,
Sydney, 29 November, 1929.*

New South Wales.

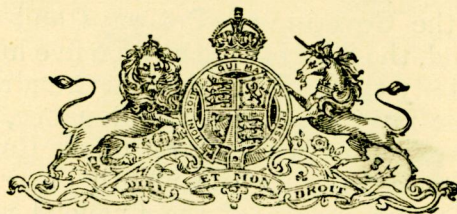

ANNO VICESIMO

GEORGII V REGIS.

Act No. 37, 1929.

An Act to apply certain sums out of the Consolidated Revenue Fund, the Government Railways and Tramways Fund, and the Sydney Harbour Trust Fund, towards the Services of the Year 1929-1930, and out of the General Loan Account for Services to be hereafter provided for by Loan. [Assented to, 29th November, 1929.]

WHEREAS we Your Majesty's most dutiful and Preamble loyal subjects, the Members of the Legislative Assembly of New South Wales in Parliament assembled, have resolved to grant to Your Majesty the sum of Three millions eight hundred and seventy-one thousand nine hundred and twenty pounds, that is to say—
Out of the Consolidated Revenue Fund, the sum of One million three hundred and eighty thousand eight hundred pounds, being the sum required to

I have examined this Bill, and find it to correspond in all respects with the Bill as finally passed by both Houses.

R. B. WALKER,
Chairman of Committees of the Legislative Assembly.

Supply (No. 2).

to defray the expenses of the various Departments and Services of the State during the month of December or following month of the financial year ending thirtieth day of June, one thousand nine hundred and thirty.

Out of the Government Railways and Tramways Fund, the sum of One million five hundred and seventy-three thousand four hundred pounds to defray the salaries, maintenance, and working expenses of the Government Railways and Tramways during the month of December or following month of the financial year ending thirtieth day of June, one thousand nine hundred and thirty.

Out of the Sydney Harbour Trust Fund, the sum of Thirty thousand nine hundred pounds to defray salaries, maintenance, and working expenses and other expenses of the Sydney Harbour Trust during the month of December or following month of the financial year ending thirtieth day of June, one thousand nine hundred and thirty.

Out of the General Loan Account, the sum of Eight hundred and eighty-six thousand eight hundred and twenty pounds for the Services set forth in Schedule A hereto annexed :

And whereas we desire to make good out of the said Funds and the General Loan Account the sum so granted to His Majesty: Be it therefore enacted by the King's Most Excellent Majesty, by and with the advice and consent of the Legislative Council and Legislative Assembly of New South Wales in Parliament assembled, and by the authority of the same, as follows :—

£1,380,800
may be
issued out
of the
Consolidated
Revenue
Fund.

1. Out of the Consolidated Revenue Fund of New South Wales there shall and may be issued and applied for or towards making good the Supply so resolved to be granted to His Majesty, the sum of One million three hundred and eighty thousand eight hundred pounds, to be expended at the rates which have been sanctioned

Supply (No. 2).

sanctioned for the financial year ended thirtieth day of June, one thousand nine hundred and twenty-nine, to defray the expenses of the various Departments and Services of the State during the month of December, or following month of the financial year ending thirtieth day of June, one thousand nine hundred and thirty, subject to the rate of any reduction that may hereafter be made in the expenditure of the year 1929-1930.

2. Out of the Government Railways and Tramways Fund there shall and may be issued and applied for or towards making good the Supply so resolved to be granted to His Majesty, the sum of One million five hundred and seventy-three thousand four hundred pounds to be expended at the rates which have been sanctioned for the financial year ended thirtieth day of June, one thousand nine hundred and twenty-nine, to defray the salaries, maintenance, and working expenses and other expenses of the Railways and Tramways during the month of December or following month of the financial year ending thirtieth day of June, one thousand nine hundred and thirty, subject to the rate of any reduction that may hereafter be made in the expenditure of the year 1929-1930.

£1,573,400
may be issued
out of the
Government
Railways
and Tram-
ways Fund.

3. Out of the Sydney Harbour Trust Fund, there shall and may be issued and applied for or towards making good the Supply so resolved to be granted to His Majesty, the sum of Thirty thousand nine hundred pounds to be expended at the rates which have been sanctioned for the financial year ended thirtieth day of June one thousand nine hundred and twenty-nine, to defray the salaries, maintenance, and working expenses and other expenses of the Sydney Harbour Trust during the month of December or following month of the financial year ending thirtieth day of June one thousand nine hundred and thirty, subject to the rate of any reduction that may hereafter be made in the expenditure of the year 1929-1930.

£30,900 may
be issued out
of the Sydney
Harbour
Trust Fund.

4. Notwithstanding the provisions of the Audit Act, 1902, there shall and may be issued out of the General Loan Account and applied for or towards making good the

£886,820
may be issued
out of the
General Loan
Account.

Supply (No. 2).

the Supply so resolved to be granted to His Majesty, the sum of Eight hundred and eighty-six thousand eight hundred and twenty pounds for the Services specified in Schedule A hereto annexed.

Treasurer to pay under Governor's Warrant or Order.

5. The Treasurer shall issue and pay the said sums for the Services aforesaid in such manner and in such proportions as the Governor, by Warrants or Orders in writing under his hand, and directed to the said Treasurer, shall from time to time order and direct. And the payments so to be made shall be charged upon and paid out of the Consolidated Revenue Fund, the Government Railways and Tramways Fund, the Sydney Harbour Trust Fund, and the General Loan Account respectively.

Treasurer to have credit and receipts to discharge him.

6. The Treasurer shall in his accounts from time to time be allowed credit for all sums of money paid by him in pursuance of such Warrants or Orders. And the receipts of the respective persons to whom the same shall be so paid shall be full and valid discharges to the said Treasurer in passing his said accounts for such sums as shall be therein mentioned, and he shall receive credit for the same accordingly.

Short title.

7. This Act may be cited as the "Supply Act (No. 2), 1929."

Supply (No. 2).

SCHEDULE A.

Payable out of the General Loan Account.

In anticipation of Loan Votes.

DEPARTMENT OF PUBLIC HEALTH—			
<i>Hospitals Commission of New South Wales—</i>			
Subsidised Hospitals—New Buildings, Improvements, and Additions (Amount to be carried to the Hospitals Fund)	£10,000	0	0
TREASURER—			
<i>Sydney Harbour Trust—</i>			
Towards construction of Works generally, and for the improvement of the Port	£23,000	0	0
RAILWAYS AND TRAMWAYS—			
<i>Railways—</i>			
Rolling-stock, to meet Additional Traffic Requirements, and Equipment of New Lines; Additions to Railway Lines, Stations, and Buildings, and for other purposes; and towards Equipment of Refreshment Rooms	£103,300	0	0
Electrification of Railway Lines	97,000	0	0
<i>Tramways—</i>			
Additions to Lines, Workshops, Buildings, Rolling-stock, &c.	2,400	0	0
<i>Railway Construction—</i>			
Booyong to Ballina Railway	1,500	0	0
Grafton to South Grafton Railway	16,500	0	0
Wyalong towards Condobolin Railway	11,250	0	0
Camurra to Boggabilla Railway	13,000	0	0
Moss Vale to Port Kembla Railway	45,750	0	0
Tempe to East Hills Railway	16,500	0	0
City Electric Railway	105,000	0	0
City and Suburban Railways and Railways Generally, Land Resumptions and Costs	44,750	0	0
	456,950	0	0
Carried forward	£489,950	0	0

Supply (No. 2).

SCHEDULE A—continued.

Payable out of the General Loan Account—continued.

In anticipation of Loan Votes—continued.

Brought forward	£489,950	0	0
MINISTER FOR PUBLIC WORKS—							
<i>Bridges—</i>							
Sydney Harbour Bridge	£157,000	0	0
<i>Harbours and Rivers—</i>							
Newcastle Harbour Improvements, including Wharfage, Shipping, Dredging and other Plant	7,000	0	0
Coff's Harbour Improvements, Jetty Extension, &c.	6,100	0	0
Port Kembla Harbour Improvements	2,400	0	0
<i>Sewerage Construction—</i>							
Newcastle Sewerage and Stormwater Channels	35,000	0	0
Cessnock Sewerage	5,000	0	0
<i>Public Buildings—</i>							
Mental Hospitals—New Buildings, Improvements and Additions	16,500	0	0
Public Buildings Generally—Construction, Additions, Improvements, and Acquisition of Sites	3,000	0	0
<i>Electrical—</i>							
Port Kembla Power Station and Transmission System—Augmentation	4,500	0	0
<i>Hunter District Water Supply and Sewerage Board—</i>							
<i>Water Supply—</i>							
Amplification, Extension of Reticulation, Improvements and other Works	15,100	0	0
<i>Sewerage—</i>							
Extension and Reticulation, Improvements and other Works	1,500	0	0
Stormwater Drainage	500	0	0
					253,600	0	0
Carried forward	£743,550	0	0

Supply (No. 2).

SCHEDULE A—continued.

Payable out of the General Loan Account—continued.

In anticipation of Loan Votes—continued.

Brought forward	£743,550	0	0
PUBLIC INSTRUCTION—							
<i>Miscellaneous—</i>							
School Buildings, Teachers' Residences, and other Buildings, School and Residence Sites	40,000	0	0
<i>Child Welfare Department—</i>							
Purchase and Erection of Buildings and Additions to Buildings, for Acquirement of Sites, Purchase and Erection of Plant and Equipment, and Installation of Water Supply at Gosford Farm Home	1,000	0	0
MAIN ROADS BOARD—							
Country Main Roads Fund	55,000	0	0
DEPARTMENT OF AGRICULTURE—							
<i>Water Conservation and Irrigation Com- mission—</i>							
Returned Soldiers' Settlement—To provide for Settlement of Discharged Soldiers on Irrigation Farms, and to assist them in the development thereof	6,750	0	0
Shallow Boring—To provide Water Sup- plies for Settlers	12,500	0	0
Wentworth Irrigation Area—Extension, including Additional Pumping Plant	520	0	0
Works under the Water Act, No. 44, 1912	2,500	0	0
<i>Migration—</i>							
To provide for the construction of a Storage Reservoir on the Lachlan River at Wyangala, and for works incidental thereto	25,000	0	0
					<u>47,270</u>	<u>0</u>	<u>0</u>
Total, Schedule A (General Loan Account)	<u>£886,820</u>	<u>0</u>	<u>0</u>

In the name and on behalf of His Majesty I assent to this Act.

D. R. S. DE CHAIR,
Governor.

Government House,
Sydney, 29th November, 1929.

It is certified that the following bills which originated in the House of Representatives have passed the same and are now ready for the President's signature.

THE HOUSE OF REPRESENTATIVES

January 1, 1900

Washington, D. C.

Approved: _____

Speaker of the House

Secretary of the House

Chief Clerk of the House

Assistant Secretary of the House

Assistant Chief Clerk of the House

Assistant Secretary of the House

Assistant Chief Clerk of the House

Assistant Secretary of the House

Assistant Chief Clerk of the House

Assistant Secretary of the House

Assistant Chief Clerk of the House

Assistant Secretary of the House

Assistant Chief Clerk of the House

Assistant Secretary of the House

Assistant Chief Clerk of the House

Assistant Secretary of the House

Assistant Chief Clerk of the House

Assistant Secretary of the House

Assistant Chief Clerk of the House

Assistant Secretary of the House

Assistant Chief Clerk of the House

Assistant Secretary of the House

Assistant Chief Clerk of the House

Assistant Secretary of the House

Assistant Chief Clerk of the House

Assistant Secretary of the House

Assistant Chief Clerk of the House

Assistant Secretary of the House

Assistant Chief Clerk of the House

Assistant Secretary of the House

Assistant Chief Clerk of the House

Assistant Secretary of the House

Assistant Chief Clerk of the House

Assistant Secretary of the House

Assistant Chief Clerk of the House

Assistant Secretary of the House

Assistant Chief Clerk of the House

Assistant Secretary of the House

Assistant Chief Clerk of the House

Assistant Secretary of the House

Assistant Chief Clerk of the House

Assistant Secretary of the House

I certify that this PUBLIC BILL, which originated in the LEGISLATIVE ASSEMBLY, has finally passed the LEGISLATIVE COUNCIL and the LEGISLATIVE ASSEMBLY of NEW SOUTH WALES.

S. G. BOYDELL,
Clerk of the Legislative Assembly.
Legislative Assembly Chamber,
Sydney, 29 November, 1929.

New South Wales.



ANNO VICESIMO

GEORGII V REGIS.

Act No. 37, 1929.

An Act to apply certain sums out of the Consolidated Revenue Fund, the Government Railways and Tramways Fund, and the Sydney Harbour Trust Fund, towards the Services of the Year 1929-1930, and out of the General Loan Account for Services to be hereafter provided for by Loan. [Assented to, 29th November, 1929.]

WHEREAS we Your Majesty's most dutiful and Preamble loyal subjects, the Members of the Legislative Assembly of New South Wales in Parliament assembled, have resolved to grant to Your Majesty the sum of Three millions eight hundred and seventy-one thousand one hundred and twenty pounds, that is to say—

Out of the Consolidated Revenue Fund, the sum of One million three hundred and eighty thousand eight hundred pounds, being the sum required to

I have examined this Bill, and find it to correspond in all respects with the Bill as finally passed by both Houses.

R. B. WALKER,
Chairman of Committees of the Legislative Assembly.

Supply (No. 2).

to defray the expenses of the various Departments and Services of the State during the month of December or following month of the financial year ending thirtieth day of June, one thousand nine hundred and thirty.

Out of the Government Railways and Tramways Fund, the sum of One million five hundred and seventy-three thousand four hundred pounds to defray the salaries, maintenance, and working expenses of the Government Railways and Tramways during the month of December or following month of the financial year ending thirtieth day of June, one thousand nine hundred and thirty.

Out of the Sydney Harbour Trust Fund, the sum of Thirty thousand nine hundred pounds to defray salaries, maintenance, and working expenses and other expenses of the Sydney Harbour Trust during the month of December or following month of the financial year ending thirtieth day of June, one thousand nine hundred and thirty.

Out of the General Loan Account, the sum of Eight hundred and eighty-six thousand eight hundred and twenty pounds for the Services set forth in Schedule A hereto annexed :

And whereas we desire to make good out of the said Funds and the General Loan Account the sum so granted to His Majesty: Be it therefore enacted by the King's Most Excellent Majesty, by and with the advice and consent of the Legislative Council and Legislative Assembly of New South Wales in Parliament assembled, and by the authority of the same, as follows :—

£1,380,800
may be
issued out
of the
Consolidated
Revenue
Fund.

1. Out of the Consolidated Revenue Fund of New South Wales there shall and may be issued and applied for or towards making good the Supply so resolved to be granted to His Majesty, the sum of One million three hundred and eighty thousand eight hundred pounds, to be expended at the rates which have been sanctioned

Supply (No. 2).

sanctioned for the financial year ended thirtieth day of June, one thousand nine hundred and twenty-nine, to defray the expenses of the various Departments and Services of the State during the month of December, or following month of the financial year ending thirtieth day of June, one thousand nine hundred and thirty, subject to the rate of any reduction that may hereafter be made in the expenditure of the year 1929-1930.

2. Out of the Government Railways and Tramways Fund there shall and may be issued and applied for or towards making good the Supply so resolved to be granted to His Majesty, the sum of One million five hundred and seventy-three thousand four hundred pounds to be expended at the rates which have been sanctioned for the financial year ended thirtieth day of June, one thousand nine hundred and twenty-nine, to defray the salaries, maintenance, and working expenses and other expenses of the Railways and Tramways during the month of December or following month of the financial year ending thirtieth day of June, one thousand nine hundred and thirty, subject to the rate of any reduction that may hereafter be made in the expenditure of the year 1929-1930.

£1,573,400
may be issued
out of the
Government
Railways
and Tram-
ways Fund.

3. Out of the Sydney Harbour Trust Fund, there shall and may be issued and applied for or towards making good the Supply so resolved to be granted to His Majesty, the sum of Thirty thousand nine hundred pounds to be expended at the rates which have been sanctioned for the financial year ended thirtieth day of June one thousand nine hundred and twenty-nine, to defray the salaries, maintenance, and working expenses and other expenses of the Sydney Harbour Trust during the month of December or following month of the financial year ending thirtieth day of June one thousand nine hundred and thirty, subject to the rate of any reduction that may hereafter be made in the expenditure of the year 1929-1930.

£30,900 may
be issued out
of the Sydney
Harbour
Trust Fund.

4. Notwithstanding the provisions of the Audit Act, 1902, there shall and may be issued out of the General Loan Account and applied for or towards making good the

£886,820
may be issued
out of the
General Loan
Account.

Supply (No. 2).

the Supply so resolved to be granted to His Majesty, the sum of Eight hundred and eighty-six thousand eight hundred and twenty pounds for the Services specified in Schedule A hereto annexed.

Treasurer to pay under Governor's Warrant or Order.

5. The Treasurer shall issue and pay the said sums for the Services aforesaid in such manner and in such proportions as the Governor, by Warrants or Orders in writing under his hand, and directed to the said Treasurer, shall from time to time order and direct. And the payments so to be made shall be charged upon and paid out of the Consolidated Revenue Fund, the Government Railways and Tramways Fund, the Sydney Harbour Trust Fund, and the General Loan Account respectively.

Treasurer to have credit and receipts to discharge him.

6. The Treasurer shall in his accounts from time to time be allowed credit for all sums of money paid by him in pursuance of such Warrants or Orders. And the receipts of the respective persons to whom the same shall be so paid shall be full and valid discharges to the said Treasurer in passing his said accounts for such sums as shall be therein mentioned, and he shall receive credit for the same accordingly.

Short title.

7. This Act may be cited as the "Supply Act (No. 2), 1929."

Supply (No. 2).

SCHEDULE A.

Payable out of the General Loan Account.

In anticipation of Loan Votes.

DEPARTMENT OF PUBLIC HEALTH—

Hospitals Commission of New South Wales—

Subsidised Hospitals—New Buildings, Improvements, and Additions (Amount to be carried to the Hospitals Fund)	£10,000	0	0
---	---------	---	---

TREASURER—

Sydney Harbour Trust—

Towards construction of Works generally, and for the improvement of the Port	£23,000	0	0
---	---------	---	---

RAILWAYS AND TRAMWAYS—

Railways—

Rolling-stock, to meet Additional Traffic Requirements, and Equipment of New Lines; Additions to Railway Lines, Stations, and Buildings, and for other purposes; and towards Equipment of Refreshment Rooms	£103,300	0	0
Electrification of Railway Lines	97,000	0	0

Tramways—

Additions to Lines, Workshops, Buildings, Rolling-stock, &c.	2,400	0	0
---	-------	---	---

Railway Construction—

Booyong to Ballina Railway	1,500	0	0
Grafton to South Grafton Railway	16,500	0	0
Wyalong towards Condobolin Railway	11,250	0	0
Camurra to Boggabilla Railway	13,000	0	0
Moss Vale to Port Kembla Railway	45,750	0	0
Tempe to East Hills Railway	16,500	0	0
City Electric Railway	105,000	0	0
City and Suburban Railways and Railways Generally, Land Resumptions and Costs	44,750	0	0

 456,950 0 0

 Carried forward £489,950 0 0

Supply (No. 2).

SCHEDULE A—continued.

Payable out of the General Loan Account—continued.

In anticipation of Loan Votes—continued.

Brought forward	£489,950	0	0
-----------------	-----	-----	-----	-----	----------	---	---

MINISTER FOR PUBLIC WORKS—

Bridges—

Sydney Harbour Bridge	£157,000	0	0
-----------------------	-----	-----	-----	----------	---	---

Harbours and Rivers—

Newcastle Harbour Improvements, including Wharfage, Shipping, Dredging and other Plant	7,000	0	0
Coff's Harbour Improvements, Jetty Extension, &c.	6,100	0	0
Port Kembla Harbour Improvements	2,400	0	0

Sewerage Construction—

Newcastle Sewerage and Stormwater Channels	35,000	0	0
Cessnock Sewerage	5,000	0	0

Public Buildings—

Mental Hospitals—New Buildings, Improvements and Additions	16,500	0	0
Public Buildings Generally—Construction, Additions, Improvements, and Acquisition of Sites	3,000	0	0

Electrical—

Port Kembla Power Station and Transmission System—Augmentation	4,500	0	0
--	-----	-----	-----	-------	---	---

*Hunter District Water Supply and Sewerage Board—**Water Supply—*

Amplification, Extension of Reticulation, Improvements and other Works	15,100	0	0
--	-----	-----	-----	--------	---	---

Sewerage—

Extension and Reticulation, Improvements and other Works	1,500	0	0
Stormwater Drainage	500	0	0

253,600	0	0
---------	---	---

Carried forward	£743,550	0	0
-----------------	-----	-----	-----	-----	----------	---	---

Supply (No. 2).

SCHEDULE A—continued.

Payable out of the General Loan Account—continued.

In anticipation of Loan Votes—continued.

Brought forward	£743,550	0	0
PUBLIC INSTRUCTION—							
<i>Miscellaneous—</i>							
School Buildings, Teachers' Residences, and other Buildings, School and Residence Sites	40,000	0	0
<i>Child Welfare Department—</i>							
Purchase and Erection of Buildings and Additions to Buildings, for Acquirement of Sites, Purchase and Erection of Plant and Equipment, and Installation of Water Supply at Gosford Farm Home	1,000	0	0
MAIN ROADS BOARD—							
Country Main Roads Fund	55,000	0	0
DEPARTMENT OF AGRICULTURE—							
<i>Water Conservation and Irrigation Com- mission—</i>							
Returned Soldiers' Settlement—To provide for Settlement of Discharged Soldiers on Irrigation Farms, and to assist them in the development thereof	6,750	0	0
Shallow Boring—To provide Water Sup- plies for Settlers	12,500	0	0
Wentworth Irrigation Area—Extension, including Additional Pumping Plant	520	0	0
Works under the Water Act, No. 44, 1912	2,500	0	0
<i>Migration—</i>							
To provide for the construction of a Storage Reservoir on the Lachlan River at Wyangala, and for works incidental thereto	25,000	0	0
					<u>47,270</u>	<u>0</u>	<u>0</u>
Total, Schedule A (General Loan Account)	<u>£886,820</u>	<u>0</u>	<u>0</u>

In the name and on behalf of His Majesty I assent to this Act.

D. R. S. DE CHAIR,
Governor.

Government House,
Sydney, 29th November, 1929.

I certify that the Board of Directors of the
Lafayette Association for the Blind of the District of Columbia and
the Executive Committee of the Board of Directors

of the Board of Directors of the
Lafayette Association for the Blind of the District of Columbia

do hereby certify that the following is a true and correct
statement of the assets and liabilities of the Association as of
the 31st day of December, 1911.

ASSETS

Real Estate	100,000.00
Investments	50,000.00
Accounts Receivable	10,000.00
Prepaid Expenses	5,000.00
Other Assets	5,000.00
Total	170,000.00

LIABILITIES

Accounts Payable	10,000.00
Accrued Expenses	5,000.00
Other Liabilities	5,000.00
Total	20,000.00

The net assets of the Association as of the 31st day of December, 1911, are \$150,000.00.

The net assets of the Association as of the 31st day of December, 1910, were \$150,000.00.

The net assets of the Association as of the 31st day of December, 1909, were \$150,000.00.

The net assets of the Association as of the 31st day of December, 1908, were \$150,000.00.

The net assets of the Association as of the 31st day of December, 1907, were \$150,000.00.

The net assets of the Association as of the 31st day of December, 1906, were \$150,000.00.

The net assets of the Association as of the 31st day of December, 1905, were \$150,000.00.

The net assets of the Association as of the 31st day of December, 1904, were \$150,000.00.

The net assets of the Association as of the 31st day of December, 1903, were \$150,000.00.

The net assets of the Association as of the 31st day of December, 1902, were \$150,000.00.

The net assets of the Association as of the 31st day of December, 1901, were \$150,000.00.

The net assets of the Association as of the 31st day of December, 1900, were \$150,000.00.

Witness my hand and the seal of the Board of Directors of the
Lafayette Association for the Blind of the District of Columbia
this 31st day of December, 1911.

Secretary

Board of Directors

This PUBLIC BILL originated in the LEGISLATIVE ASSEMBLY, and, having this day passed, is now ready for presentation to the LEGISLATIVE COUNCIL for its concurrence.

S. G. BOYDELL,
Clerk of the Legislative Assembly.
Legislative Assembly Chamber,
Sydney, 28 November, 1929.

New South Wales.



ANNO VICESIMO

GEORGIUS V REGIS.

Act No. , 1929.

An Act to apply certain sums out of the Consolidated Revenue Fund, the Government Railways and Tramways Fund, and the Sydney Harbour Trust Fund, towards the Services of the Year 1929-1930, and out of the General Loan Account for Services to be hereafter provided for by Loan.

WHEREAS we Your Majesty's most dutiful and Preamble.
loyal subjects, the Members of the Legislative
Assembly of New South Wales in Parliament assembled,
have resolved to grant to Your Majesty the sum of
5 Three millions eight hundred and seventy-one thousand
nine hundred and twenty pounds, that is to say—

Out of the Consolidated Revenue Fund, the sum of
One million three hundred and eighty thousand
eight hundred pounds, being the sum required

Supply (No. 2).

5 to defray the expenses of the various Departments and Services of the State during the month of December or following month of the financial year ending thirtieth day of June, one thousand nine hundred and thirty.

10 Out of the Government Railways and Tramways Fund, the sum of One million five hundred and seventy-three thousand four hundred pounds to defray the salaries, maintenance, and working expenses of the Government Railways and Tramways during the month of December or following month of the financial year ending thirtieth day of June, one thousand nine hundred and thirty.

15 Out of the Sydney Harbour Trust Fund, the sum of Thirty thousand nine hundred pounds to defray salaries, maintenance, and working expenses and other expenses of the Sydney Harbour Trust during the month of December or following month of the financial year ending thirtieth day of June, one thousand nine hundred and thirty.

20 Out of the General Loan Account, the sum of Eight hundred and eighty-six thousand eight hundred and twenty pounds for the Services set forth in Schedule A hereto annexed :

25 And whereas we desire to make good out of the said Funds and the General Loan Account the sum so granted to His Majesty: Be it therefore enacted by the King's Most Excellent Majesty, by and with the advice and consent of the Legislative Council and Legislative Assembly of New South Wales in Parliament assembled, and by the authority of the same, as follows :—

35 **1.** Out of the Consolidated Revenue Fund of New South Wales there shall and may be issued and applied for or towards making good the Supply so resolved to be granted to His Majesty, the sum of One million three hundred and eighty thousand eight hundred pounds, to be expended at the rates which have been sanctioned

£1,380,800
may be
issued out
of the
Consolidated
Revenue
Fund.

Supply (No. 2).

sanctioned for the financial year ended thirtieth day of June, one thousand nine hundred and twenty-nine, to defray the expenses of the various Departments and Services of the State during the month of December, or
 5 following month of the financial year ending thirtieth day of June, one thousand nine hundred and thirty, subject to the rate of any reduction that may hereafter be made in the expenditure of the year 1929-1930.

10 **2.** Out of the Government Railways and Tramways Fund there shall and may be issued and applied for or towards making good the Supply so resolved to be granted to His Majesty, the sum of One million five hundred and seventy-three thousand four hundred pounds to be expended at the rates which have been sanctioned
 15 for the financial year ended thirtieth day of June, one thousand nine hundred and twenty-nine, to defray the salaries, maintenance, and working expenses and other expenses of the Railways and Tramways during the month of December or following month of the
 20 financial year ending thirtieth day of June, one thousand nine hundred and thirty, subject to the rate of any reduction that may hereafter be made in the expenditure of the year 1929-1930.

25 **3.** Out of the Sydney Harbour Trust Fund, there shall and may be issued and applied for or towards making good the Supply so resolved to be granted to His Majesty, the sum of Thirty thousand nine hundred pounds to be expended at the rates which have been sanctioned for the financial year ended thirtieth day of
 30 June one thousand nine hundred and twenty-nine, to defray the salaries, maintenance, and working expenses and other expenses of the Sydney Harbour Trust during the month of December or following month of the financial year ending thirtieth day of June one thousand
 35 nine hundred and thirty, subject to the rate of any reduction that may hereafter be made in the expenditure of the year 1929-1930.

4. Notwithstanding the provisions of the Audit Act, 1902, there shall and may be issued out of the General
 40 Loan Account and applied for or towards making good the
 the

£1,573,400
 may be issued
 out of the
 Government
 Railways
 and Tram-
 ways Fund.

£30,900 may
 be issued out
 of the Sydney
 Harbour
 Trust Fund.

£886,820
 may be issued
 out of the
 General Loan
 Account.

Supply (No. 2).

the Supply so resolved to be granted to His Majesty, the sum of Eight hundred and eighty-six thousand eight hundred and twenty pounds for the Services specified in Schedule A hereto annexed.

- 5 **5.** The Treasurer shall issue and pay the said sums for the Services aforesaid in such manner and in such proportions as the Governor, by Warrants or Orders in writing under his hand, and directed to the said Treasurer, shall from time to time order and direct. Treasurer to pay under Governor's Warrant or Order.
- 10 And the payments so to be made shall be charged upon and paid out of the Consolidated Revenue Fund, the Government Railways and Tramways Fund, the Sydney Harbour Trust Fund, and the General Loan Account respectively.
- 15 **6.** The Treasurer shall in his accounts from time to time be allowed credit for all sums of money paid by him in pursuance of such Warrants or Orders. And the receipts of the respective persons to whom the same shall be so paid shall be full and valid discharges to Treasurer to have credit and receipts to discharge him.
- 20 the said Treasurer in passing his said accounts for such sums as shall be therein mentioned, and he shall receive credit for the same accordingly.

7. This Act may be cited as the "Supply Act (No. 2), Short title. 1929."

Supply (No. 2).

SCHEDULE A.

Payable out of the General Loan Account.

In anticipation of Loan Votes.

DEPARTMENT OF PUBLIC HEALTH—

5 *Hospitals Commission of New South Wales—*

Subsidised Hospitals—New Buildings, Improvements, and Additions (Amount to be carried to the Hospitals Fund)	£10,000	0	0
---	---------	---	---

TREASURER—

10 *Sydney Harbour Trust—*

Towards construction of Works generally, and for the improvement of the Port	£23,000	0	0
---	---------	---	---

RAILWAYS AND TRAMWAYS—

Railways—

15 Rolling-stock, to meet Additional Traffic Requirements, and Equipment of New Lines; Additions to Railway Lines, Stations, and Buildings, and for other purposes; and towards Equipment of Refreshment Rooms	£103,300	0	0
20 Electrification of Railway Lines	97,000	0	0

Tramways—

Additions to Lines, Workshops, Buildings, Rolling-stock, &c.	2,400	0	0
---	-------	---	---

25 *Railway Construction—*

Booyong to Ballina Railway	1,500	0	0
Grafton to South Grafton Railway	16,500	0	0
Wyalong towards Condobolin Railway	11,250	0	0
Camurra to Boggabilla Railway	13,000	0	0
30 Moss Vale to Port Kembla Railway	45,750	0	0
Tempe to East Hills Railway	16,500	0	0
City Electric Railway	105,000	0	0

35 City and Suburban Railways and Railways Generally, Land Resumptions and Costs	44,750	0	0
---	--------	---	---

456,950 0 0

Carried forward £489,950 0 0

Supply (No. 2).

SCHEDULE A—continued.

Payable out of the General Loan Account—continued.

In anticipation of Loan Votes—continued.

	Brought forward	£489,950	0	0
5 MINISTER FOR PUBLIC WORKS—								
	<i>Bridges—</i>							
	Sydney Harbour Bridge	£157,000	0	0
	<i>Harbours and Rivers—</i>							
10	Newcastle Harbour Improvements, including Wharfage, Shipping, Dredging and other Plant	7,000	0	0
	Coff's Harbour Improvements, Jetty Extension, &c.	6,100	0	0
	Port Kembla Harbour Improvements	2,400	0	0
15	<i>Sewerage Construction—</i>							
	Newcastle Sewerage and Stormwater Channels	35,000	0	0
	Cessnock Sewerage	5,000	0	0
	<i>Public Buildings—</i>							
20	Mental Hospitals—New Buildings, Improvements and Additions	16,500	0	0
	Public Buildings Generally—Construction, Additions, Improvements, and Acquisition of Sites	3,000	0	0
25	<i>Electrical—</i>							
	Port Kembla Power Station and Transmission System—Augmentation	4,500	0	0
	<i>Hunter District Water Supply and Sewerage Board—</i>							
30	<i>Water Supply—</i>							
	Amplification, Extension of Reticulation, Improvements and other Works	15,100	0	
	<i>Sewerage—</i>							
35	Extension and Reticulation, Improvements and other Works	1,500	0	0
	Stormwater Drainage	500	0	0
						253,600	0	0
	Carried forward	£743,550	0	0

*Supply (No. 2).*SCHEDULE A—*continued.***Payable out of the General Loan Account—*continued.****In anticipation of Loan Votes—continued.*

	Brought forward	£743,550	0	0
5	PUBLIC INSTRUCTION—							
	<i>Miscellaneous—</i>							
	School Buildings, Teachers' Residences, and other Buildings, School and Residence Sites							
	40,000	0	0
	<i>Child Welfare Department—</i>							
10	Purchase and Erection of Buildings and Additions to Buildings, for Acquisition of Sites, Purchase and Erection of Plant and Equipment, and Installation of Water Supply at Gosford Farm Home							
	1,000	0	0
	MAIN ROADS BOARD—							
15	Country Main Roads Fund							
	55,000	0	0
	DEPARTMENT OF AGRICULTURE—							
	<i>Water Conservation and Irrigation Com- mission—</i>							
20	Returned Soldiers' Settlement—To provide for Settlement of Discharged Soldiers on Irrigation Farms, and to assist them in the development thereof							
	6,750	0	0
	Shallow Boring—To provide Water Sup- plies for Settlers							
	12,500	0	0
25	Wentworth Irrigation Area—Extension, including Additional Pumping Plant							
	520	0	0
	Works under the Water Act, No. 44, 1912							
	2,500	0	0
	<i>Migration—</i>							
30	To provide for the construction of a Storage Reservoir on the Lachlan River at Wyangala, and for works incidental thereto							
	25,000	0	0
						47,270	0	0
	Total, Schedule A (General Loan Account)							
	£886,820	0	0

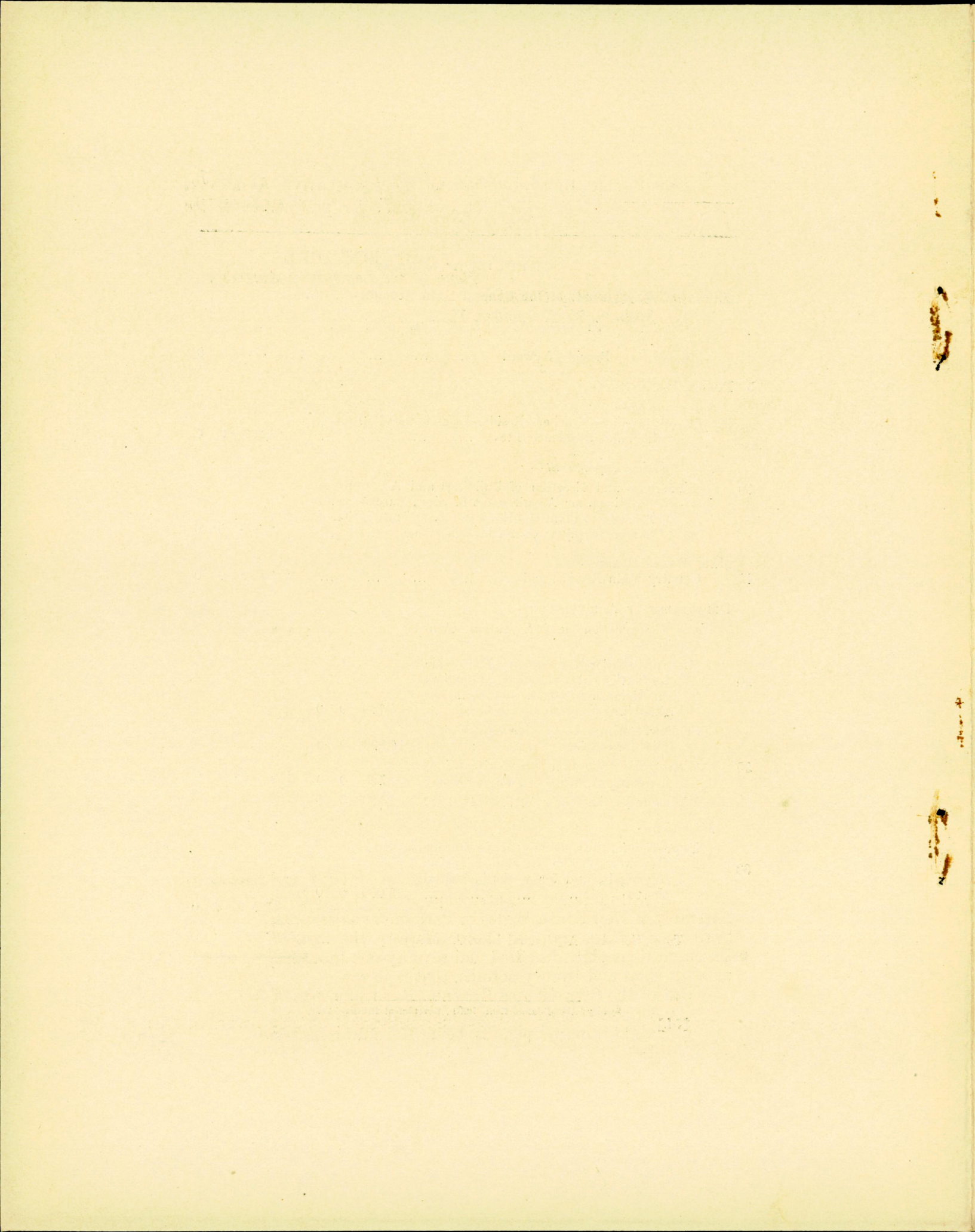

This PUBLIC BILL originated in the LEGISLATIVE ASSEMBLY, and, having this day passed, is now ready for presentation to the LEGISLATIVE COUNCIL for its concurrence.

S. G. BOYDELL,
Clerk of the Legislative Assembly.
Legislative Assembly Chamber,
Sydney, 28 November, 1929.

New South Wales.



ANNO VICESIMO

GEORGII V REGIS.

Act No. , 1929.

An Act to apply certain sums out of the Consolidated Revenue Fund, the Government Railways and Tramways Fund, and the Sydney Harbour Trust Fund, towards the Services of the Year 1929-1930, and out of the General Loan Account for Services to be hereafter provided for by Loan.

WHEREAS we Your Majesty's most dutiful and loyal subjects, the Members of the Legislative Assembly of New South Wales in Parliament assembled, have resolved to grant to Your Majesty the sum of **5** Three millions eight hundred and seventy-one thousand nine hundred and twenty pounds, that is to say—

Out of the Consolidated Revenue Fund, the sum of One million three hundred and eighty thousand eight hundred pounds, being the sum required

Supply (No. 2).

- 5 to defray the expenses of the various Departments and Services of the State during the month of December or following month of the financial year ending thirtieth day of June, one thousand nine hundred and thirty.
- 10 Out of the Government Railways and Tramways Fund, the sum of One million five hundred and seventy-three thousand four hundred pounds to defray the salaries, maintenance, and working expenses of the Government Railways and Tramways during the month of December or following month of the financial year ending thirtieth day of June, one thousand nine hundred and thirty.
- 15 Out of the Sydney Harbour Trust Fund, the sum of Thirty thousand nine hundred pounds to defray salaries, maintenance, and working expenses and other expenses of the Sydney Harbour Trust during the month of December or following month of the financial year ending thirtieth day of June, one thousand nine hundred and thirty.
- 20
- 25 Out of the General Loan Account, the sum of Eight hundred and eighty-six thousand eight hundred and twenty pounds for the Services set forth in Schedule A hereto annexed :

And whereas we desire to make good out of the said Funds and the General Loan Account the sum so granted to His Majesty: Be it therefore enacted by the King's
 30 Most Excellent Majesty, by and with the advice and consent of the Legislative Council and Legislative Assembly of New South Wales in Parliament assembled, and by the authority of the same, as follows :—

- 35 **1.** Out of the Consolidated Revenue Fund of New South Wales there shall and may be issued and applied for or towards making good the Supply so resolved to be granted to His Majesty, the sum of One million three hundred and eighty thousand eight hundred pounds, to be expended at the rates which have been sanctioned
- £1,380,800
may be
issued out
of the
Consolidated
Revenue
Fund.

Supply (No. 2).

sanctioned for the financial year ended thirtieth day of June, one thousand nine hundred and twenty-nine, to defray the expenses of the various Departments and Services of the State during the month of December, or
 5 following month of the financial year ending thirtieth day of June, one thousand nine hundred and thirty, subject to the rate of any reduction that may hereafter be made in the expenditure of the year 1929-1930.

2. Out of the Government Railways and Tramways £1,573,400
 10 Fund there shall and may be issued and applied for or may be issued out of the Government Railways and Tramways Fund. towards making good the Supply so resolved to be granted to His Majesty, the sum of One million five hundred and seventy-three thousand four hundred pounds to be expended at the rates which have been sanctioned
 15 for the financial year ended thirtieth day of June, one thousand nine hundred and twenty-nine, to defray the salaries, maintenance, and working expenses and other expenses of the Railways and Tramways during the month of December or following month of the
 20 financial year ending thirtieth day of June, one thousand nine hundred and thirty, subject to the rate of any reduction that may hereafter be made in the expenditure of the year 1929-1930.

3. Out of the Sydney Harbour Trust Fund, there £30,900 may be issued out of the Sydney Harbour Trust Fund.
 25 shall and may be issued and applied for or towards making good the Supply so resolved to be granted to His Majesty, the sum of Thirty thousand nine hundred pounds to be expended at the rates which have been sanctioned for the financial year ended thirtieth day of
 30 June one thousand nine hundred and twenty-nine, to defray the salaries, maintenance, and working expenses and other expenses of the Sydney Harbour Trust during the month of December or following month of the financial year ending thirtieth day of June one thousand
 35 nine hundred and thirty, subject to the rate of any reduction that may hereafter be made in the expenditure of the year 1929-1930.

4. Notwithstanding the provisions of the Audit Act, £886,820 may be issued out of the General Loan Account.
 40 Loan Account and applied for or towards making good the

Supply (No. 2).

the Supply so resolved to be granted to His Majesty, the sum of Eight hundred and eighty-six thousand eight hundred and twenty pounds for the Services specified in Schedule A hereto annexed.

- 5 **5.** The Treasurer shall issue and pay the said sums for the Services aforesaid in such manner and in such proportions as the Governor, by Warrants or Orders in writing under his hand, and directed to the said Treasurer, shall from time to time order and direct. Treasurer to pay under Governor's Warrant or Order.
- 10 **And** the payments so to be made shall be charged upon and paid out of the Consolidated Revenue Fund, the Government Railways and Tramways Fund, the Sydney Harbour Trust Fund, and the General Loan Account respectively.
- 15 **6.** The Treasurer shall in his accounts from time to time be allowed credit for all sums of money paid by him in pursuance of such Warrants or Orders. **And** the receipts of the respective persons to whom the same shall be so paid shall be full and valid discharges to Treasurer to have credit and receipts to discharge him.
- 20 the said Treasurer in passing his said accounts for such sums as shall be therein mentioned, and he shall receive credit for the same accordingly.

7. This Act may be cited as the "Supply Act (No. 2), Short title. 1929."

Supply (No. 2).

SCHEDULE A.

Payable out of the General Loan Account.

In anticipation of Loan Votes.

DEPARTMENT OF PUBLIC HEALTH—						
5	<i>Hospitals Commission of New South Wales—</i>					
	Subsidised Hospitals—New Buildings, Improvements, and Additions (Amount to be carried to the Hospitals Fund)			£10,000	0	0
TREASURER—						
10	<i>Sydney Harbour Trust—</i>					
	Towards construction of Works generally, and for the improvement of the Port			£23,000	0	0
RAILWAYS AND TRAMWAYS—						
<i>Railways—</i>						
15	Rolling-stock, to meet Additional Traffic Requirements, and Equipment of New Lines; Additions to Railway Lines, Stations, and Buildings, and for other purposes; and towards Equipment of Refreshment Rooms			£103,300	0	0
20	Electrification of Railway Lines			97,000	0	0
<i>Tramways—</i>						
	Additions to Lines, Workshops, Buildings, Rolling-stock, &c.			2,400	0	0
25	<i>Railway Construction—</i>					
	Booyong to Ballina Railway			1,500	0	0
	Grafton to South Grafton Railway			16,500	0	0
	Wyalong towards Condobolin Railway			11,250	0	0
	Camurra to Boggabilla Railway			13,000	0	0
30	Moss Vale to Port Kembla Railway			45,750	0	0
	Tempe to East Hills Railway			16,500	0	0
	City Electric Railway			105,000	0	0
35	City and Suburban Railways and Railways Generally, Land Resumptions and Costs			44,750	0	0
				456,950	0	0
Carried forward				£489,950	0	0

*Supply (No. 2).*SCHEDULE A—*continued.***Payable out of the General Loan Account—*continued.****In anticipation of Loan Votes—continued.*

	Brought forward	£489,950	0	0
5	MINISTER FOR PUBLIC WORKS—							
	<i>Bridges—</i>							
	Sydney Harbour Bridge	£157,000	0	0
	<i>Harbours and Rivers—</i>							
10	Newcastle Harbour Improvements, including Wharfage, Shipping, Dredging and other Plant	7,000	0	0
	Coff's Harbour Improvements, Jetty Extension, &c.	6,100	0	0
	Port Kembla Harbour Improvements	2,400	0	0
15	<i>Sewerage Construction—</i>							
	Newcastle Sewerage and Stormwater Channels	35,000	0	0
	Cessnock Sewerage	5,000	0	0
	<i>Public Buildings—</i>							
20	Mental Hospitals—New Buildings, Improvements and Additions	16,500	0	0
	Public Buildings Generally—Construction, Additions, Improvements, and Acquisition of Sites	3,000	0	0
25	<i>Electrical—</i>							
	Port Kembla Power Station and Transmission System—Augmentation	4,500	0	0
	<i>Hunter District Water Supply and Sewerage Board—</i>							
30	<i>Water Supply—</i>							
	Amplification, Extension of Reticulation, Improvements and other Works	15,100	0	
	<i>Sewerage—</i>							
35	Extension and Reticulation, Improvements and other Works	1,500	0	0
	Stormwater Drainage	500	0	0
						253,600	0	0
	Carried forward	£743,550	0	0

Supply (No. 2).

SCHEDULE A—continued.

Payable out of the General Loan Account—continued.

In anticipation of Loan Votes—continued.

	Brought forward	£743,550	0	0
5	PUBLIC INSTRUCTION—							
	<i>Miscellaneous—</i>							
	School Buildings, Teachers' Residences, and other Buildings, School and Residence Sites	40,000	0	0
	<i>Child Welfare Department—</i>							
10	Purchase and Erection of Buildings and Additions to Buildings, for Acquisition of Sites, Purchase and Erection of Plant and Equipment, and Installation of Water Supply at Gosford Farm Home	1,000	0	0
	MAIN ROADS BOARD—							
15	Country Main Roads Fund	55,000	0	0
	DEPARTMENT OF AGRICULTURE—							
	<i>Water Conservation and Irrigation Com- mission—</i>							
20	Returned Soldiers' Settlement—To provide for Settlement of Discharged Soldiers on Irrigation Farms, and to assist them in the development thereof	6,750	0	0	0
	Shallow Boring—To provide Water Sup- plies for Settlers	12,500	0	0	0
25	Wentworth Irrigation Area—Extension, including Additional Pumping Plant	520	0	0	0
	Works under the Water Act, No. 44, 1912	2,500	0	0	0
	<i>Migration—</i>							
30	To provide for the construction of a Storage Reservoir on the Lachlan River at Wyangala, and for works incidental thereto	25,000	0	0	0
						47,270	0	0
	Total, Schedule A (General Loan Account)	£886,820	0	0

