

# New South Wales.



ANNO QUINTO DECIMO

## GEORGI V REGIS.

\*\*\*\*\*

### Act No. 65, 1924.

An Act to sanction the completion of the National Library ; to amend the National Library Act, 1905 ; and for purposes connected therewith. [Assented to, 23rd December, 1924.]

**B**E it enacted by the King's Most Excellent Majesty, by and with the advice and consent of the Legislative Council and Legislative Assembly of New South Wales in Parliament assembled, and by the authority of the same, as follows :—

**1.** This Act may be cited as the “ National Library Short title. Act, 1924.”

**2.** (1) The work described in the Schedule to this Act is hereby sanctioned, and the Secretary for Public Work sanctioned. Works is empowered to carry out the same. (2)

---

*National Library.*

---

(2) The provisions of sections thirty-four, thirty-five, thirty-six, and thirty-seven of the Public Works Act, 1912, shall not apply to the said work, but subject as aforesaid the work shall be carried out under the provisions of that Act.

Plans.

**3.** (1) The plans of the said work are the plans marked "Completion of National Library," numbers one to six respectively, signed by the Secretary for Public Works and countersigned by the Acting Government Architect, and deposited in the public office of the said Secretary.

(2) Notwithstanding the provisions of the National Library Act, 1905, the work shall be carried out in accordance with the plans referred to in this section subject to such minor alterations and modifications as to the said Secretary shall seem expedient and proper.

Cost.

**4.** The cost of carrying out the said work (exclusive of land resumptions) is estimated at four hundred and ninety-five thousand five hundred pounds, and such estimated cost shall not, under any circumstances, be exceeded by more than ten per centum, and shall be defrayed out of funds provided by Parliament.

---

 SCHEDULE.

THE site of the proposed building is that to the north of the present garden attached to Parliament House with flank frontage to Macquarie-street and extending northward and eastward over land now partly occupied by the Mitchell Library and the excavated ground adjacent thereto, Richmond Terrace and the Outer Domain, as is indicated upon the plans. It is intended that the main facade of the building shall face north, overlooking the Palace Garden grounds, requiring some deviation and rearrangement of the Domain and Botanic Gardens entrances, roads, and fencing in its immediate vicinity. A deviation of the lane to the north of the Parliament House grounds will also be required; while the area of land to the south of the proposed National Library, occupied at present partly by portion of Richmond Terrace and partly by the Outer Domain, will be available for addition to Parliament House grounds.

The building is, generally speaking, rectangular in plan with four inner light areas, the general disposition being a main front entrance to the north leading direct into a central reading room flanked on the western side partly by the existing Mitchell Library and partly by the portion

---

*National Library.*

---

portion to be devoted to the Dixon Collection and to book stacks, and on the eastern side by book stacks only. The portion to the eastern side of the main entrance will be devoted to accommodation generally required for the State Library. The basement floor (although somewhat under the general level of the ground) will have its windows above the ground level.

The portion at present devoted to the Mitchell Library consists of three floors, namely, basement, ground and first floors, with one portion of the latter having special top lighting for picture gallery purposes.

The portion accommodating the Dixon Collection will also consist of basement, ground and first floors, but the whole of the first floor will be top lighted for picture gallery purposes.

The remainder of the State Library will also contain basement, ground and first floors, with galleries round the central reading room and a dome above it. There will be six floors of book stacks to the east of the main reading-room and four floors in the portion accommodating the Dixon Collection.

The whole of the building is designed to accommodate metal and other fittings requisite for library and research purposes. The construction of the building throughout will be of a fireproof character.

The ventilation will be provided by mechanical means with distribution throughout all the book stacks.

The design generally is in the Italian Renaissance style in conformity with the existing Mitchell Library portion, the external faces being in stone and the internal light areas in brick and stone.

---

By Authority :

ALFRED JAMES KENT, Government Printer, Sydney, 1924.

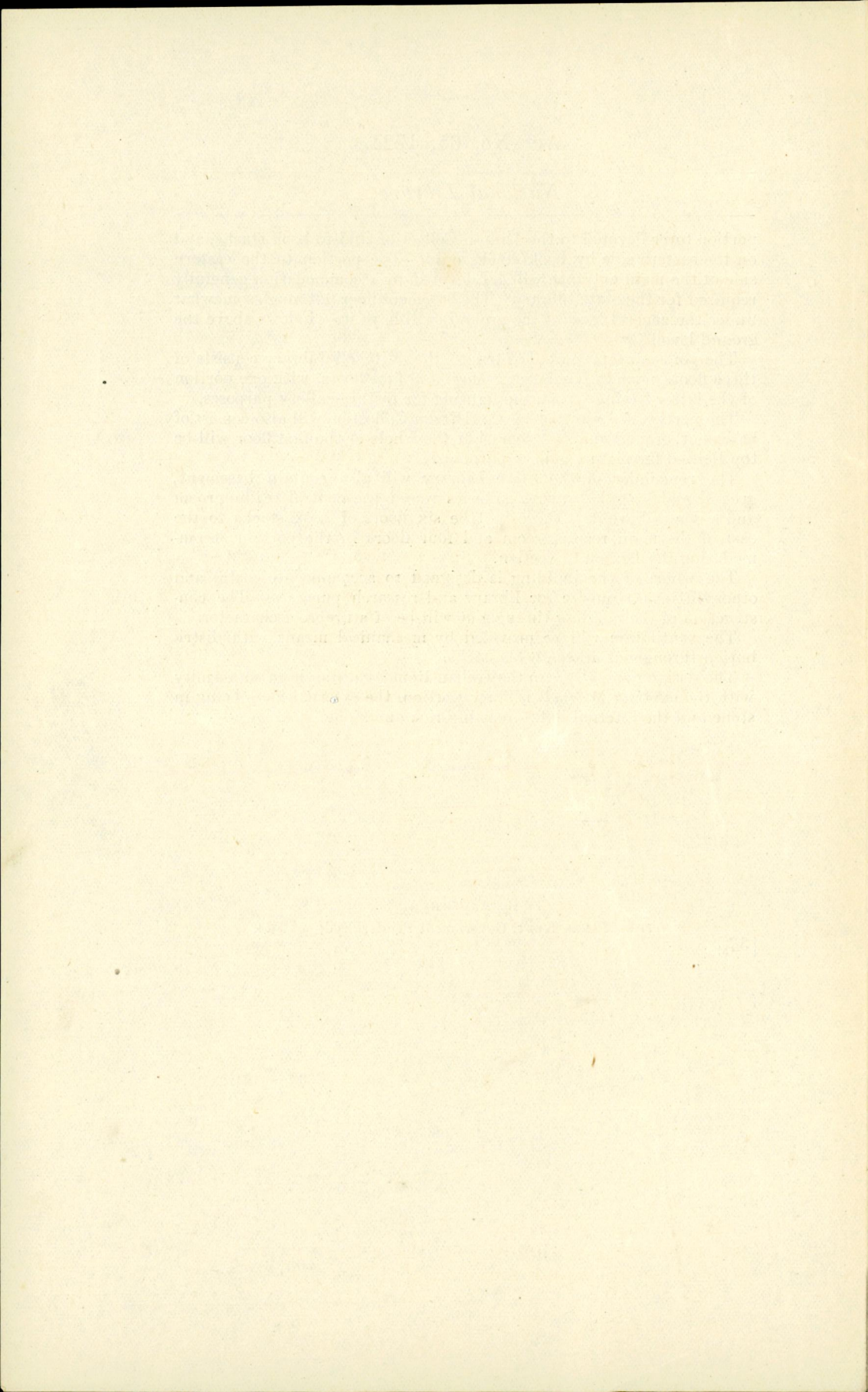

*I certify that this PUBLIC BILL, which originated in the LEGISLATIVE ASSEMBLY, has finally passed the LEGISLATIVE COUNCIL and the LEGISLATIVE ASSEMBLY of NEW SOUTH WALES.*

W. S. MOWLE,  
*Clerk of the Legislative Assembly.*  
*Legislative Assembly Chamber,*  
*Sydney, 18 December, 1924, A.M.*

**New South Wales.**



ANNO QUINTO DECIMO

**GEORGI V REGIS.**

\*\*\*\*\*

**Act No. 65, 1924.**

**An Act to sanction the completion of the National Library; to amend the National Library Act, 1905; and for purposes connected therewith. [Assented to, 23rd December, 1924.]**

**BE** it enacted by the King's Most Excellent Majesty, by and with the advice and consent of the Legislative Council and Legislative Assembly of New South Wales in Parliament assembled, and by the authority of the same, as follows:—

**1.** This Act may be cited as the "National Library Act, 1924." Short title.

**2.** (1) The work described in the Schedule to this Act is hereby sanctioned, and the Secretary for Public Works is empowered to carry out the same. Work sanctioned. (2)

*I have examined this Bill, and find it to correspond in all respects with the Bill as finally passed by both Houses.*

R. B. WALKER,  
*Chairman of Committees of the Legislative Assembly.*

---

*National Library.*

---

(2) The provisions of sections thirty-four, thirty-five, thirty-six, and thirty-seven of the Public Works Act, 1912, shall not apply to the said work, but subject as aforesaid the work shall be carried out under the provisions of that Act.

Plans.

**3.** (1) The plans of the said work are the plans marked "Completion of National Library," numbers one to six respectively, signed by the Secretary for Public Works and countersigned by the Acting Government Architect, and deposited in the public office of the said Secretary.

(2) Notwithstanding the provisions of the National Library Act, 1905, the work shall be carried out in accordance with the plans referred to in this section subject to such minor alterations and modifications as to the said Secretary shall seem expedient and proper.

Cost.

**4.** The cost of carrying out the said work (exclusive of land resumptions) is estimated at four hundred and ninety-five thousand five hundred pounds, and such estimated cost shall not, under any circumstances, be exceeded by more than ten per centum, and shall be defrayed out of funds provided by Parliament.

---

 SCHEDULE.

THE site of the proposed building is that to the north of the present garden attached to Parliament House with flank frontage to Macquarie-street and extending northward and eastward over land now partly occupied by the Mitchell Library and the excavated ground adjacent thereto, Richmond Terrace and the Outer Domain, as is indicated upon the plans. It is intended that the main facade of the building shall face north, overlooking the Palace Garden grounds, requiring some deviation and rearrangement of the Domain and Botanic Gardens entrances, roads, and fencing in its immediate vicinity. A deviation of the lane to the north of the Parliament House grounds will also be required; while the area of land to the south of the proposed National Library, occupied at present partly by portion of Richmond Terrace and partly by the Outer Domain, will be available for addition to Parliament House grounds.

The building is, generally speaking, rectangular in plan with four inner light areas, the general disposition being a main front entrance to the north leading direct into a central reading room flanked on the western side partly by the existing Mitchell Library and partly by the portion

---

*National Library.*

---

portion to be devoted to the Dixson Collection and to book stacks, and on the eastern side by book stacks only. The portion to the eastern side of the main entrance will be devoted to accommodation generally required for the State Library. The basement floor (although somewhat under the general level of the ground) will have its windows above the ground level.

The portion at present devoted to the Mitchell Library consists of three floors, namely, basement, ground and first floors, with one portion of the latter having special top lighting for picture gallery purposes.

The portion accommodating the Dixson Collection will also consist of basement, ground and first floors, but the whole of the first floor will be top lighted for picture gallery purposes.

The remainder of the State Library will also contain basement, ground and first floors, with galleries round the central reading room and a dome above it. There will be six floors of book stacks to the east of the main reading-room and four floors in the portion accommodating the Dixson Collection.

The whole of the building is designed to accommodate metal and other fittings requisite for library and research purposes. The construction of the building throughout will be of a fireproof character.

The ventilation will be provided by mechanical means with distribution throughout all the book stacks.

The design generally is in the Italian Renaissance style in conformity with the existing Mitchell Library portion, the external faces being in stone and the internal light areas in brick and stone.

*In the name and on behalf of His Majesty I assent to this Act.*

D. R. S. DE CHAIR,  
*Governor.*

*Government House,  
Sydney, 23rd December, 1924.*

The first part of the document  
 discusses the general principles  
 of the system and the  
 various methods of  
 application. It is  
 intended to provide a  
 comprehensive overview  
 of the subject matter  
 and to serve as a  
 guide for the reader.  
 The second part of the  
 document contains  
 detailed information  
 regarding the  
 specific aspects of  
 the system, including  
 the various components  
 and the methods of  
 operation. This part  
 is intended to provide  
 a more in-depth  
 understanding of the  
 system and its  
 capabilities.



*This PUBLIC BILL originated in the LEGISLATIVE ASSEMBLY, and, having this day passed, is now ready for presentation to the LEGISLATIVE COUNCIL for its concurrence.*

W. S. MOWLE,  
*Clerk of the Legislative Assembly.*  
*Legislative Assembly Chamber,*  
*Sydney, 17 December, 1924, A.M.*

**New South Wales.**

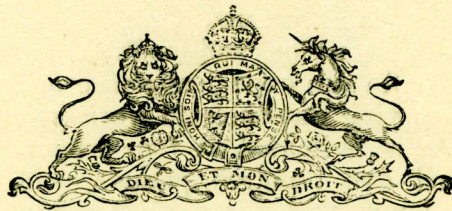

ANNO QUINTO DECIMO

**GEORGI V REGIS.**

\*\*\*\*\*

Act No. , 1924.

An Act to sanction the completion of the National Library ; to amend the National Library Act, 1905 ; and for purposes connected therewith.

BE it enacted by the King's Most Excellent Majesty, by and with the advice and consent of the Legislative Council and Legislative Assembly of New South Wales in Parliament assembled, and by the authority of the same, as follows :—

1. This Act may be cited as the "National Library Act, 1924." Short title.

2. (1) The work described in the Schedule to this Act is hereby sanctioned, and the Secretary for Public Works is empowered to carry out the same. Work sanctioned.

---

*National Library.*

---

(2) The provisions of sections thirty-four, thirty-five, thirty-six, and thirty-seven of the Public Works Act, 1912, shall not apply to the said work, but subject as aforesaid the work shall be carried out under the provisions of that Act.

**3.** (1) The plans of the said work are the plans marked "Completion of National Library," numbers one to six respectively, signed by the Secretary for Public Works and countersigned by the Acting Government Architect, and deposited in the public office of the said Secretary.

(2) Notwithstanding the provisions of the National Library Act, 1905, the work shall be carried out in accordance with the plans referred to in this section subject to such minor alterations and modifications as to the said Secretary shall seem expedient and proper.

**4.** The cost of carrying out the said work (exclusive of land resumptions) is estimated at four hundred and ninety-five thousand five hundred pounds, and such estimated cost shall not, under any circumstances, be exceeded by more than ten per centum, and shall be defrayed out of funds provided by Parliament.

---

**SCHEDULE.**

THE site of the proposed building is that to the north of the present garden attached to Parliament House with flank frontage to Macquarie-street and extending northward and eastward over land now partly occupied by the Mitchell Library and the excavated ground adjacent thereto, Richmond Terrace and the Outer Domain, as is indicated upon the plans. It is intended that the main facade of the building shall face north, overlooking the Palace Garden grounds, requiring some deviation and rearrangement of the Domain and Botanic Gardens entrances, roads, and fencing in its immediate vicinity. A deviation of the lane to the north of the Parliament House grounds will also be required; while the area of land to the south of the proposed National Library, occupied at present partly by portion of Richmond Terrace and partly by the Outer Domain, will be available for addition to Parliament House grounds.

The building is, generally speaking, rectangular in plan with four inner light areas, the general disposition being a main front entrance to the north leading direct into a central reading-room flanked on the western side partly by the existing Mitchell Library and partly by the portion

---

*National Library.*

---

portion to be devoted to the Dixson Collection and to book stacks, and on the eastern side by book stacks only. The portion to the eastern side of the main entrance will be devoted to accommodation generally required for the State Library. The basement floor (although somewhat  
5 under the general level of the ground) will have its windows above the ground level.

The portion at present devoted to the Mitchell Library consists of three floors, namely, basement, ground and first floors, with one portion of the latter having special top lighting for picture gallery purposes.

10 The portion accommodating the Dixson Collection will also consist of basement, ground and first floors, but the whole of the first floor will be top lighted for picture gallery purposes.

The remainder of the State Library will also contain basement, ground and first floors, with galleries round the central reading-room  
15 and a dome above it. There will be six floors of book stacks to the east of the main reading-room and four floors in the portion accommodating the Dixson Collection.

The whole of the building is designed to accommodate metal and other fittings requisite for library and research purposes. The construction of the building throughout will be of a fireproof character.  
20

The ventilation will be provided by mechanical means with distribution throughout all the book stacks.

The design generally is in the Italian Renaissance style in conformity with the existing Mitchell Library portion, the external faces being in  
25 stone and the internal light areas in brick and stone.

