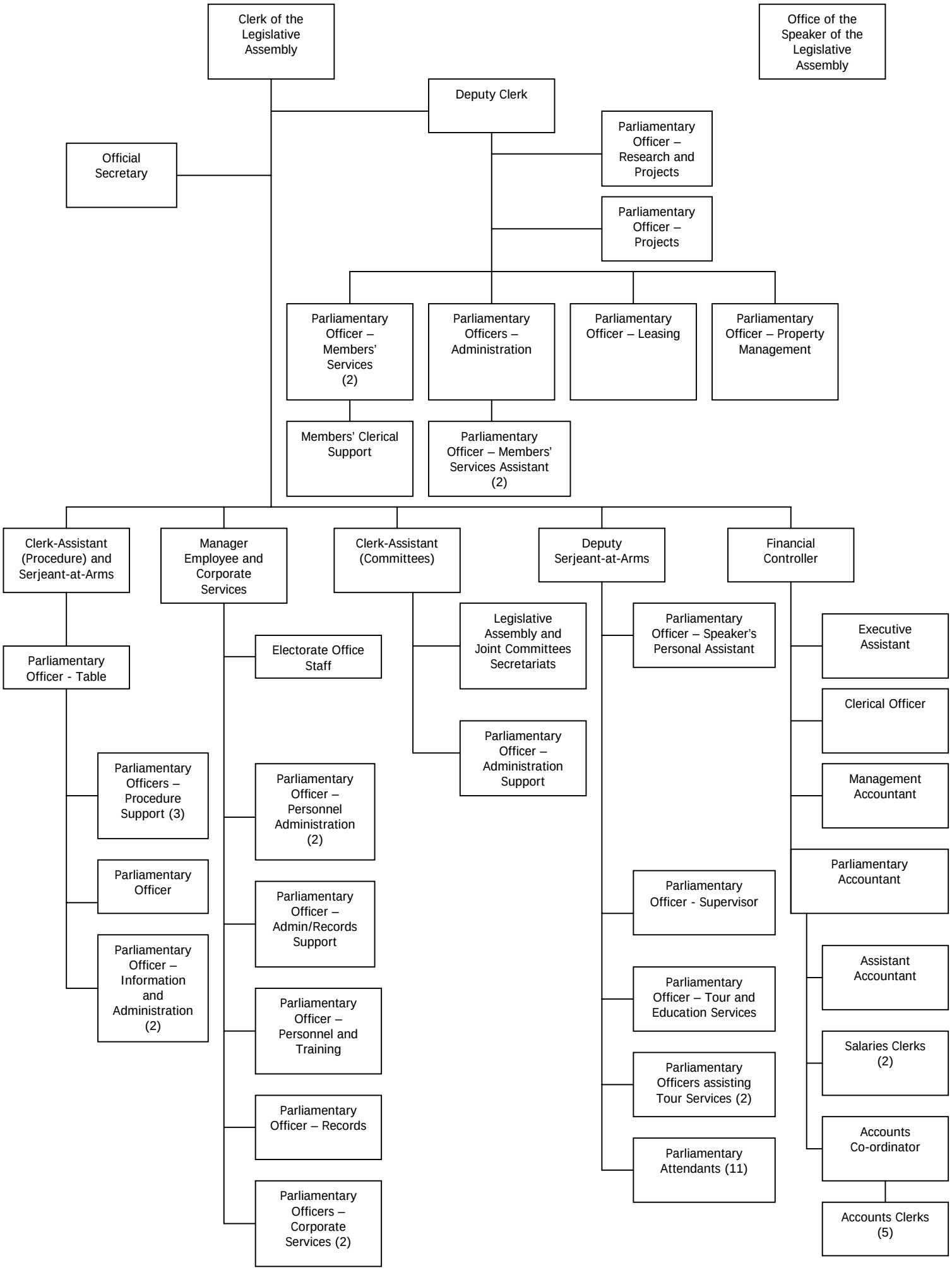
Clerk of the Legislative Assembly
Office of the Speaker of the Legislative Assembly
Deputy Clerk
Official Secretary
Parliamentary Officer – Research and Projects
Parliamentary Officer – Projects
Parliamentary Officer – Members' Services (2)
Parliamentary Officers – Administration
Parliamentary Officer – Leasing
Parliamentary Officer – Property Management
Members' Clerical Support
Parliamentary Officer – Members' Services Assistant (2)
Clerk-Assistant (Procedure) and Serjeant-at-Arms
Manager Employee and Corporate Services
Clerk-Assistant (Committees)
Deputy Serjeant-at-Arms
Financial Controller
Parliamentary Officer - Table
Parliamentary Officers – Procedure Support (3)
Parliamentary Officer
Parliamentary Officer – Information and Administration (2)
Electorate Office Staff
Parliamentary Officer – Personnel Administration (2)
Parliamentary Officer – Admin/Records Support
Parliamentary Officer – Personnel and Training
Parliamentary Officer – Records
Parliamentary Officers – Corporate Services (2)
Legislative Assembly and Joint Committees Secretariats
Parliamentary Officer – Administration Support
Parliamentary Officer – Speaker's Personal Assistant
Parliamentary Officer - Supervisor
Parliamentary Officer – Tour and Education Services
Parliamentary Officers assisting Tour Services (2)
Parliamentary Attendants (11)
Executive Assistant
Clerical Officer
Management Accountant
Parliamentary Accountant
Assistant Accountant
Salaries Clerks (2)
Accounts Co-ordinator
Accounts Clerks (5)