Appendix B Passage of legislation
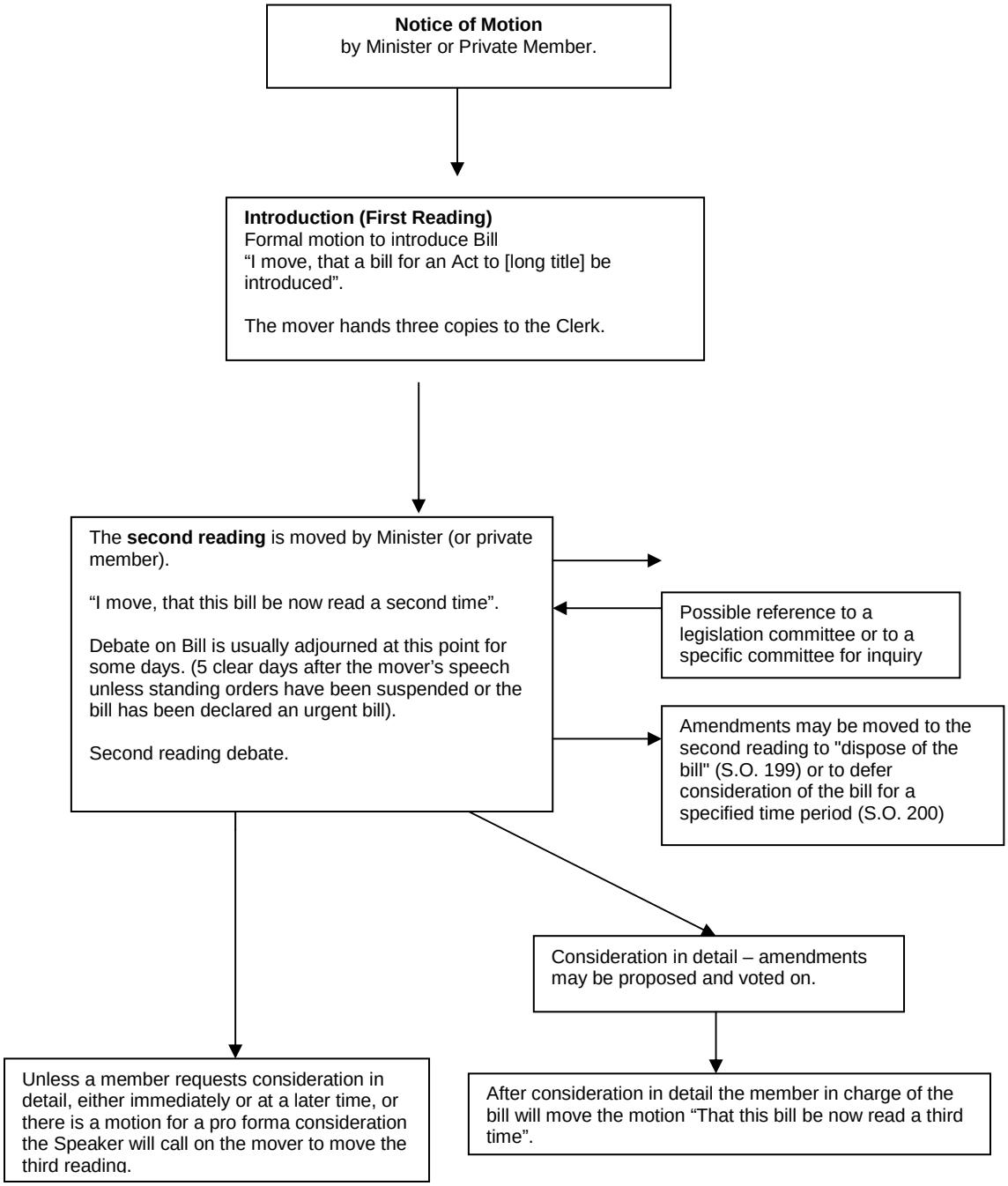
Bills may be introduced in either the Legislative Assembly or the Legislative Council but must be considered by each House in turn. The following sets out the steps for the passage of legislation through the Legislative Assembly.